In Three Parts—32 Pages.
PART I—TELEGRAPH SHEET—16 Pages.

The Los Angeles Times

1881 1913

For Liberty under Law, Equal Rights and Industrial Freedom

FRIDAY MORNING, MAY 2, 1913. PRICE 5c: { Yearly, $9; Monthly, 75 Cents, postpaid. Delivered, average cost per copy, 2½ Cts.

Diplomacy.

ANTI-ALIEN BILL IS POSTPONED; BRYAN SCORES ONCE AGAIN.

Federal Administration Forces a Delay of the Draft as Toned Down by the Attorney General.

A Wholly New Measure, With Still More Striking Concessions to President Wilson to Enable Orientals to Lease Land in California, Is Offered by a Los Angeles Member of the Assembly.

[BY DIRECT WIRE TO THE TIMES.]

SACRAMENTO (Cal.) May 1.—Another anti-alien land bill, copied directly from the Webb act now before the Senate, with the single exception that it adds a clause permitting aliens who are ineligible to citizenship to lease farming lands for a period of not exceeding three years, was introduced tonight in the Assembly by Assemblyman Bloodgood (Progressive) of Los Angeles.

Previous to the offering of the measure, Assemblyman Bloodgood discussed the question of leases with Gov. Johnson and obtained a statement from the executive that he had no objections to the new plan.

Assemblyman Bloodgood stated that he favored the exemption made in his bill because it would disarm any opposition that might be forthcoming from big farming and land interests that make a practice of leasing to Japanese and Chinese farmers.

Discussing the new bill, Gov. Johnson said:

"I told Mr. Bloodgood I had no objections to any amendment that softens the bill, so long as it does not affect the big thing involved, namely, the prevention of ownership by those who are ineligible to citizenship."

SACRAMENTO, May 1.—[Exclusive Dispatch.] The failure of Gov. Johnson and his Armageddon battlers to jam through the anti-alien land bill today, as per programme, was a crushing defeat to the "Progressive" forces and a victory for President Wilson, Secretary Bryan and the anti-anti-Japanese legislators in the State Senate.

While Johnson and his men are tonight waiting and gnashing their teeth over the jolt they have received, Secretary Bryan and the opponents of the administration anti-alien bill are in a happy mood. The Johnson men, who have been howling since Secretary Bryan's arrival that "they put it over," are inexpressibly quiet tonight. Not one of them has even so much as peeped.

The President, through Secretary Bryan, has made Johnson tone down his language, modify his anti-alien bill, and take keen notice that the national administration will not tolerate Johnson's attempt to inject politics of whatever brand into the anti-alien question, involving treaty rights and the national honor of the United States.

Wilson and Bryan, from the very beginning of the anti-alien imbroglio, have handled the situation with splendid diplomacy, but from now on, judging from the recent expressions of President Wilson and Bryan, kid gloves are to give way to fighting gloves. Of course, Johnson controls a majority of the votes in the upper house here and when he cracks the blacksnake his faithful Senators jump; but President Wilson's firm stand has caused many of the administration supporters to do a lot of thinking for the first time this session and it is barely possible that no anti-alien land bill will be enacted into law this year.

ON THE CARDS.

It was on the administration menu today to rush the anti-alien bill through at an early hour. But just as the curtain was about to go up Gov. Johnson received a telegram

(Continued on Second Page.)

In the Queer Year of 1913.

(New York Herald.)

Dr. Faustus.

TO REVIVE EXPLORER.

Capt. Scott Is Alive, Science Says.

Johns Hopkins Experiments Renew the Hope of Resuscitating the Men.

Antarctic Cold Is Held to Have Only Suspended Animation in Body.

The Bourne Whence a Traveler May Return Is Surveyed at Last.

[BY DIRECT WIRE TO THE TIMES.]

BALTIMORE, May 1.—[Exclusive Dispatch.] Recent investigations in the histological and psychological laboratory of the Johns Hopkins Medical School strongly indicate a third state intermediate between life and death which apparently comprises the principles of both.

The fate that life is various and many organisms may be suspended by freezing in liquid air and by other processes and then restored after a period of several weeks or even months, gives color to the theory recently discussed that it may be possible to resuscitate the bodies of Capt. Scott and his companions who were frozen to death on their return from the South Pole.

To the ordinary layman nothing seems easier than to distinguish between life and death. But to the Johns Hopkins scientists there is a state known as "latent life" in which the organisms, having every appearance of being lifeless, nevertheless again manifest vital characteristics. Bacteria, the lowest plant organisms, have enormous powers of resisting conditions that tend to death. Bacteria of various diseases are seen in the laboratory frozen at a temperature of liquid air of 380 degrees Fahrenheit. They do not die, as a rule, and often survive so supremely drastic a procedure as this and retain their specific vital characteristics.

There are instances where such cold animals as frogs and rats, snails and even fish have their lives suspended by this freezing process, sometimes so thoroughly that their intestines can be taken away and yet on being "thawed out" after a period of weeks, revive most actively. These animals are perfectly normal when placed in a refrigerating jar just large enough to hold one animal. The jar is filled with liquid air at a certain temperature and after a short time the animals appear lifeless. A month later they are removed and on being massaged show signs of life, often reviving completely.

From these experiments no claim is made that after death life can be restored, but in many instances, where life is thought to be extinct it is only suspended animation, and it remains for the scientists to discover through experiment whether they are dealing with death itself or with latent life.

As stated by one deeply interested in the work, in the warm-blooded animals, even man himself, one does not find such extreme instances of suppression of vitality as in the case of lower organisms, creatures with more sluggish and therefore less easily deranged metabolism. Hence the theories are not yet applied to humanity. But the interesting inference from all these cases of latent life or suspended animation is that, though vitality cannot be said to have vanished yet the organism during all that time is not taking food, oxygen or water, it is not giving out carbon dioxide or water or other chemical results of life. It is not moving of its own volition and in the higher animals both the cardiac and respiratory activities are in abeyance.

FAINTS AND "BUSTS" A BUST.

Boston Woman Sees Cubist Picture and Ruins Masterpiece by Duchamp Villon.

[BY FEDERAL (WIRELESS) LINE TO THE TIMES.]

BOSTON, May 1.—[Special Dispatch.] While gazing in astonishment at a cubist picture a woman fainted in Allston today and smashed a terra cotta bust of Budealaire. The bust represented an effort of Duchamp Villon, which was regarded as one of the important specimens of the whole collection—that is, it was before it was "busted." The bust was broken into six pieces. They will be sent back to Paris, whence the bust came.

HURLS DEFI AT WILSON.

Washington Congressman Scores President as Friend of Japan in Debate on the Tariff.

[BY FEDERAL (WIRELESS) LINE TO THE TIMES.]

WASHINGTON BUREAU OF THE TIMES, May 1.—[Special Dispatch.] President Wilson's name was drawn into the debate of the oriental labor question today on the Pacific Coast by Congressman Falconer of Washington, Progressive. Leaning across the aisle, shaking his fist at the Democrats, Falconer shouted:

"You Hindu-Japanese-Chinese-lovers who want to put shingles on the free list, if you have a grain of sense you must know you are ruining a great industry.

"You're trying to put the Japanese into California with a pedagogic President who knows a lot of fine phrases but little about the labor economics of our country."

A letter from the Episcopal Bishop of Honolulu declaring that removal of sugar duty would drive the white population from Hawaii, leaving the Japanese in possession, was presented to the Senate today by Senator Works of California. This was supplementary to a previous letter from the bishop to Senator Works.

THE WORLD'S NEWS IN TODAY'S TIMES.

THE HEART OF IT

EPITOMIZED, CLASSIFIED AND INDEXED.

INDEX: TITLES—PAGES—PARTS

PART I.

1. Anti-Alien Bill Is Postponed. Capt. Scott Is Alive, Science Says.
2. Democrats Blockade Alien Measure.
3. Happenings Along the Pacific Slope.
4. Mrs. Belmont Scores Great Britain.
5. Mexican Rebels Warn Foreigners.
6. Sugar Causes the First Break.
8. Chicago Women are Terrorized.
9. Stocks: Bonds: Financial Summary.
10. Weather Report: On the Water Front.
12. Map of the News: City in Brief.

PART II.

1. Many Children Enjoy May Day Ride.
2. Perfect Score by City Police.
3. More Exposures from Cantrell.
4. Affairs in the Realm of Society.
5. Facts and Fancies for Women.
6. Editorial Page: Pen Points: Verse.
7. Letters to The Times.
8. Times School of Domestic Science.
9. People Are Their Own Mayor.
10. Los Angeles County Correspondence.
11. News from South of Tehachepi.
12. Public Service: City Hall and Courts.

PART III.

1. Plays, Players and Playhouses.
2. Angels Trim Oaks in Third Game.
3. Yesterday's Major League Games.
4. San Gabriel Country Club Golf.

SUMMARY.

THE SKY. Clear. Wind at 5 p.m., south; velocity 12 miles. Thermometer, highest, 68 deg.; lowest 49 deg. Forecast: Fair Friday. For complete weather report see page 10, Part I.

THE CITY. The trusted chief clerk of the Santa Fe Railroad auditor is in the County Jail, charged with embezzling a sum which some estimate will reach $60,000.

The woman who served as the original spark to set off the white slave explosion was arrested in San Francisco yesterday, and is being brought here as a witness.

A thousand orphaned children enjoyed a May Day ride to the beach yesterday as the guests of The Times in the annual event of that character.

The annual inspection of the police department was held at Fiesta Park yesterday, and the members carried off high honors for efficiency and appearance.

Wilson Campbell Patterson, vice-president of the First National Bank, died suddenly in Naples, Italy, yesterday. The body is to be cremated there, and the ashes shipped to this city for interment.

John W. Shenk, candidate for Mayor, announced his independence from all other candidates yesterday, saying he had enough to do to conduct his own campaign without mixing in that of others.

A woman who says she is the victim of a man with terrible eyes asked the police last night to protect her from the evil influence of the baleful orbs which cause their owner to take her money and jewelry.

A Pasadena man is charged with giving false valuations amounting to $50,000 in a trade of Oregon property for a ranch in Southern California, and a warrant for his arrest is out.

SOUTHERN CALIFORNIA. Athletic events and a woodland drama were features of the May Day celebration held at Pomona. Two hundred girls took part in the unique ceremonies.

Fullerton orange growers have shipped 227 carloads of oranges this season, which is only a few cars less than were shipped last year. The reports of frost damage in this section were greatly exaggerated.

The naval ensign who proved his heroism in trying to save the life of the newsboy drowned at Ocean Park Wednesday will pay the burial expenses of the youngster. He tells a pathetic tale of the boy's plea to be rescued.

A Long Beach man who has just returned from Panama advises working men to stay away from the southern republic until business affairs are on a stable basis.

The State Railroad Commission has decided against the application of a San Bernardino gas company which asked for permission to issue bonds to purchase a rival plant. The question will be taken to the courts for settlement.

A fire at Redlands Junction destroyed property valued at $12,000. The origin of the blaze is a mystery, and the police are trying to solve the question.

PACIFIC SLOPE. The Assembly yesterday passed the Bryan bill to pension public school teachers, and sent to Gov. Johnson the Senate immigration bill. The Senate defeated the bill providing for jury trial of contempt cases.

The Episcopal bishop at Honolulu writes that free sugar will mean that the Japanese will secure control of the Hawaiian Islands.

J. C. Wilson, P. A. Wilbrand and Peter P. Burke, three San Francisco brokers, pleaded not guilty yesterday to an indictment for conspiracy in inducing Charles F. Baker, the defaulting cashier of the Crocker National Bank to take funds from that institution.

The Democrats yesterday blockaded the Webb anti-alien bill in the State Senate for a day, and introduced a resolution to postpone action until the next legislative session.

Annie Sun, daughter of Dr. Sun Yat Sen, Provisional President of China at one time, is ill at the University of California, and will sail for her home tomorrow.

The city of San Francisco has made an application for the purchase of Yerba Buena Island in the harbor for the purpose of erecting a large union depot upon it.

Capt. J. S. Toft of Los Angeles yesterday telegraphed an invitation to Jack London at Oakland to cross the Atlantic with him in a single dugout made out of a California redwood tree.

The strike of the wireless operators on the Coast it was said yesterday has resulted in 112 men going out, and it is said they are leaving as fast as the vessels arrive.

GENERAL EASTERN. The full-crew law went into effect in New Jersey yesterday, and a similar law in New York going into effect on September 1 will cost the railroads almost $2,000,000 annually.

E. K. Campbell of Birmingham, Ala., for years political manager of Representative Oscar Underwood, was appointed judge of the Court of Claims by President Wilson yesterday.

WASHINGTON. It was stated yesterday in Washington that work is being rushed on the Panama Canal so that it is possible the opening may be earlier than in October, as was at first planned.

Six western Senators argued for three hours with President Wilson at the White House yesterday against free sugar and free wool.

The first break in the Democratic tariff ranks occurred yesterday in the House over the sugar schedule.

Theodore L. Weed, director of the postal savings system, resigned yesterday to take up private business.

MEXICO. Three thousand Federal troops are on their way to Chihuahua to defend the city against Carranza, while 2000 have entered Guaymas.

FOREIGN. Forest fires are causing heavy loss in Germany.

Mrs. O. H. P. Belmont yesterday in London denounced the English government for its treatment of the suffragettes, and said that the women were sure eventually to win what they wanted.

FINANCIAL. Several flour mills in the Northwest, it was said yesterday, were on the verge of closing on account of heavy conditions in the market.

The stock market in New York yesterday was more hopeful on account of cheerful cable advices from London, and leading stocks advanced several points.

(This clear and complete News Summary is intended to serve as a practical aid to busy readers. It covers the leading news of the day only, but necessarily cannot take the place of the detailed reports themselves. In order to get the full benefit of The Times, thorough readers will delve in its complete contents; there is a great volume of news and other matters which, in the nature of the case, cannot be summarized, epitomized or classified. [See News Map, adjacent, on last page.])

GOOD BUSINESS.

ROCKFORD (Ill.) May 1.—[Exclusive Dispatch.] In an address here tonight Lieut.-Gov. O'Hara, who has been conducting an inquiry into conditions of immorality in Chicago, stated that the profits of Marshall Field & Co. in Chicago are seventeen million dollars annually.

Took Its Flight.

DESCRIBES SOUL LEAVING BODY.

WOMAN SAYS IT RESEMBLED A SMALL BUTTERFLY.

Wife of Montclair, N. J., Druggist Declares She Witnessed Spirit of Her Aged Father-in-law, When He Died, Ascending to Heaven from Its Earthly Frame.

[BY DIRECT WIRE TO THE TIMES.]

MONTCLAIR (N. J.) May 1.—[Exclusive Dispatch.] Mrs. David H. Baldwin, wife of the leading druggist of Montclair, caused a sensation today by announcing she had seen the soul of a man leave his body. She was able, she said, to describe the physical characteristics of the soul minutely.

The soul, she says, she saw take its flight and which she describes to the small detail, was that of her husband's father, Nathaniel H. Baldwin, 96 years old, who had been one of the most prominent men of Essex county for more than half a century.

HOW IT HAPPENED.

Mrs. Baldwin, who was at the deathbed of her father-in-law, in describing what happened, said:

"His head went back on the pillow and his eyes were partly open. I adjusted his pillow and asked if I could do anything else. He did not answer, but his eyes closed as he gave a gentle sigh of relief and as his features relaxed into a most beatific smile, his lips parted.

"Then there issued from between his lips a distinct and well-defined shape. As the soul—for that I know it was—came from his lips, it was in the form of a small butterfly with beautiful wings. As it emerged it assumed a much larger form, beautiful and graceful and so peaceful.

"I reached out, involuntarily, to place my hands upon the wings. They fluttered away from me like holy things which should not be sullied by the hands of mortals. The wings seemed to be connected, but not attached to any body.

"As I reached to place my hands on the ascending wings, I realized that my father-in-law was dying and his spirit was leaving and at the same time I looked down upon the bed and saw the most angelic expression I ever saw upon a face. Then I looked back to continue my pursuit of that fleeing soul, but it was gone. There followed a sense of sanctified holiness that cannot be described by the limitations of our speech. I knew I had seen a soul take its flight to its Maker. I am certain of it now."

Mrs. Baldwin lives in a fine home with great lawns at No. 74 Christopher street and is a member and officer of many local organizations. Her word always has been accepted as truth and there cannot be the least question among her friends and acquaintances that she believes absolutely in what she states. She is strongly opposed to spiritualism.

MRS. PRESTON AN ANTI.

Former Wife of Grover Cleveland Chosen Vice-President of Club Opposing Suffrage.

[BY FEDERAL (WIRELESS) LINE TO THE TIMES.]

TRENTON (N. J.) May 1.—[Special Dispatch. Mrs. Thomas J. Preston of Princeton, the former Mrs. Cleveland, was elected a vice-president of the New Jersey Association opposed to woman's suffrage at the annual meeting here today.

Treasure and Sentiment.

HOPE TO RECOVER OOM PAUL PELF.

EXPEDITION WILL ALSO SEEK CAPT. SCOTT'S BODY.

Dorothea African Party Has Set Out from New York to San Francisco Where They Will Take Ship for Christ Church, New Zealand.

[BY DIRECT WIRE TO THE TIMES.]

NEW YORK BUREAU OF THE TIMES, May 1.—[Exclusive Dispatch.] The Dorothea African expedition on the first lap of the long hike down to where two and a half millions of Oom Paul's pelf lies on a coral reef beneath the green, greasy waves of the Indian Ocean, left for San Francisco this afternoon. The members are August de Castellane Seymore, commander of the expedition; Capt. Thomas Burrette, a veteran of many battles with the seas, and Vladimir Hansen, a doughy Norseman and sailor of many ships.

It is a syndicate of twenty, these three represent—an international syndicate—according to Commander Seymore. The stockholders will share in the gold, according to their holdings. With the three lies the secret of Oom Paul's treasure, and they carry as expense money stockholders' subscriptions. From San Francisco they take ship to Christ Church, New Zealand, and there the expedition intends to divide itself.

While one party, purely a commercial one, goes over to Durban, in Natal, another headed by sturdy Capt. Hansen will take a little run down to the Antarctic continment and recover Capt. Scott's body from its shroud of eternal snows.

PORTIA EJECTED FROM COURT.

Brooklyn Attorney Resents Being Told by Judge that She Isn't Much of a Lawyer.

[BY FEDERAL (WIRELESS) LINE TO THE TIMES.]

NEW YORK BUREAU OF THE TIMES, May 1.—[Special Dispatch.] Miss Katherine B. Daniels, a lawyer connected with the Brooklyn law firm of Roy, Wilson & Naumer, was ejected from the children's court in that borough this afternoon by order of Justice Ryan.

Miss Daniels fell out with the court when she resented being told that she was but imperfectly prepared to practice law. She appeared in court on behalf of John Pierce, a 17-year-old boy who had been taken from his parents because of alleged improper care.

LEMON CASE AT LAST BAR.

Reaches Supreme Court Where Railroads Make Last Stand Against Reduction of California Rate.

[BY A. P. NIGHT WIRE TO THE TIMES.]

WASHINGTON, May 1.—The California "lemon rate case" today reached the Supreme Court. The transcontinental railroads assert that the Commerce Court erred in upholding the order of the Interstate Commerce Commission for a reduction in the rate on lemons shipped from California to the East. One of the reasons assigned for bringing the case to the Supreme Court was that the Commerce Court held that a railroad had no constitutional right to collect a rate for each distinct kind of service which will equal its proportionate share of the entire operating expense of the road.

Startling.

TO CURE TUBERCULOSIS AND OTHER DISEASES

German Scientist Who Worked With Dr. Koch in Africa, Discovers Serum Which After Repeated Tests in London Is Said to Be Efficacious for Tuberculosis and Any Malady Due to Micro-organisms.

[BY CABLE AND DIRECT WIRE TO THE TIMES.]

LONDON, May 1.—[Exclusive Dispatch.] There have been so many attempts to find a specific for the scourge of consumption and so many cures have been presumably announced that it is only because the information comes from a source which commands respect and belief that the press now, before the results of the investigation are given officially to the whole world, announces the discovery of a serum which seems destined to revolutionize the whole science of serum therapy.

The discoverer of the new serum is again a German. He is a young bacteriologist named Frederick Mehnarto, who worked with Dr. Koch in Africa on the sleeping sickness. While he was in the Belgian Congo he discovered his serum, based on a theory, which is entirely new to serum therapy, that is a cure for the disease of sleeping sickness which renders many parts of Africa impossible for human life.

ANNOUNCES HIS DISCOVERY.

Coming to London in October Dr. Mehnarto quietly advanced the claim that he had discovered a serum which was harmless in application and of such character that it would, assuming that a patient had any fair amount of vitality left, effectually cure any disease which was due to the presence of micro-organism in the blood.

Several distinguished medical men who were willing to give hearing to his theory of serum therapy agreed to provide patients for testing the serum.

The doctors decided to test the serum on tuberculosis patients in advanced stages of the disease and afterwards on other serious diseases which were du to the presence of injurious bacteria in the blood. Tests were started almost simultaneously in London and at Bad Soden in Germany, from which place it is reported that the use of the serum has been uniformly completely successful.

The London tests have been most rigid and searching, and on their results, of course, depends the value of the announcement of the discovery before it is published to the world. The tests in England are being conducted by independent investigators of the highest standing.

USED IN VARIOUS DISEASES.

All these tests are for tuberculosis, but since their commencement the serum is being tried in cases of malaria, leprosy, pernicious anaemia and other disorders of the blood.

The report of such investigators, based on months of experiments, must be beyond cavil and the correspondent is assured that at present it would be understating the case by merely saying that Mehnarto's treatment had been successful as the results have been phenomenal. Patients whose death had been expected at any moment are now on the high road to recovery and others have been cured entirely. Other patients whose tuberculosis was of long standing and extreme virulence have recovered so that neither sputum nor blood on bacteriological examination shows there is any sign of the presence of the dreaded tuberculosis bacillus. Bacteriologists engaged in the present experiment have christened the serum "contra-toxin" to mark the difference of its chief characteristics to those of any other serum. Pernicious anaemia has been completely cured by use of the serum, and similar success is hoped for in cases of leprosy.

Wake Me Early.

ANGELENO GIRL IN FAIRY DANCE.

MISS EDITH JONES QUEEN OF MAY AT WELLESLEY.

Helen Coller of Los Angeles Rolls Her Hoop to the Chapel Before Breakfast and Her Associates Play Childhood Games on the Greensward.

[BY DIRECT WIRE TO THE TIMES.]

BOSTON, May 1.—[Exclusive Dispatch.] Miss Edith F. Jones of Los Angeles, president of the freshman class at Wellesley College, was today crowned Queen of May in the annual May Day frolic. Miss Jones also took the leading part in the costume dance of the freshmen, leading an original dance of fairies over the greensward. Her honors today greatly assuaged the feelings of the freshmen, for it was only yesterday that Miss Jones was spirited away to the neighboring town of Natick and held prisoner by the sophomore girls. Miss Elizabeth McCormaughly of Montclair, N. J., president of the seniors, crowned the May Queen.

The Maypole dance was a feature of the event. This morning Miss Helen Coller of Los Angeles rolled her hoop down to chapel dressed in cap and gown in a race with her senior classmates, before breakfast. College girls armed with pails and scrub brushes attacked the college statuary and administered the annual bath after the Maypole dance today. The entire student body, dressed in original costumes, played childhood games on the green and tonight they serenaded with torchlights and songs.

BRAZIL ACCEPTS INVITATION.

WASHINGTON, May 1.—[By A. P. Night Wire.] Ambassador Morgan informed the State Department today that Brazil had accepted President Wilson's invitation to participate in the Panama-Pacific International Exposition at San Francisco.

Breakers Ahead.

DEMOCRATS BLOCKADE ANTI-ALIEN MEASURE.

Make a Formal Stand in Legislature in Support of National Administration and Introduce Resolution to Postpone Action Until Next Session—Caminetti Drafts New Amendments Which Will Be Offered Today.

[BY A. P. NIGHT WIRE TO THE TIMES.]

SACRAMENTO, May 1.—An indication of the form the Democratic opposition will take to the passage of the Webb redraft of the anti-alien-land bill was given in the Senate today when the measure came up for final action.

It was the original plan of the Progressive majority, in its assurance of a successful issue, to force the bill to a vote at once, but at the request of the Democrats a postponement of one day was granted at the last minute. The matter was set as a special order for 11 o'clock tomorrow morning.

In return for the delay the administration leaders received a pledge from the minority that it would abide by the results as shown in the final roll call tomorrow, and not demand a reconsideration. Thus the Progressives feel that, although apparently they lost a day, in reality they saved several by checking all further efforts to impede their plans.

MOTION TO POSTPONE.

The brief debate today on the motion to postpone disclosed that the Democrats have harkened to the advice from Washington, as delivered by Secretary of State Bryan, and will make a formal stand in support of the national administration. In order to meet the issue squarely Senator Curtin (Democrat) introduced a resolution setting forth the fact that President Wilson is opposed to an alien-land bill and including the following declaration:

"Be it resolved, That the people of the State of California do hereby defer to the wishes of the President of the United States and this Legislature will not at this session pass the bills herein mentioned."

Although few of the minority will declare their views, it is generally believed that to the extent of supporting Curtin's resolution the Democrats will defer to Secretary Bryan. Beyond that, however, their party platform in California calls upon them to aid in the enactment of an anti-alien-land law, and most of them are expected to cast their votes for the Webb bill in its present form, if it succeeds in escaping amendment.

AMENDMENTS INCUABTING.

Senator Caminetti (Democrat,) working independently of his colleagues, is preparing several amendments to the Webb bill to be offered tomorrow. The drafts were not completed tonight, he said, and he declined to discuss the changes he expects to propose. The majority leaders assert they will resist all efforts to amend the act.

No apprehension is felt on account of the warning against the Webb bill telegraphed yesterday to Gov. Johnson by President Wilson.

It is the belief both of Gov. Johnson and Atty.-Gen. Webb that, regardless of how the act were worded, it probably would involve an appeal to the courts, as suggested by President Wilson.

Atty.-Gen. Webb, in a statement tonight, said:

"I have been shown the President's telegram to the Governor to the effect that the proposed land bill might involve an appeal to the courts, and it has been in the minds of everyone having to do with this subject of legislation, since the beginning of the session, that any character of bill must necessarily involve the same thing.

"No method of avoiding an appeal to the courts by the parties interested has occurred, and if the Federal government is advised of the existence of a way to avoid this question without a complete and an unwarranted surrender of the rights of the State it is to be regretted that such method is not pointed out by the telegram.

"Indeed, whenever any legislation affects the property rights of our own citizens, it has customarily been thought quite the proper thing to have such rights measured and determined by the courts, and the courts are as fully open by virtue of the laws of the State, as well as by the treaties, to the citizens and subjects of other nations, as to our own citizens, and in them the citizens and subjects of other nations may have their rights determined and enforced.

"If this act should be passed I quite realize that hereafter some person might contend for greater rights than the act would seem, on its face, to give him, and in that case it would be quite proper for the courts to pass upon the question. I am at a loss, however, at this time to understand how the Federal government could become in any way involved in or responsible for such a contention."

Secretary Bryan, who has been in his temporary office at the capitol building all day, with the exception of the time spent on his inspection trip through a near-by Japanese colony, has declined to discuss the question raised by the President.

There is much interest in the future movements of the Secretary of State, who has given out no word as to his immediate plans other than to say vaguely that he expects to remain in Sacramento "for several days." What his purposes may be are only surmised by the majority leaders, and Mr. Bryan steadfastly keeps his own counsel.

FREE SUGAR PLEASES JAPS.

It Would Turn Hawaiian Islands Over to Them, Writes the Episcopal Bishop of Honolulu.

[BY A. P. DAY WIRE TO THE TIMES.]

WASHINGTON, May 1.—Placing sugar on the free list would result in the turning of the Hawaiian Islands over to the Japanese, said a letter Senator Works had read in the Senate today from the Episcopal bishop of Honolulu.

"It would drive nine-tenths of the white population, other than the troops, from the islands, and leave it in the hands of the Japanese, who might be able to exist on the reduced profit from the work of sugar plantations," said the writer.

Bryan Smiles; Johnson Delays.

Holding back the anti-alien bill.

In the group are pictures of the Secretary of State, Mr. Bryan, in conference in Sacramento, addressing the California Legislature, and a snapshot of the Bryan smile.

Futile.

JAP LESSORS TO VISIT BRYAN.

WILL ALSO SEE JOHNSON ON ANTI-ALIEN BILL.

Land Owners from Island Delta District Near Stockton Will Protest Against Passage of Law Which They Say Will Be Serious Blow to California.

[BY A. P. NIGHT WIRE TO THE TIMES.]

STOCKTON (Cal.) May 1.—A delegation of land owners from the island delta district, where many Japanese lessees are engaged in cultivating produce crops, left today for Sacramento to register a protest against the passage of any anti-alien land ownership bill that affects the value of property in San Joaquin county. It is the intention of the party to visit Gov. Johnson and Secretary of State Bryan. One of the arguments to be presented is a statement that rental values will be reduced from $25 per acre to as low as $5 per acre. It will be their contention that the work on the island tracts will not be undertaken by any other class of laborers if the Japanese are driven out.

The local manager of the California Delta Farms, a $10,000,000 syndicate which involves a large amount of Los Angeles capital, is one of the party.

AMERICAN'S GIFT TO TOKIO.

Despite Anti-Alien Sentiment in California, Washington Statistician Donates Library to Japanese.

[BY A. P. NIGHT WIRE TO THE TIMES.]

WASHINGTON, May 1.—It was announced that 3000 volumes of statistical literaure had been given by John Hyde, former statistician of the Department of Agriculture, to the Tokio Statistical Society, to form a nucleus for a collection to replace its valuable library recently destroyed by fire.

In addition to official publications of 52 countries, printed in 12 different languages, the gift includes the transactions for a long series of years of many of the leading statistical societies of the world, as well as a large number of miscellaneous books of reference.

In accepting the gift, the president of the society, Baron Sakatani, former minister of finance, announced that the library would be given the name of the donor. The Tokio Statistical Society had spent 33 years in collecting the library which it lost.

MANY CHEAP HOUSES located in desirable residence districts are daily advertised in the "For Sale Houses" columns of The Times "Liner" section.—[Advertisement.

BURKE'S Dry Gin is the very best imported. Why accept inferior gins? Insist on "Burke's."

Diagnosis.

"YOU NEED INHABITANTS," A HOLLANDER TELLS US.

[BY DIRECT WIRE TO THE TIMES.]

TACOMA (Wash.) May 1.—[Exclusive Dispatch.] To determine whether the Holland American steamship line shall establish service through the Panama Canal to Los Angeles, San Francisco and the Puget Sound is the object of a tour of the western part of the United States being made by J. Ripperda Wierdsma, managing director, and F. M. Volk, his assistant, both of Rotterdam.

They arrived last night. Manager Wierdsma says: "From my observations I would say that what you need most on the Pacific Coast is people. To me, your population seems amazingly small for the rich and inviting country which you have."

This is Mr. Wierdsma's first visit to the Coast. After studying the transportation conditions and changes likely to result from the opening of the canal, his directors will determine whether they shall send immigrants and freight steamships to Pacific ports. They will study traffic and harbor conditions at Tacoma, Seattle and Vancouver, going thence to San Francisco and Los Angeles.

LOW, RAKISH JAPANESE BOAT.

Seen in the Offing Near Aleutian Peninsula, Excites Officers of American Steamer.

[BY FEDERAL (WIRELESS) LINE TO THE TIMES.]

WASHINGTON BUREAU OF THE TIMES, May 1.—[Special Dispatch.] Word was received at the Navy department today that officers of the steamer Dora, which plies between Seward and Dutch Harbor along the Aleutian Peninsula, 800 miles to the westward, reported on their arrival yesterday that on one of their trips last summer, as they put into Coal Bay, 100 miles west of Kodiak, they sighted a strange vessel of about 300 tons at anchor near the shore.

The stranger put to sea under gasoline power as soon as possible after the Dora's arrival without displaying any flag or returning answers about its identity. The Indians on shore told the Dora's crew that the stranger craft was manned by Japanese who had been taking soundings in the bay fourteen days. A full report of the incident was sent to the Navy Department at the time.

In the event of trouble with Japan, Coal Bay would afford an ideal base for a Japanese fleet. From that point all ports in Alaska would be at their command.

RUSH WORK AT PANAMA.

Completion Being Hurried and It May Be Open Before October, the Date Set.

[BY A. P. DAY WIRE TO THE TIMES.]

WASHINGTON, May 1.—Evidences of a determination to hurry completion of the Panama Canal are seen in today's reports from the isthmus.

The nine mammoth steam shovels digging out Culebra Cut have been put on twelve-hour shifts and working at such a rate would have a channel ready for ships through the most troublesome part of the canal by the time the locks are ready.

While the last official estimates of the earliest day at which ships could pass through the canal has been some time in October, the rapid progress of the work with some additional rush orders, may make it possible for ships to go through earlier.

HOW WOULD YOU INVEST $500?

The Times Will Award Cash Prizes For the Best Letters, Not Exceeding 150 Words, On This Subject.

In one of the columns of the "Liner" section of this issue of The Times is a classified advertisement stating in effect that $52.50 will be paid to the persons submitting the best suggestions as to the most profitable way of investing $500 in a business venture, or in any other way, in Los Angeles.

This advertisement will appear from day to day in a different column of The Times' classified advertising pages, AND WILL CONTAIN THE LETTER and NUMBER of a BOX IN THE TIMES POSTOFFICE, TO WHICH REPLIES MUST BE SENT. NO REPLIES WILL BE CONSIDERED UNLESS THEY CONTAIN THE CORRECT LETTER AND NUMERAL OF THE BOX ADDRESS THAT APPEARS IN THE ADVERTISEMENT.

Read the "Want Ads." in today's Times, find the advertisement above referred to, and submit your suggestion in not more than 150 words, and mail or deliver it to the address stated therein.

The person submitting the best suggestion as to the most profitable way of investing $500 will be awarded a cash prize of $20, the second best suggestion $15, the third $10, the fourth $5, and the fifth $2.50.

Find the classified ad. in today's Times which contains the address to which it is necessary that your suggestion be sent, submit your ideas and win one of these prizes. This contest is open to everybody except persons directly and indirectly connected with The Times.

The prizes will be awarded by a committee appointed for the purpose, and the winning essays will be published.

The date of closing the contest will be announced later.

Valorous.

HEAR CARNEGIE AND DEFY JAPAN.

Peace Congress Has No Fear of Mikado's Forces.

Ironmaster Says Soldiers Have a Soft Thing.

Doesn't Think Any Will Ever Get Into Battle.

[BY A. P. NIGHT WIRE TO THE TIMES.]

ST LOUIS (Mo.) May 1.—The fourth American Peace Congress began a three days session here this morning with delegates present from all parts of the country.

The chief address of the morning was delivered by Andrew Carnegie.

While Mr. Carnegie was speaking some one interrupted with:

"How about Japan?"

"Well," replied Mr. Carnegie, "Japan has nineteen battleships and we have thirty-three and more coming.

The questioner admitted this but said: "Right now we are in mortal terror."

Then Mr. Carnegie appealed to the audience.

"Let every one who is not afraid of Japan stand up," said Mr. Carnegie.

DON'T FEAR JAPAN.

Practically the entire audience, which filled the large music hall where the sessions are being held, stood up.

Mr. Carnegie then turned to his questioner, saying: "Nobody is in mortal terror but you."

Mr. Carnegie was to have presided at an afternoon meeting at which disarmament was to be discussed but he was so exhausted from his morning speech and the heat that he was unable to attend. When he went to the home of Robert S. Brookings, his host for luncheon, he was so fatigued that it was necessary for him to lie down.

Carnegie told the Congress why he believed the nations soon would reach the goal of peace and by what road they would travel. He described the cost of war and war-like preparation, and explained his confidence that the United States never need fear foreign invasion. President Wilson and his administration, he predicted, would gain immortal glory by dealing successfully with the question of world peace.

GOAL NEARLY ATTAINED.

The goal, said Mr. Carnegie, is almost attained.

"If a man wished to select the safest life possible, the one freest from all danger of violent death, let him enter our army and navy. There is not a workman attending machinery, or erecting buildings, or a railway employee or a policeman, the soldier of civilization, whose duty is never to attack but always to protect, not one but runs far greater risk of sudden injury or death than the soldier or marine of our country does today. There is little danger of any of these ever seeing war, thank God. They will only have to parade."

WELCOMES INVASION.

The speaker pictured a possible foreign invasion as follows:

"British authorities consider it might be possible for an enemy to land as many as one hundred and seventy thousand men upon their island in three weeks, and they believe they have provided a force sufficient to deal with this number. We could cope with seven times this number of invaders, if we could only induce them to accept our invitation to arch far enough inland and partake of our hospitality until they were rested and gave us notice they were ready to begin operations. We would probably conquer without firing a shot. Thousands might decide to stay in the great West and work and save until they could buy a farm. We might turn invaders into citizens.

PEACE NEARLY VICTORIOUS.

"Recently world peace was upon the eve of victory. A treaty of peace signed by Britain, France and our government which would have prevented war between civilized powers because Germany would have joined us, as its Ambassador intimated.

"Why this treaty failed to receive the support of the Senate need not here be dwelt upon. Suffice it to say the fault was not altogether that of the Senate—sometimes a blunder is said to be worse than a crime. Well, some one blundered. Looking backward, the error is now clearly seen, and we venture to predict that the present administration will deal successfully with this vital question."

TRUEBLOOD'S REMARKS.

Benjamin Trueblood, secretary of the American Peace Society, spoke on "The present demands of the peace movement."

"We must urge," he said, "that all controversies not susceptible of adjustment by direct negotiations, be submitted to the Court of Arbitration at The Hague or to other tribunals, which it may be found advisable to create. We have heard too much about 'national honor' and 'vital interests' and hair-splitting distinctions between justicable and non-justicable disputes. Are we not trying to conceal a hankering after war and pillage every time we use one of these vague and indefinable terms There are no unarbitral controversies in our day between nations whose independence mutually is recognized."

STRONG TO RATIFY.

Mr. Trueblood said that when the present administration at Washington takes up the arbitration treaties every possible influence must be brought to bear on the Senate to get ratification of the compacts. He also urged that the United States take the lead for an agreement among the powers for a limitation of armaments.

ACTRESS ACCUSES MAID.

Julia Sanderson Says Girl Took Four Thousand Dollar Bracelet From Her Hotel Room.

[BY DIRECT WIRE TO THE TIMES.]

NEW YORK BUREAU OF THE TIMES, May 1.—[Exclusive Dispatch.] Miss Julia Sanderson, the actress, testified in the General Sessions Court this afternoon against her maid, Cora Pride, who is on trial for bringing stolen property into the State.

Miss Sanderson told the jury how she had missed a diamond bracelet worth $4000 from her room in the Hotel Willard in Washington on February 2. She charged her maid with the theft of the jewels and testified that the maid had confessed. The stones were all recovered.

Anti-Alein Bill.

(Continued from First Page.)

from President Wilson commenting on the Webb anti-alien bill as follows: "I take the liberty of calling your attention to the Webb bill, which would involve an appeal to the courts on questions of treaty rights and bring on what might be long and delicate."

JOHNSON STIRRED.

The Governor immediately got "in touch" with Senator Boynton, "Progressive" leader in the upper house, and several other Senators. After an hour's conference Boynton appeared on the floor of the Senate and asked to be excused for the day. He was excused. On his way out Boynton said he was going to San Francisco on important business. With the "Progressive" floor leader absent there was no chance of passing the bill, and action was postponed until tomorrow. In all probability action will be again postponed tomorrow.

That Johnson asked Boynton to leave the city, thereby affording him an excuse for failing to pass the bill, there is not the slightest doubt. It bears the trade-mark of a "Progressive" scheme.

When the measure came up a group of Senators asked to have the matter postponed until tomorrow forenoon at 11 o'clock.

This was done after Curtin had introduced a joint resolution declaring against any anti-alien legislation at this session at all. The bill and the Curtin resolution will be considered together tomorrow.

A PERTINENT QUESTION.

Before the measure was reached, Senator Wright of San Diego, leader of the opposition, inquired as to the course that was to be followed regarding it. He stated that he is always fair and frank with his fellow members, and requested that they be fair and frank with him. He said that he had received numerous telegrams protesting against the passage of the measure; that he had had no time to study it; that he wished to go to the library to secure data regarding it. He concluded by requesting that action upon the measure be delayed.

Shanahan and Caminetti joined with Wright in asking for delay.

Birdsall, author of the bill, pointed out that the measure would, in the regular course of legislative business, come up within ten minutes. His forecast was realized. When the ten minutes was passed, the bill was reached. But Senator Wright was out of the room. Birdsall accordingly asked that the bill be passed on the file until Senator Wright could return.

On Wright's return, Senator Curtin introduced a joint resolution declaring that the people of California defer to the wishes of the President of the United States, and that this Legislature do not pass the anti-alien-land bill under consideration at this session. The request is made of the President that effort be made to secure such treaty or other agreement from any nation protesting against the passage of the alien land bills under consideration as will effectually accomplish the end and purpose of the pending measure. The resolution was referred to the committee on Federal relations, of which Wright is chairman. Wright suggested that consideration of the Birdsall bill be postponed until the Curtin resolution is returned to the Senate. Curtin made a motion to that end, postponing action on the Birdsall bill until 11 o'clock tomorrow forenoon.

THE FINAL CONTEST.

The final contest in the State Senate over anti-alien land legislation came over Senator Curtin's motion to postpone action until tomorrow. Senators Caminetti and Shanahan joined Senator Curtin in a motion to defer action. Curtin took the position that while California has the right to pass such a law as the Birdsall bill, it will be better to defer to the wishes of the President of the United States. He advised proceeding with caution, and the same time reach the end California desires. He declared the Legislature is facing a great and serious question, the consideration of which on previous occasions had been deferred at the request of the President of the United States.

Senator Finn of San Francisco, Union Labor leader and "progressive," at this critical moment announced his attitude. He stated that he had read the bill and would vote for it. He felt, however, that as many measures were pending, it would be well to seek to conserve time. He asked Birdsall whether he would not set some time at which the bill could be taken up and voted upon.

Finn's announcement set the proponents of the measure to wavering. Birdsall suggested that consideration go over until 2 o'clock. Thompson asked assurance that if the bill went over for twenty-four hours there would be no blocking tactics to hold the measure up under a motion to reconsider should it be passed.

Curtin, Wright and other supporters of the motion to delay assured Thompson, speaking for themselves, that no delaying tactics would be resorted to.

The anti-alien land bill was then made a special order for 11 o'clock tomorrow forenoon, with the understanding that at that hour the Curtin resolution would be considered also.

FEEDING THE HUNGRY.

Senate Confirms Important Wilson Nominees and President Makes Several Other Democrats Happy.

[BY A. P. NIGHT WIRE TO THE TIMES.]

WASHINGTON, May 1.—The Senate late today confirmed the nominations of Charles P. Neall as Commissioner of Labor Statistics; J. F. A. Strong of Juneau as Governor of Alaska, and H. M. Smith as Commissioner of Fisheries.

Postmasters nominated today by President Wilson included C. W. Collins, El Centro, Cal.

Other nominations:

Commissioner of Corporations—Joseph E. Davies of Wisconsin.

Assistant Comptroller of the Treasury—Walter W. Warwick of Ohio.

United States marshal, district of New Mexico—Andrew H. Hudspeth.

Receiver of Public Moneys at Leadville, Colo.—Mrs. Annie 3. Rogers of Colorado.

To be Chief Justice Court of Claims—Edward K. Campbell of Birmingham, Ala.

Irritation.

TO RETALIATE ON CALIFORNIA.

Tokio Japanese Disappointed Over Alien Situation.

Newspapers Hint at Appeal to Hague Tribunal.

Empire May Not Exhibit at Panama Exposition.

[BY CABLE AND A. P. TO THE TIMES.]

TOKIO, May 2.—The information contained in special dispatches from America reporting the failure of Secretary Bryan's mission and the probable passage of the alien land ownership bill by the California Senate has caused disappointment here and aroused popular sentiment again.

At a meeting of the American-Japanese Society last night, the speakers heatedly discussed the situation and pointed out the impotence of the Federal authorities as evidence of race prejudice on the part of the Californians in their determination at any cost to ruin or drive out the Japanese residents. Commercial retaliation against California was advocated.

HITS AT CALIFORNIA.

Resolutions affirmed that while Japan hitherto had appreciated and respected the traditional friendship and believed that Americans generally desired to afford the Japanese the same protection and privileges as other foreigners, the State of California was determined to violate the American-Japanese treaty, thus estranging and seriously affecting diplomatic and commercial relations; and that unless the people of California recognized the gravity of the situation and modified their attack it might be difficult to restrain the growing irritation of the Japanese.

HINTS AT HAGUE TRIBUNAL.

The leading newspapers in Tokio express the belief that the last hope is gone and that the only recourse is the submission of the question to The Hague tribunal.

Should the bill be passed and signed the most influential commercial firms assert that irrespective of the government's attitude, they will decline to exhibit at the Panama-Pacific exposition and will decline to trade with California ports, directing everything to Seattle and Tacoma, without regard to cost.

Slight of Hand.

TRY MESMERISM ON COMMONER.

BRYAN IS WHIRLED ABOUT ON OFFICIAL JOY RIDE.

Gets Fleeting Glimpses of Japanese Colony in Pretty Valley While California's Governor Tries Vainly to Make the Secretary of State See Yellow Spooks.

[BY A. P. NIGHT WIRE TO THE TIMES.]

SACRAMENTO, May 1.—The Japanese problem in California as it actually exists on the farms and ranches of the Sacramento valley was viewed at close range by Secretary of State Bryan this morning in the course of a two-hours' automobile run through the thickly populated Florin district, ten miles south of the Capital.

Gov. Johnson and Assemblyman Bradford, who accompanied the Secretary, were armed with facts and figures to explain the scenes that met the eyes of their visitor and Mr. Bryan seemed deeply interested. His only comment, however, at the end of the trip, was that he had seen not only a Japanese colony but a very pretty valley.

In the Florin district, embracing twenty-five square miles of rich soil, there is a population of 1500 Japanese farmers and 400 Americans. Twelve years ago there was not a scorce of Japanese in the community; now they practically control the grape and berry industry of that section. They own the factory where the berry boxes are made, and when the party visited the shops, Mr. Bryan saw thirty-five Japanese girls at work.

He was told by Gov. Johnson that prior to six years ago, American girls were employed there, at higher wages and with shorter hours of labor. An interesting stop was made at the district school of Florin, where the party visited the first grade. It was a typical school room, with pictures of Washington and Lincoln on the walls, but in the seats below there were twenty-two Japanese and twenty American boys and girls. The American youngsters were 6 and 7 years of age, the Japanese included several who were 16, and so large that new desks had been supplied for them.

When the party returned to the capital the Senate was in the act of taking up for final consideration the bill that is designed to restore Florin and similar communities once more to white owners.

DELAY INDUSTRIAL PARALYSIS.

Assembly Labor and Capital Committee Shunts Boynton Bill Over to Ways and Means Corner.

[BY A. P. NIGHT WIRE TO THE TIMES.]

SACRAMENTO, May 1.—The Assembly Labor and Capital Committee by a unanimous vote approved the Boynton Workmen's Compensation Bill tonight, and sent it to the Ways and Means Committee for concurrence in the appropriation fixed.

T. Cary Friedlander, representing the San Francisco Chamber of Commerce, appeared to protest against the 65 per cent. rate of compensation fixed, urging 50 per cent. instead, and also opposed the requirements for safety devices on machinery. The measure probably will not come up for action on the floor until next week.

Theater and Amusement Advertisements

and Dramatic and Musical News are Printed in "The Times" Daily Except Sunday

IN THE PINK SHEET

Beginning Page 1

On Sundays the usual excellent collection of Theater Advertisements, Dramatic and Musical News will be found as heretofore printed in Part 3 of the Big Sunday Edition—"The Cream Sheet."

Classified Liners.

FOR SALE— Houses.

FOR SALE—

WEST ADAMS DISTRICT
FOR MUCH LESS THAN
ACTUAL VALUE AND ON
VERY EASY TERMS. EAST
FRONT AND VERY BEST LO-
CATION, BEING 2020 LA SALLE
STREET, NEARLY OPPOSITE
21ST.

New, two-story house, description of which is as follows:

FIRST FLOOR: Reception hall, large living room, dining room, breakfast room, serving room, kitchen, screened porch.

SECOND FLOOR: Hall, 5 large bedrooms, sleeping porch and bathroom.

ADDITIONAL: Cement cellar, furnace, all built-in features of latest design, [illegible] 2 buffets, 2 china [illegible], kitchen cabinet, hardwood [illegible]. Large porch with cement floor and steps. Fine lot, 50x160 WITH GARAGE.

OPEN FOR INSPECTION 2 TO 5 P.M. DAILY. Take Washington-La Salle car, get off at the street in front of door.

If you want a very attractive and thoroughly substantial new house for less than actual value and on terms enabling you to pay for the same, see the above between the hours named.

WHY CONTINUE TO PAY RENT WHEN YOU CAN THUS OWN YOUR OWN HOME?

FOR SALE—

THE BEST BUNGALOW BARGAIN IN LOS ANGELES. [illegible]

[illegible]

FOR SALE—BUNGALOW. $2500. [illegible]

COYLE INVESTMENT COMPANY, 214 W. 7th st.

[illegible]

FOR SALE— Houses.

FOR SALE—

WILSHIRE DISTRICT.

WILL TAKE VACANT LOT OR SMALL
HOUSE AS FIRST PAYMENT AND GIVE
LONG TIME ON BALANCE IF DESIRED.

For new 2-story house, description of which is as follows:

FIRST FLOOR—Center hall, living-room, den (all finished in mahogany;) dining-room (finished in quartered oak;) breakfast-room, kitchen, screened porch.

SECOND FLOOR—Four bedrooms, besides solarium and sleeping porch.

ADDITIONAL—HARDWOOD FLOORS THROUGHOUT; ALL BUILT-IN FEATURES OF LATEST DESIGN, EVERY MODERN APPOINTMENT, INCLUDING FURNACE, ELECTRIC LIGHTS, 2 TILE BATHS, ETC.; LOT 60x150, WITH GARAGE; IDEAL LOCATION ON HIGH GROUND AND COMMANDING MAGNIFICENT MOUNTAIN VIEW.

NEAR CARS, BEING ON THE WEST SIDE OF GRAMERCY PLACE, THIRD HOUSE SOUTH OF 20TH ST. OPEN FOR INSPECTION 2-5 P.M. DAILY.

IF YOU WANT A POSITIVE BARGAIN IN AN IDEAL HOME IN THIS EXCLUSIVE RESIDENTIAL DISTRICT, SEE THE ABOVE DESCRIBED HOUSE IMMEDIATELY.

GET OFF W. 11TH ST. CAR AT GRAMERCY DRIVE, THEN WALK WEST TO GRAMERCY PLACE; BY AUTOMOBILE GO WEST ON PICO TO GRAMERCY PLACE, THEN NORTH TWO SQUARES OR OUT WILSHIRE BLVD. TO WESTERN AVE., THEN SOUTH TO 10TH ST., THEN WEST TO GRAMERCY PLACE.

FOR SALE— BY OWNER.

I have a dandy, modern, 5-room bungalow, 79th street and Moneta.

LARGE LOT.

PRICE $2700.

$100 DOWN.

$25.00 PER MONTH, INCLUDING INTEREST.

This is a beautiful home, that must be seen to be appreciated.

Let me take you out to see it.

Telephone OWNER, Bdwy. 4575.

FOR SALE—AN ELEGANT TWO-STORY HOME, WILSHIRE DISTRICT, ONLY ONE BLOCK FROM WILSHIRE BOULEVARD, ON HIGH GROUND AND ONE OF THE BEST LOCATIONS IN THE DISTRICT. EIGHT LARGE ROOMS AND BASEMENT. PRICE ONLY $6500, TERMS ONLY $500 CASH, BALANCE TO SUIT. SEE US AT ONCE AS SNAPS LIKE THIS WON'T LAST LONG. YOU CAN'T BUILD THE HOUSE FOR THE PRICE. ROBERT MARSH & CO., 215-224 TRUST & SAVINGS BLDG. MAIN 5045. 10175.

FOR SALE—

MUST BE SOLD AT ONCE.

I will sell you this $4000 bungalow for $2850 on your own terms; this means the very easiest terms possible; it is a large 5-room chalet bungalow, located in the most beautiful and most popular part of Glendale; bungalow contains every modern feature and is constructed and finished throughout with the best of material and style; take Glendale car to First st. and Brand blvd. See MR. HOGUE, on corner, or call up Glendale 628, Sunset phone.

FOR SALE—12 NEW BUNGALOWS.

Home No. 6252 Ave. 62. Price $2500. And 11 others, in same vicinity. This is near Pasadena ave. and Arroyo Seco ave. (the equivalent to Ave. 62.) Highland Park. The prices range from $2500 to $3000. From satisfactory party we will accept $25 cash and $20 to $25 monthly. Liberal discount for larger cash payment. Would accept clear lot as part payment. MATTHEWS & MATTHEWS, 220 Douglas Bldg.

FOR SALE—IN THE W. ADAMS DISTRICT, CLOSE in, a $5500 home for $4200; one block from car line; 5 months old, modern, 6-room bungalow, contains all of the latest and most up-to-date features, cement porch full width of house, oak floors, beamed ceilings, large handsome buffet. Constructed throughout of best material. In fact, this is down to the minute. Call up WEST 5451 or 29088 for auto to see this.

[illegible]

FOR SALE— Houses.

FOR SALE—

$330 CASH.

5-room bungalow, complete; location, Angelus tract; lot 50x160.

"15 MINUTES FROM BROADWAY."

This is a most desirable home, possessing all the built-in features. Oak floors, set trays, screen porch, ventilated kitchen, artistic electric fixtures, screens and shades to every window. Broad cement porch, lawn, all street improvements of every description are in and paid for. All public utilities available.

PRICE $3300.

Monthly payments just like rent, including interest and taxes.

See this today.

Free transportation at this office.

PACIFIC HOME BUILDERS.

Main 4107. 333-335-337 S. Hill st. 60656.

FOR SALE—NORTHWEST WILSHIRE DISTRICT. Beautiful 8-room 1½-story house, high terraced lot, 52x132, private drive and garage, lawn and flowers all in, front and rear. Large living-room with beautiful brick mantel, all canvas ceilings, mahogany finish; dining-room the same finish with built-in buffet, etc. Large kitchen white enamel finish, and butler pantry; den with wall safe; large bedrooms and closets, white tile bathroom, floor and sides, furnace and Ruud hot water heater; upstairs large bedroom with disappearing bed, all French windows, ideal sleeping room; toilet, etc., large closets. Will sell furnished or unfurnished at a sacrifice. Unfurnished $7800, terms $1000 cash, the rest like rent. See owner, 213 N. GRAMERCY PLACE, mornings.

CONTRACTORS— and Builders.

WHEN YOU ARE READY TO BUILD AN APARTMENT OR BUNGALOW OR ALTER AND REPAIR ANY BUILDING, IT WILL PAY YOU TO SEE GEORGE W. SHERMAN, a practical builder, who personally superintends all his buildings. Estimates furnished on all kinds of buildings and repairs in city or country. GEORGE W. SHERMAN, 1315 MAGNOLIA AVE. HOME PHONE 55486.

WE BUILD DIRECT FROM OUR OWN LUMBER at first cost.
2 rooms, $75 to $100; 4 rooms, $300.
5 and 6 rooms, modern, $800 to $1200.
See our plans, $800 to $2000.
We lower all bids, city or country.
Complete free drafting department.
P. J. LEAVER & CO., Contractors, 815 to 820 Higgins Bldg., corner Second and Main. 60304. Main 8088.

FOR SALE—

OWN A HOME.

Do it now. Why wait until prices go up? Be your own landlord, pay rent to yourself. If you own a building lot we will furnish you the money and build for you. Brokers and others bring in your applications for building loans; we loan our own money. [illegible]

[illegible]

FOR SALE— City Lots and Lands.

[illegible]

FOR SALE— City Lots and Lands.

FOR SALE—

LOTS IN

BEAUTIFUL HOLLYWOOD.

WHY NOT SELECT THAT HOME SITE IN BEAUTIFUL HOLLYWOOD, WHERE THE TALL PEPPER TREES AND BEAUTIFUL PALMS LINE THE WALKS—WHERE THE ROSES BLOOM THE YEAR 'ROUND. HOLLYWOOD, NESTLING AMONG THE FOOTHILLS, HAS AN IDEAL CLIMATE THE ENTIRE YEAR.

FINEST OF PUBLIC SCHOOLS AND CHURCHES. SPLENDID CITY LIBRARY. 5¢ FARE, 25 MINUTES' RIDE.

BUNGALOW LOTS........$1250 AND UP.
RESIDENCE LOTS........$1800 AND UP.
FLAT LOTS ....$2000 AND UP.
APARTMENT LOTS.......$2500 AND UP.
BUSINESS LOTS....$70 A FOOT AND UP.

WE HAVE THE BARGAINS IN BEAUTIFUL HOLLYWOOD. CALL OR PHONE FOR AN AUTO TRIP TODAY.

Hollywood Department,
JANSS INVESTMENT COMPANY,
611-13 South Hill street.
Home 10845. Phones. Broadway 2468.
Hollywood Office,
Hollywood blvd. and Cahuenga.
Hollywood 2083. Phones. Home 57469.

FOR SALE—

MR. HOMESEEKER.
MR. INVESTOR.
MR. BUSINESS MAN.

Take a Trip to
OWENSMOUTH.

The newest and most promising town in the San Fernando Valley. Wonderful opportunities for Home Building and Investment. Less than a year old, Owensmouth, the city that had to be, stands pre-eminent among the suburban towns adjacent to Los Angeles.

Business and residential lots as low as $200 and $500—Easy terms.

Terminus of the $500,000 boulevard and new electric road. Come in and let us show you this new town. A splendid place in which to locate or invest.

JANSS INVESTMENT COMPANY,
611-13 South Hill street.
Home 10845. Phones. Broadway 2468.
Selling Agents for Los Angeles Suburban Homes Co., Principals.

FOR SALE—

BUY YOUR HOME,
OR YOUR HOME LOT,
OF THE OWNER.
SAVE MONEY— GET EASY TERMS.

We sell you a lot and assist you to build, or build for you. Arlington Square is noted for the beauty of its new houses. It is in the choicest home locality southwest. It adjoins the big seven million dollar purchase of the Baldwin estate, and will participate first and most in the development sure to enhance every foot of ground in that vicinity. It is close to Manual Arts High School, and grammar schools. All these advantages will serve to present buyers in Arlington Square without cost to them, and at lower prices than is possible for similar advantages elsewhere in the city.

Best Improvements.
Big Level Lots.
Four car lines.
Center Choice Neighborhood.
$750 Per Lot.
Specials a Little Higher.
At Owner's Terms.
$25 Cash, $10 a Month.

Come and we will take you to see; or if you prefer to go direct take Vermont and Georgia cars on Third or Hill st. car marked "Santa Barbara and Arlington," and ride to end of line, or take "Hawthorne" cars south on Spring st., get off at Second ave. and see Mr. Clay at tract office.

EMIL FIRTH, 346 Broadway. Home 60187. Main 2342.

[illegible]

FOR SALE— City Lots and Lands.

FOR SALE—

VILLA SITES.
100x200 feet.
$600 and up.

Twelve miles from the center of Los Angeles through the beautiful and romantic Verdugo Valley.

UP IN THE NORTH FOOTHILLS.
Out of the dampness and fog.

FREE AUTO EXCURSIONS DAILY.
9:30 a.m. and 2 p.m.

Call at Office for Arrangements.

HOLMES-WALTON CO., A3010.
507-8-9 Grant Bldg. Main 4590.

FOR SALE— Business Property.

FOR SALE—

HERE'S THE CHEAPEST PROPERTY
—ON—
PICO ST.——PICO ST.
PICO ST.——PICO ST.
BETWEEN MAIN AND HILL.
50x150 FT. TO ALLEY.
YOU CAN BUY IT TODAY
FOR $1200 PER FOOT,
ONE-THIRD CASH—BALANCE 6 PER CENT.
BROADWAY IS GOING THROUGH THIS
BLOCK IN A SHORT TIME
AND THEN THIS WILL SELL FOR
$1500 PER FOOT.
MIGHT CONSIDER A $5000
PROPERTY AS PART PAYMENT.
SEE
O. E. FARISH, PRESIDENT,
CALIFORNIA REALTY CORPORATION,
205 S. HILL ST.

FOR SALE—

AGENTS GET BUSY.
FULL COMMISSION TO YOU.
1701 SOUTH HOPE STREET,
54x155—20-FT. ALLEY.
$23,000.
CASH $15,000.
BALANCE AT 6 PER CENT.
ROBT. H. BLOOMER,
819 TRUST & SAVINGS BLDG.,
SOLE AGENT.
BROADWAY 395. HOME F5177.

FOR SALE—BUSINESS OR APARTMENT SITE snap, 65 feet on Temple st., just west of Echo Park. Is in built-up business section within a few yards of the intersection of 4 car lines, with only a 6-minute ride to Broadway. This is a rare bargain at $2250. Terms.
H. R. CHEESMAN.
With OSCAR R. SMITH.
313-314 O. T. Johnson Bldg.

FOR SALE—FOR BUSINESS PROPERTY SEE H. R. CHEESMAN, with Oscar B. Smith, 313-314 O. T. Johnson Bldg. Cash awards aggregating $32.50 will be made by The Times to persons submitting the best suggestions as to how $500 can be most profitably invested in Los Angeles. [illegible]

[illegible]

FOR SALE— Acreage for Subdivision.

[illegible]

FOR SALE— Income Property.

[illegible]

FOR SALE— Industrial Property.

[illegible]

FOR SALE— Real Estate, Miscellaneous.

FOR SALE—SEE THESE BIG BARGAINS, $14,000 equities, Pasadena residence and 10-acre orange home, Corona; a money maker. COCHRAN, 721 San Fernando Bldg. F4847.

FOR SALE— Suburban Property.

FOR SALE—

VAN NUYS,
THE NEW TOWN IN
VAN NUYS-LANKERSHIM.
47,000 ACRES.
THE CENTER OF FERTILE
SAN FERNANDO VALLEY.
RANCHES, SUBURBAN ACREAGE AND LOTS.

FOR HOMES.
FOR BUSINESS.
FOR INVESTMENT.

You cannot afford to go into business, build a home, plant an orchard or a farm or invest a single dollar in lots or acreage without first seeing Van Nuys.

CLOSE-IN ACREAGE, $200 PER ACRE AND UP.

FREE AUTO TRIPS
FROM HEADQUARTERS DAILY,
9 A.M. and 2 P.M.
CALL OR PHONE FOR RESERVATION.

HEADQUARTERS VAN NUYS.
W. P. WHITSETT, SALES MANAGER,
219 SOUTH HILL STREET.
Home F2909. Broadway 2525.

FOR SALE—

SUBURBAN HOME—7-ROOM BUNGALOW.

A SNAP.

NEW AND MODERN, TWO SLEEPING PORCHES, ON 5 ACRES FINEST LAND IN SOUTHERN CALIFORNIA, FRONTING ON P. E. STREET CAR LINE, ON FINEST BOULEVARD OUT OF LOS ANGELES; ONLY 12 MILES FROM SIXTH AND HILL STS. OUR OWN PROPERTY. SMALL PAYMENT DOWN—BALANCE 7 PER CENT. CROPS ALL IN NOW.

Lease Department,
JANSS INVESTMENT COMPANY,
611-13 SOUTH HILL ST.
HOME 10345. PHONES. BROADWAY 2468.

FOR SALE—

When there is no small acreage between you and the city limits, when you are in the line of fastest growth, when you know that you can buy property for less at retail than other firms are asking at wholesale, and when you can get terms of $10 a month [illegible]

[illegible]

Eagle Rock.

[illegible]

Glendale.

[illegible]

HOLLYWOOD—

[illegible]

PASADENA—

[illegible]

FOR SALE— Beach Property.

Long Beach.

[illegible]

Santa Monica.

[illegible]

FOR SALE— Beach Property.

Venice and Ocean Park.

FOR SALE—7-ROOM 2-STORY MODERN BUNGALOW, completely furnished, 4 bedrooms, near ocean and trolley. Fine location for renting. Will bring $250 income for summer season. Price $3000, will take $1000 down, balance mortgage. Might take a lot in Venice or Los Angeles as first payment. HILDESHEIM & SCHILLER, F6436. 625 Van Nuys Bldg. Main 5025.

FOR SALE — BEST LOCATED CONCESSION ON the pier at Venice, doing a nice business, only a small investment required; for particulars see MR. WILSON, at the Chicken Farm, on the pier, or Phone 53298, city.

FOR SALE—WE HAVE A CORNER LOT NORTH of Venice for $3000 cash. Owner has notified us of an advance in price soon as our option expires. It's a moneymaker to the one getting it. See at once ALLEN & IRWIN, 1507 Trolleyway, Venice.

FOR SALE—LOT, CLUBHOUSE AVE., ONE BLOCK from Trolley, streets paved and lighted, only $1200. RISSMAN, 210 Wright & Callender. F6049.

FOR SALE— Harbor Property.

FOR SALE—

HARBOR PROPERTY.
SAN PEDRO.
Pacific Improvement Tract.
Point Firmin Tract.
Ocean View Tract.

Lots, $400, $500 and up, easy terms, good car service; just imagine what property here will be worth after completion of the Panama Canal next year, with the great improvements now going on and the tremendous activity in and adjacent to San Pedro. Blocks of thirty lots in Grand View tract, easy terms; also acreage and lots in Peck's Inner Harbor tract at Wilmington, easy terms.

Also 5, 10, 20 and 100-acre tracts at San Pedro and Wilmington; easy terms.

Let us Show You.
GEO. H. PECK & CO.,
206 Lankershim Bldg.
Los Angeles phones: Main 4106; A4442.
San Pedro: Main 74; Home 278.
or
BANK OF SAN PEDRO,
San Pedro, Cal.

FOR SALE—

$25 A LOT

First payment, $10 a month, takes fine Canal street frontage. Nothing like it anywhere in the whole harbor. HOSKINS, room 235 I. W. Hellman Bldg. Phone Home A5771.

FOR SALE—SNAP; HIGHEST AND SIGHTLIEST Wilmington Harbor lot $750, 5 per cent. down, $10 monthly. All improvements in and paid for. Near City Hall. C. F. ELLIS, 432 Chamber of Commerce Bldg.

[illegible]

Wilmington.

[illegible]

FOR SALE— Country Property.

[illegible]

Classified Liners.

FOR SALE— Country Property.

FOR SALE—

YOU CAN BUY
GOOD CLOSE IN LAND
$200 AN ACRE AND UP.

We deliver to you a share of water stock absolutely free with each acre. Here is opportunity. Think of this delightful country home life right at the gates of the city. Five or ten acres are enough. Grow walnuts, fruit and vegetables on

NORTH LANKERSHIM ACRES.
7½ miles from the city—On easiest terms.

Near new electric road and finest suburban boulevard in the West. Come in and let us talk it over with you. Go out and see the land. Our machines are at your service.

JANSS INVESTMENT COMPANY,
611-13 South Hill street.
Home 10045. Phones. Broadway 2468.

FOR SALE—
FOOTHILL RANCH, $4000.
42 acres finest foothill orchard land, sub-irrigated; all tillable; 5-room stone house, large barn, spring house; equipment for 1000 chickens; fine LIVING SPRING, reservoir; water piped to house, barn and grounds; near school; 175 full-bearing apricot, peach, prune, almond, pear, apple, plum, cherry, olive, fig trees; 150 grapes, 150 English walnuts, 6 pecans; Feijoa, Aguacate, Zapote Blanco, Kaffir plum, Surinam cherry, melon shrub, guava, carob; strawberry patch raised $70 early last season; Loganberries, pre-, dewberries, currants; elevation 1200 feet, commanding magnificent view; delightful, healthful, profitable home. All tools, implements, fruit equipment, furniture, stoves and utensils included. Terms. IRVINE W. RIGGAR, 608 Union Oil Bldg.

FOR SALE—
SAN LUIS OBISPO COUNTY.
8000 acres rolling land, plenty water, house and barn; $9.50 acre.
15,000 acres, plenty water, price $8 acre.
3000 acres, level for alfalfa, water 25 feet, $15 acre.
10,000, one-third farming, plenty water, house and barn, $5 acre.
1000 acres, rolling, one-sixth level, suitable for alfalfa, water; adjoins 1000 acres government pasture, $16 acre.
1800, stock, one-eighth farming, spring water, $10 acre.
Smaller ranches in same county. Stock ranches of any size various parts of California.

IMPERIAL VALLEY—

WANTED—TO EXCHANGE FOR IMPERIAL UNimproved with water; a nine-room modern 2½-story house on double lot 97x177; cash value $6500; located in Ontario, "The City that Charms," with unexcelled schools, church and social advantages; this is good property and price is right; yours must be the same and clear.
A. C. REYNOLDS,
315 West E St., Ontario, Cal.

FOR THE BEST BARGAINS IN RELINQUISHments, assignments and deeded lands in Imperial Valley, see
MASON-KWIS-CRAM,
F2334. 1005 Union Oil Bldg.
Thomas J. Dennis, Brawley, Cal.

FOR SALE—DON'T ASK US TO ENUMERATE ALL the good things we have listed in the Imperial Valley, come and see for yourself for we have all the good things, either cash, terms or exchange. CONANT-STEWART-STEYER CO., 404-5-6 Union Oil Bldg. F5219. Main 5425.

FOR SALE—A RELINQUISHMENT OF 320 ACRES 5 miles from Brawley; carries with it good block water stock; soft sandy soil. Price $80 per acre. Terms cash. Address Z, box 261, TIMES OFFICE.

FOR SALE—$115 PER ACRE. 320 ACRES NEAR Holtville, full cultivation; $15,000 cash, balance long time. This land will go to $200 per acre in 2 years. A2448. H. J. MESSINGER, 614 H. W. Hellman Bldg.

FOR SALE—OR EXCHANGE — 40 ACRES AT Bard, Imperial county, California; best of soil; government irrigation system; a bargain. Address A, box 405, TIMES BRANCH OFFICE.

WANTED—I HAVE A CASH BUYER FOR A GOOD 320-acre relinquishment in the Imperial Valley. Price must be right. BURRITT ALLEN, 613-14 Fay Bldg. Main 3282, A3928.

COACHELLA VALLEY—

FOR SALE—BEST DATE LAND ON 5 YEARS' time. Planting, care and cultivation 5 years included. Nothing down except interest at 7 per cent. annually in advance. Buy now, pay when in bearing. A. CARTER, "The Date Man," 622 Chamber Commerce Bldg.

FOR SALE—40 ACRES IN RICH SECTION 19, equidistant 2 miles from Thermal and Coachella; fine land, artesian belt; can be graded cheaply; $100 per acre, $750 cash, 9 years on balance. W. MOFFATT CURRY, Thermal, Cal.

FOR SALE—JUST RETURNED FROM MY CLAIM in Coachella Valley. Have one fine claim for desert entry or homestead. Snap. Act quick. HOME 74591.

GOVERNMENT LAND—

OIL PROPERTY—

ORANGE AND LEMON GROVES—

FOR SALE— Poultry Ranches.

HOTELS AND LODGING HOUSES— For Sale, Exchange, Lease or Wanted.

SAN JOAQUIN VALLEY—

PALO VERDE—

HOTELS AND LODGING HOUSES— For Sale, Exchange, Lease or Wanted.

FOR SALE—OR EXCHANGE—5000 BARGAINS.
452½ S. Broadway. Rooms 6-7.

7 rooms, corner, only	$ 250
6 rooms and bungalow, exchange for larger	450
42 rooms, near Broadway, exchange cottage	3,000
100 rooms, central, modern, good lease	10,000
42 rooms, best corner Los Angeles, exchange	4,000
10 rooms, transient, Spring st., only	600
125 rooms, new furniture and fine	12,500
44 rooms, exchange cottage, transfer to Japs	4,200
70 rooms, central, exchange cottage	4,500
130 rooms on the hill, corner, exchange	12,500
26 rooms, Main and 5th, only	1,350
27 rooms, East 5th st., exchange	1,800
24 rooms, near P. E. depot, only	1,200
21 rooms, near Central Park, only	1,500
12 rooms, near Park and Broadway	650
110-room apartments, exchange for Los Angeles	6,500
30 rooms, 5th and Crocker	2,750
42 rooms, new and modern, exchange lot N. W.	5,000
52 rooms, Broadway, central, exchange L. A.	5,000
70 rooms, central, 5 years lease, want offer	3,500
20 rooms, Broadway, only	1,200
46 rooms, near Arcade depot, exchange	4,500
76 rooms to rent, new and modern	7
74-room apartments, very fine and new	10,000
68-room apartments, payments	3,500
46 rooms, near Arcade depot, exchange	4,500
33 rooms, new, running water, 5 years lease	8,500
27 rooms, transient, want lot or cottage	1,800

H. C. DECKER, 452½ S. Broadway. Rooms 6-7.

FOR SALE—FURNITURE AND 10 YEARS' LEASE new 62-room, 3-story, modern brick apartment house, Westlake. Opened Feb. 1913. Very best of furnishings and furniture throughout. Several attractive features not to be found in other houses. Price $8500. If you have $6000 cash will give you best deal to be found in the city. Owner, save commission. Positively will not deal with agents. PHONE F5160.

FOR SALE—SWELL TRANSIENT HOUSE, RIGHT in the heart of city. This is a dandy proposition. Price $3000. Now, if you want a money maker get busy. DAVIS & RYDER, 418 Grant Bldg., 4th and Broadway.

FOR SALE—ONLY 2½ BLOCKS WEST OF BROADway, 44-room, very homelike apartment-house; rent $4.50 room; straight 5 years' lease; clears $140 month. Price $2900; ½ cash; easy terms on balance. See Owner, at 513 WEST 1ST. No trade.

FOR SALE—OR EXCHANGE—FURNISHINGS AND

APARTMENT HOUSES— For Sale, Exchange, Lease or Wanted.

FOR SALE— Flat and Apartment Property.

FOR EXCHANGE— Business Property.

FOR EXCHANGE—TWO CITY PROPERTIES.
TOGETHER OR SEPARATELY.
(1)
$50,000—Mortgage $17,000; equity $33,000.
Large close-in apartment and business corner, six blocks west of Broadway; ready for immediate improvement; will double in value in next few years.
(2)
Wilshire-Westlake residence, 11 rooms; large lot; high ground; beautiful place for home, and soon ready for apartments.
$15,000—Mortgage $5000; equity $10,000.

I WANT CLEAR LAND, LOTS, HOUSES, FOR MY EQUITIES; OR WILL ASSUME ON INCOME PROPERTY IN LOS ANGELES, SAN FRANCISCO, OR NEW YORK CITY.
OWNER, 220 AMERICAN BANK BLDG. SECOND AND SPRING STS.

FOR EXCHANGE — $15,000, MORTGAGE $6000; business corner, 52x144, unimproved, lease $50 mo.; want clear eastern or San Joaquin acreage. FRANK BAIERSKI, 208 Bryson Bldg.

FOR EXCHANGE— Houses.

FOR EXCHANGE—

$22,500, CLEAR OF INCUMBRANCE, 10-ROOM MODERN RESIDENCE LOCATED IN THE BEST BLOCK IN THE WILSHIRE DISTRICT; LARGE LOT, EAST FRONT, SURROUNDED BY MAGNIFICENT HOMES. WILL EXCHANGE THIS PROPERTY FOR UNIMPROVED ACREAGE NEAR THE CITY OR WILL EXCHANGE FOR PROSPECTIVE BUSINESS PROPERTY AND PAY CASH DIFFERENCE OR ASSUME.
C. S. HOLMAN,
611-12 SECURITY BLDG.
F3244; MAIN 8453.

FOR EXCHANGE— Lots.

FOR EXCHANGE— Suburban Property.

FOR EXCHANGE— Country Property.

FOR EXCHANGE—

WANT APARTMENT SITE.

I own clear land on railroad, adjoining fine town in developed part of Porterville district, will exchange for apartment-site up to $15,000. FRANK THORNBURG, 1027 Union Oil Bldg. F5402.

FOR EXCHANGE—
TEN ACRES IN ALTADENA
FOR LOS ANGELES RESIDENCE.
Ten fine acre ripe for subdividing immediately; good 4-room plastered house; $1500 spent in brooder-houses, corrals and all equipment for 15,000 poultry. Want Los Angeles home up to $8000. Price $15,500; mortgage $8500 at 7 per cent.
John M. Gates, with
ANDREW S. ALLEN COMPANY,
Pasadena, Cal.

FOR EXCHANGE—
400-ACRE RANCH. PRICE $30,000.
This ranch is well located in the San Joaquin Valley; good house, barn, pumping plant, etc. Partly planted to alfalfa. This is a gilt-edge property and offered away below its actual value. Owner obliged to live here, will consider good income or bungalow and lots to full value.
"It Pays To See Us."
EDWARDS & WILDEY COMPANY,
515 Black Bldg. Fourth and Hill sts.

FOR EXCHANGE— Eastern and Northern Real Estate.

FOR EXCHANGE—WILL TRADE FOR YOUR property wherever situated. I own lots at $1500 and upward each. Terms—$375 cash, $875 mortgage back, balance in trade. These lots are 50x160 and are incomparable. You should see them for scenic effects and desirable home conditions. Located inside the automobile race course, directly across the street from "Gillette's Regent Square," Santa Monica, Cal. No other lots offered for exchange in this section, as all lots are sold for cash only. What have you got? Will exchange one or more lots on the above terms.
C. E. NELSON (owner.)

FOR EXCHANGE— Real Estate Miscellaneous.

BUSINESS INVESTMENTS—

FOR SALE—
A GARAGE LEASE AND BUSINESS NOW CLEANING UP $500 PER MONTH. CAN BE MADE TO PAY $1000 PER MONTH. IN A SPLENDID LOCATION WITH A FUTURE UNEQUALLED IN LOS ANGELES. PRICE $12,000 FOR ENTIRE PLANT, MACHINERY, FIXTURES AND GOOD WILL. VERY LOW RENT.
See GEORGE BROOKWELL,
ROBERT MARSH & COMPANY,
215-224 Trust and Sav. Bldg.
Phones 10175. Main 5045

WANTED—LARGE INCORPORATED STOCK COMpany wants to get in touch with capital sufficient to promote proposition already lined up. Address A, box 456, TIMES BRANCH OFFICE.

BUSINESS CHANCES— of Many Kinds Unclassified.

AUTO BROKERAGE, CLEARING $1000 MONTHly, investigate and prove it; only $2000.
GENERAL MERCHANDISE store; old established; fine location, doing over $100 daily; rent $30; at invoice about $7000; part exchange.
HARNESS SHOP, fully equipped; rent $20; long lease, $7000; business last year about $4200; stock $4500; terms or part exchange.
F. C. SIMPSON, 202½ S. Broadway.
Clear Titles Guaranteed. Established 1896.

IF YOU ARE LOOKING FOR A GROCERY I HAVE the best cash, no delivery one, in heart of city. Long lease, low rent. No cut prices. Sublet market for $25, leaves my rent $25. See this before buying. I have other big propositions. This is cheap at $2500. PHONE MAIN 2619. Will stay with buyer one week.

FOR SALE—OR EXCHANGE—
The best restaurant in State of California, largest town outside of L. A.; best equipment; good profits; will sacrifice at your price; look this up. Address XP, box 338, TIMES BRANCH OFFICE.

WHAT HAVE YOU—
That has served your purpose, but which is still in good enough condition to be desirable to others? A careful daily reading of the "Miscellaneous Swaps" column of The Times "Liner" section will enable you to dispose of this article advantageously. Advertisement.

BUSINESS INVESTMENTS—

BUSINESS CHANCES— of Many Kinds Unclassified.

$150—LUNCH COUNTER, HEART OF CITY.
$250—PARTNER lunch counter, clears $10
$300—CIGAR STAND, busy, transient street.
$375—BAKERY ROUTE, clears $20 weekly.
$200—CLEANING BUSINESS, clears $40
$475—10-ROOM ROOMING-HOUSE, exchange
$450—OR INVOICE, CORNER GROCERY.
$525—CREAMERY (west,) a money maker.
$2000—GROCERY, southwest, doing big business.
F. C. SIMPSON, 202½ S. Broadway.
Clear Titles Guaranteed. Established 1896.

FOR SALE—
GARAGE.
Owner called away indefinitely, must sell, in fine residential section, near large tourist hotel from which it receives a large patronage; is fully equipped, has long lease, is paying good net income, can prove this; will sell on invoice and on terms. A big snap and a rare opportunity. See MR. BUCK, 1060 Highland ave., Hollywood. F7485.

FOR SALE—GOOD PAYING GROCERY STORE, about one acre of ground, plenty of water, in nearby town. Price of property including store and fixtures $1500. Stock at invoice about $500. Terms $500 cash, balance to suit, or will trade part for clear. This will stand close investigation.
A. E. RUDELL,
629 Story Bldg.

MANUFACTURING BUSINESS INVOICES
Owner must leave, sacrifice $1650 cash.
Want party with $2500 to $5000 to take interest in well established tea and spice importing company. Best of prospects.
CHARTER OAK INVESTMENT CO.,
616 Trust and Savings Bldg.

FOR SALE—ONE OF THE BEST GROCERIES IN city, consisting of horse, delivery wagon, and good fixtures, rent $32.50; stock and fixtures invoice about $5500; give terms and trial if money is put in escrow, average sale $4000 per month. See Mr. Hopkins, with
COYLE INVESTMENT CO.,
314 W. Seventh st.

GROCERY, DRY GOODS AND NOTIONS—
Rent 3 living rooms, $40; business clearing $250 monthly; present owners 4 years. Price, invoice, $3000. It's a money maker.
MEAT MARKET, SOUTHWEST.
Rent $25; daily sales $70, at good prices.

BUSINESS CHANCES— Wanted and Miscellaneous.

SWAPS— All Sorts.

FRIDAY MORN

Happen

Illusion.

ACCUSE BARG OF LAND F

Portland Women T Have Been Swi

Buy Mexico Acres Them in Califo

Los Angeles Notati Eyes of Purcha

[BY DIRECT WIRE TO THE
PORTLAND (Or.) May
give Dispatch.] Mourne
score among the hotel e

Happenings on the Pacific Slope.

Illusion.

ACCUSE BARON OF LAND FRAUD.

Portland Women Think They Have Been Swindled.

Buy Mexico Acres Believing Them in California.

Los Angeles Notation Opens Eyes of Purchasers.

[BY DIRECT WIRE TO THE TIMES.]

PORTLAND (Or.) May 1.—[Exclusive Dispatch.] Mourners by the score among the hotel employees of the city, practically all of them women, were left behind when "Baron" H. C. W. Gottliebsen, said to be a clever land swindler, and his beautiful wife, the "Baroness," left town on April 9.

The matter was brought to light through complaints from the victims to the District Attorney. The police are now active in an attempt to trace the couple who are supposed to be operating somewhere on Puget Sound.

Gottliebsen and his wife passed a month here, moving about from one hotel to another as rapidly as "trade conditions" made it advisable. He asserted that he owned a forty-thousand acre ranch, which he vaguely located as lying 35 miles southeast of San Diego. Elaborate deeds were delivered to the purchasers, each conveying 10 acres of land, for which Gottliebsen always received $100 in cash. Every represetation, it is alleged, was made by him to induce the belief that the land was in the State of California, and the deeds in fact contained the printed words, "County of Los Angeles, State of California."

Myrtle L. England, Oregon Hotel, declares she gave Gottliebsen $100 which she could ill afford, and sent the deed to Los Angeles for record. It was returned with the notation that the land was in Mexico.

TREE STUMP KILLS ENGINEER.

Blown Eight Hundred Feet by Dynamite, It Crashes Through Tent With Fatal Results.

[BY A. P. DAY WIRE TO THE TIMES.]

MADERA (Cal.) May 1.—A piece of tree stump, blown 800 feet by a dynamite blast, descended through the roof of a tent at North Fork yesterday afternoon and killed E. B. Stiltz, an employee of the San Joaquin Light and Power Company.

Stiltz was an engineer attached to a party of surveyors. Nothing is known of his relatives.

WANTS LONDON ON CRUISE.

Capt. Toft of Los Angeles Plans to Cross Atlantic in Dugout of California Redwood.

[BY A. P. NIGHT WIRE TO THE TIMES.]

OAKLAND, May 1.—Wiring from Los Angeles, Capt. James S. Toft, famous navigator of the Chinese Seas, asked Jack London, the author, to accompany him on a cruise across the Atlantic in a boat built from a single California redwood. The vessel, says Toft, will resemble a large dugout canoe. He declares the trip will not be dangerous. London's answer to the invitation has not been secured.

MISS ANNIE SUN ILL.

Daughter of Former Provisional President of China to Leave Berkeley for Home.

[BY FEDERAL (WIRELESS) LINE TO THE TIMES.]

SAN FRANCISCO BUREAU OF THE TIMES, May 1.—[Special Dispatch.] Miss Annie Sun, 18-year-old daughter of Dr. Sun Yet Sen of China, who has been a student at the seminary in Berkeley, is ill and will return to her home in China on a steamer which will sail from here Saturday. Miss Annie Sun is the elder of two sisters, the other being Miss Grace Sun, also a student at the California seminary. Their brother, Fo Sun, is a student at the University of California. Miss Sun's brother and sister will remain in Berkeley to complete their education.

ASK ISLAND FOR DEPOT.

San Francisco Plans Union Structure on Site on Bay If Federal Government Will Cede.

[BY A. P. NIGHT WIRE TO THE TIMES.]

SAN FRANCISCO, May 1.—In resolutions adopted today, the Harbor Commission asked the State Legislature to petition the Federal government for a cession of Yerba Buena Island, in San Francisco Bay, to the State, to be used for the site of a large union depot. Under the plan as outlined by J. J. Dwyer, president of the board, the island would be reached by traffic from Oakland by a great trestle and the ferry service to this city would run from wharves at the east end of the island. The travel schedule across the bay would be reduced sixteen minutes.

FINE HOUSES BURN.

Fire in Foothills Near Berkeley of Mysterious Origin, Puzzle the Bay City Police.

[BY A. P. NIGHT WIRE TO THE TIMES.]

BERKELEY, May 1.—Four recent mysterious fires in an exclusive residence district in the foothills of this city were followed by two others this morning in which the residence of Henry Rowe, a wealthy contractor, at No. 886 Anoramic way, and J. H. Moore, adjoining, were destroyed. The total loss by this morning's fires will reach $10,000. William Rowe, son of Henry Rowe, who, the police say, was on the street fully dressed at the time of the fires, is being detained by the police pending an investigation. No formal charge has been made against him.

BROKERS PLEAD NOT GUILTY. INDICTED FOR CONSPIRACY.

[BY A. P. DAY WIRE TO THE TIMES.]

SAN FRANCISCO, May 1.—Pleas of not guilty were entered today by J. C. Wilson, P. A. Wilbrand and Peter P. Burke, the three stock brokers, who were indicted for conspiracy in inducing Charles F. Baker, the defaulting assistant cashier of the Crocker National Bank of this city, to take funds from the institution. The date for their trials will be set Monday by Judge Van Fleet of the United States District Court.

WERE TIRED OF HARD TACK.

Four Japanese Sailors Take French Leave—Three Are Likely in Davy Jones's Locker Now.

[BY DIRECT WIRE TO THE TIMES.]

PORTLAND (Or.) May 1.—[Exclusive Dispatch.] Evading the watchful gaze of Portland men who had been employed to keep an eye on their movements, four sailors managed to desert early this morning from the Japanese steamship manshu Maru, Capt. Salter, one of whom effected an escape just before the vessel left Rainier for Portland and the other three as it was coming up the river.

It is supposed that the three either succeeded in swimming ashore or they were drowned. Capt. Salter said today that they were on the steamer after the craft had started up stream. He did not miss them until morning and they were on board at 12 o'clock last night. The trio are believed to have gone over the side, dropped into the river and attempted to swim to shore.

Junkichi Yamashita, the quartermaster, and Ryokichi Nagi, whose occupation is given as that of a "boy" in papers filed with Immigration Inspector Barbour, are two of the deserters. He has not been supplied with the names of the other two who made their escape. The quartermaster is 23 and the "boy" is 20 years old. When the Manshu Maru arrived in the river from Japan she had 58 persons aboard.

Capt. Salter has given assurances to Inspector Barbour that he will do everything in his power to prevent desertions. He plans to keep the sailors under lock and key on the steamer at nights during her stay in the harbor. The vessel began loading lumber at the Portland mill. It will be well along toward the middle of the month before she will be ready to leave on the outward trip. She will clear with about 2,600,000 feet of lumber.

CONTEMPT STILL PUNISHABLE.

State Senate Defeats Measure to Which National Platform Had Pledged the Progressives.

[BY A. P. NIGHT WIRE TO THE TIMES.]

SACRAMENTO, May 1.—Contempt of court, so far as the State Senate goes, remains punishable under the Statutes of California, in the degree and manner hitherto prescribed.

On motion to reconsider Senator Tyrrell's bill providing that contempt committed elsewhere than in the presence of the court be tried by a jury was relegated to the file by a vote of 23 to 10, after it had previously passed.

Senator Wright of San Diego made the chief arguments against it, on the grounds that it was subversive of law and order and the Constitution of California. Senators Tyrrell and Shanahan (Dem.) defended it.

The proposal was a plank in the Progressive national platform. On account of the congested condition of the files, it is not probable that the bill will come up for consideration again this session.

WANT TO PENSION PEDAGOGUES.

Assembly Passes Bill Providing Five Hundred Dollars Annually for Retired Public School Teachers.

[BY A. P. NIGHT WIRE TO THE TIMES.]

SACRAMENTO, May 1.—An annual pension of $500 per year for retired public school teachers conditional upon thirty years' service, is provided for in Assemblyman Ryan's bill No. 1263, passed tonight by the Assembly and sent to the Senate for action.

Teachers of fifteen years or longer service are entitled to a pension proportional to the fraction of thirty years which they have served, with a minimum provise of $360 per year.

The bill creates a "public school teachers' salary retirement" fund, which is to be maintained by contributions of one dollar per month from teachers; five per cent. of the inheritance tax gifts, bequests or appro- State and gifts, bequests or appropriations. Any teacher clcaiming a pension under the act must have paid into the fund $360.

STUDENTS ELECT OFFICERS.

Organization of Stanford University Names Arthur G. Halm of Phoenix, Ariz., President.

[BY A. P. NIGHT WIRE TO THE TIMES.]

STANFORD UNIVERSITY (Cal.) May 1.—Officers of the Associated Students of Stanford University elected today are: President, Arthur G. Halm of Phoenix, Ariz.; vice-president, Errol P. Campbell, track captain; secretary, Ray Maple, baseball Wilcox; editor-in-chief of the Daily Palo Alto, Earl G. Behrens; manager of the Palo Alto, Earl Woolley; executive committee, Paul McKee, Zebulon Terry, Frank E. McClure and Paul Wilson.

Ship Sinks, Four Drown.

CUXHAVEN, May 1.—[By Cable and A. P.] Four of the crew of the Swedish ship Flora were drowned when that vessel sank today after a collision here with the British steamer Mozart.

Any Other Tailor's $30 SUIT or Overcoat I'll Duplicate For $14

Giving the Benefit of My THIRD FLOOR LOW RENT *has gained me the patronage of thousands of men who saved the additional charge from The High Street Rent Tailors.* IF THE CUSTOMER DON'T PAY THE HIGH STREET RENT, WHO DOES? *Come and examine my large assortment of Choice Woolens, and inspect the Fine Workmanship of my garments, then* Judge for Yourself

Stewart THE SQUARE TAILOR

Third Floor, Exchange Building 321 W. 3rd Street, Take Elevator

OPEN EVENINGS

Disturbed.

RADIO STRIKE IS SPREADING.

Company Paying High for Coasting Operators.

Fines May Be Remitted on Vessels Clearing.

Rapid Shiftings Being Made to Supply Full Quota.

[BY DIRECT WIRE TO THE TIMES.]

SAN FRANCISCO BUREAU OF THE TIMES, May 1.—[Exclusive Dispatch.] The strike of the Pacific Coast wireless operators is spreading and if Collector of the Port Frederick Stratton enforces his recent ruling the shipping of this port may be seriously affected. The collector stated several days ago that ships leaving San Francisco without the required number of operators aboard would be denied clearance.

There is some difference of opinion in the customs service, as Special Deputy Collector Hamilton disagrees with the collector, and says that in the event of the physical impossibility of a ship securing a second operator he will recommend to the department the remission of the usual fine for this breach of the recent wireless act. Chief Radio Operator R. B. Wolverton was closeted with Mr. Ginman of the Marconi Company this morning and Hamilton's stand is believed to be a result of this conference.

Yesterday the operators of the steamers Fifield and J. B. Stetson joined the strikers. The Marconi Company was forced to make some rapid shiftings to accommodate the departing steamers. The company is paying as high as $100 a month for coasting operators and $75 for trans-Pacific operators, the theory being that the coasting man has more to do than the man who crosses the Pacific.

ROBS JOHNNIE OF HIS EXCUSE.

House Passes Anderson Bill Prohibiting Teachers from Keeping Pupils After School.

[BY A. P. NIGHT WIRE TO THE TIMES.]

SACRAMENTO, May 1.—Senator Anderson of Orange county has been heralded to the State as the school boy's friend, because he introduced a bill forbidding teachers to keep Johnnie in after 4 o'clock. His claim to the title was questioned when his bill as amended passed the Senate.

The bill now provides that no teacher may keep a pupil in after 4 o'clock except with written permission from his parents, or unless she has telephoned or otherwise notified his parents. In other words, when Johnnie stops to catch suckers in the pool at the foot of the hill, or to go swimming on the way home, he can no longer plead the time-honored excuse, "Teacher kept me."

Johnnie's gratitude is doubtful.

THIS BILL INVITES ALIENS.

House Passes Kehoe Measure to Foster Immigration of Foreigners by Way of Panama Canal.

[BY A. P. NIGHT WIRE TO THE TIMES.]

SACRAMENTO, May 1.—Senator Kehoe's immigration commission bill, providing for a board of four men and one woman to look after the welfare of the aliens who are expected to make this State their mecca upon the opening of the Panama Canal, was passed and sent to the Governor for approval.

The commissioners will receive their expenses, but no salaries, and their duties cover, in detail, four printed pages. Chiefly they are charged with seeing that the unsophisticated newcomer is not housed in unhealthy tenements, or fleeced by boarding-house runners as soon as they step from the train or ship. The bill was drawn by an immigration and housing commission appointed last August by Gov. Johnson.

URGES MINNESOTA TO EXHIBIT. ASKS CIVIC FINANCIAL AID.

[BY A. P. NIGHT WIRE TO THE TIMES.]

ST. PAUL, May 1.—Gov. Eberhart announced today that he would ask various commercial clubs and civic organizations throughout the State to aid in financing a Minnesota display at the Panama Pacific Exposition. The Legislature made no appropriation for this purpose.

Exalted.

SEATTLE HONORS AMERICAN FLAG.

STARS AND STRIPES FLOAT ON ALL BUILDINGS.

Tens of Thousands of Citizens Join in Celebration to Discount Acts of Reds Who Year Ago Trailed Old Glory in Dust While Flaunting Banner of Anarchy.

[BY DIRECT WIRE TO THE TIMES.]

SEATTLE (Wash.) May 1.—[Exclusive Dispatch.] Tens of thousands of Seattle citizens, mindful of that black day, one year ago, when Old Glory was torn down by an alien horde after being carried up Second avenue, floating beside the red rag of anarchy, today flung the Stars and Stripes to the breeze from virtually every flagstaff in the city. Practically every downtown store and office building, all great hotels and apartment houses, all the city schools, all city and county buildings and courts of justice, literally hundreds of smaller business firms, to say nothing of homes in the residence sections, displayed the Stars and Stripes—banner of freedom.

The celebration of American flag day was the idea of J. D. Lowman, president of the Associated Chambers of Commerce of the Pacific Coast, and the Seattle chamber, today gave away tiny American flags free to all who called.

The threatened red flag celebration was averted by Mayor Cotterill, who issued emphatic orders that no anarchistic demonstrtaion of any kind was to be allowed. This stand and the attitude of the citizens overawed the I.W.W., and they made no attempt to cary out their threats. The Mayor called out the entire day police force to assist the night details patrolling the streets, and there was no disorder of any kind.

Many Use Typewriters.

Business correspondence by hand is rapidly growing obsolete. Typewritten letters carry added weight by reason of their neatness and businesslike appearance. If your business warrants the purchase of one you will readily appreciate the great values offered in the "Typewriters" columns of The Times "Liner" section.—[Advertisement.

$150,000 Parkings

—the most magnificent parkings in the beautiful Southwest have been designed and now being developed in Tract 1700.

1700 TRACT

—a subdivision of the big seven million dollar Baldwin purchase!

—flanking either side of West Forty-eighth street, all the way to the Baldwin Hills, will extend parks 120 to 200 feet in width.

Hundreds of Homes

—hundreds of homes are built in the thickly settled tracts adjoining Tract 1700. Hundreds and hundreds more are planned for Tract 1700 and the thousands of lots owned by this company BEYOND Tract 1700!

—early buyers here should reap large profits when all the big development planned is carried out.

Lots $8 Monthly

—lots are now priced at $800 and up (including city improvements,) on terms of $80 or more cash, and $8 monthly up!

—these prices will be advanced when improvement projects now under way are completed!

—location and accessibility are the chief factors in advancing values. Tract 1700 is square in the path of Southwestward growth and in the heart and core of hundreds of thousands of dollars worth of development. Place yourself in a position to make a splendid profit or obtain a homesite that should steadily INCREASE in value.

Los Angeles Investment Company

Broadway at Eighth

Home 60137 — Founded 1886. Established in Los Angeles 1886. Incorporated under the Laws of California 1890. — Main 5647

Car Every 3 Minutes

—call at our office for auto, or take West 48th Grand Avenue car marked Arlington or Mesa Drive, and get off at Arlington or Second Avenue. Office right there!

The Pianola Piano Makes Music an Intimate Part of Your Home Life

—a friend 'phoned us yesterday morning

A good customer of ours 'phoned yesterday, saying, "There is a mistake in your advertisement this morning—you have Pianola Player Pianos advertised at $600.00." We were of course greatly obliged for his interest, but assured him that there was no mistake—that we really do sell Pianola Player Pianos for as little as $600.00.

The Splendid Pianola Player Piano at $600

Our advertising this week has been a revelation to many people. We have been visited by many prospective buyers who had no idea that they could obtain a real Pianola Player Piano for $600.00. If you were under the same impression we want you to come and see for yourself the wonderful instrument we offer at this price. We want you to test it thoroughly, we want you to play it yourself. This instrument has all the patented devices of the other Pianola Player Pianos.

When you come don't fail to see the Fairbanks Player Piano, another wonderful value at $550.00, and we also want you to see the entire Pianola Player Piano line—beautiful instruments in upright and grand form.

Let us talk to you regarding terms—we can make a payment arrangement that will be very satisfactory to you.

Southern California Music Company

332-4 Broadway Los Angeles

Stores at Riverside - Pomona - San Diego - San Bernardino

If you desire to economize in—the first cost of your car but still be certain of having a car upon which you can rely at all times, we earnestly recommend one of our

Rebuilt Cadillac CARS

All our rebuilt cars are covered by our guarantee—THE BEST GUARANTEE WHICH CAN BE PLACED ON A CAR.

California Don Lee Distributors

SAN FRANCISCO OAKLAND — 1207 SOUTH MAIN STREET LOS ANGELES — PASADENA 151 East Union St.

AK Antikamnia -FOR ALL PAIN- HEADACHES NEURALGIA AND LAGRIPPE TABLETS

back East EXCURSIONS

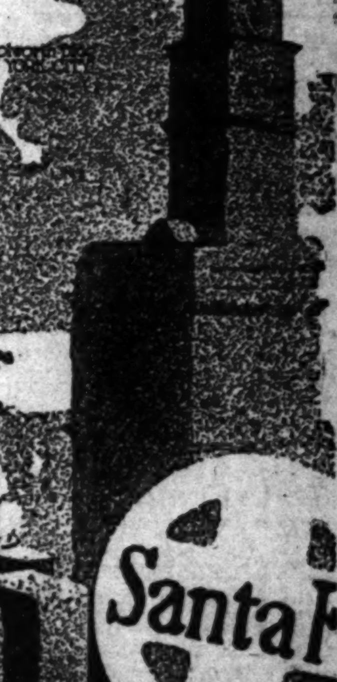

On Sale

May 17, 18, 19, 20, 21, 28, 30, 31.

June 1, 2, 3, 4, 5, 6, 10, 11, 13, 14, 15, 17, 18, 21, 22, 23, 25, 26, 27, 28.

July 1, 2, 3, 4, 5, 8, 9, 10, 11, 15, 16, 17, 22, 23, 24, 30, 31.

August 1, 2, 7, 8, 9, 10, 13, 14, 20, 21, 22, 26, 27, 28.

September 2, 3, 4, 5, 8, 9, 10, 11.

Sample Fares

Chicago	$ 72.50
Kansas City	60.00
Denver	55.00
St. Paul	75.70
New Orleans	70.00
New York	108.50
Omaha	60.00
Washington, D.C.	107.50

and many others.

Good for return three months from date of sale not to exceed October 31, 1913.

Liberal Stopover Privileges.

See Grand Canyon this trip.

Phone Santa Fe City Office at 334 So. Spring St., any time, day or night, for information.

Phones Main 738, 60517

The Times Free Information Bureau

919 South Spring Street

ADVERTISING COPY AND SUBSCRIPTIONS RECEIVED.

THE TIMES FREE INFORMATION AND RESORT BUREAU is for the accommodation and benefit of persons seeking interesting routes of travel, desirable hotels and rest, recreation and recuperation at the seashore or in the mountains.

Particulars are furnished by competent attendants and by correspondence to the general public regarding rates and attractions of railroad and steamship lines, hotels and pleasure and health resorts. Photographs, descriptive circulars and transportation literature are kept on hand for inspection and distribution. Times readers can obtain here in a few minutes without the delay incident to writing for it, all the information necessary for a safe and enjoyable journey or vacation. This service is absolutely free. Literature also may be obtained at the New Times Building, Broadway at First street.

PERSONS CONTEMPLATING VISITING LOS ANGELES ARE PRIVILEGED TO HAVE THEIR MAIL ADDRESSED TO THE BUREAU.

Resorts.

New Arlington Hotel
Santa Barbara
Absolutely Fireproof—Tourists' Headquarters—All Outside Rooms—Private Lavatories With All Rooms—Perpetual May Climate.
E. P. DUNN, Lessee

Santa Catalina Island
CALIFORNIA'S ISLAND PLAYGROUND.
European Plan — Hotel Metropole — Excellent Cusine
Good Fishing—Beautiful Golf Links—Wild Goat Hunting
Ask for our Summer Folder.
BANNING CO., Agts., 104 Pacific Electric Bldg.
Phones—Main 36; Home 10864.

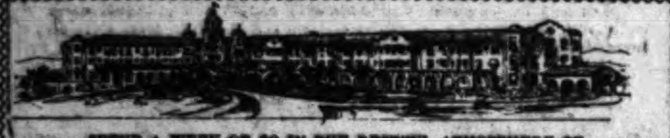

SPEND A WEEK OR SO IN THE RESTFUL ATMOSPHERE OF
BEVERLY HILLS HOTEL
SPECIAL SUMMER RATES. | Tennis, Canyon Drives, Golf, Social Pleasures, Complete Wine List. | PHONES: HOME 5890, HOLLYWOOD 4.

RADIUM SULPHUR SPRINGS Melrose Ave. and Gower St., Los Angeles.
Take Baths in Liquid Sunshine
NATURAL MINERAL WATER. IT SPARKLES AND FOAMS LIKE CHAMPAGNE. Drink the most radio-active natural curative mineral water. It purifies blood, keeps you young, revivifies, rejuvenates your whole body. HOT BATHS cure Rheumatism, Colds, Poor Circulation, Sciatica, Diabetes, Stomach, Liver, Kidneys, Bladder, Blood, Bright's, Nervous and Female Troubles. Makes skin velvety, stops hair falling out. Physician in charge. Send for Booklet. Water delivered. Melrose Avenue cars on West 7th St. direct to springs. Telephone 59401.

Wheeler's Hot Mineral Springs
Ninety-two miles from Los Angeles via S. P. to Nordhoff, and 7½-mile stage ride. Altitude, 1540 feet. Shady mountain stream, fine fishing, good trails and saddle animals. Hot mineral water tub and plunge baths. Cottage rooms, board and baths, $14 to $18 per week. Furnished tent cottages for housekeeping. Wheeler's Cold Springs Fishing Camp on the Sespe River run in connection. Particulars at Peck-Judah Co., 623 South Spring, the Times Bureau, or write or phone manager, Nordhoff P. O., Ventura Co.

Hotel Hollywood
Open all the Year. An ideal hotel home midway between the business center and the sea. American Plan. Table d'Hote Luncheon $1.00. Dinner $1.25. HOME 57691, SUNSET HOLLY 94. GEORGE S. KROM, Manager.

THE PORTER HOTEL San Fernando, Cal.
This is the New Hotel of San Fernando. Chicken or Turkey Dinner every Sunday. An ideal place to spend your week-ends. Phone San Fernando 642.
JNO. G. HOLBOROW, Prop.

Hotel Virginia
CLOSE TO THE RHYTHMIC SURF LONG BEACH. Spend a few of these perfect spring days at California's famous hostelry. Noted the world over for its excellence in cuisine and thoroughness of service. American plan. Spring rates. CARL S. STANLEY, Mgr.

SPANISH DINNERS AT LA RAMADA
OLD ADOBE RESTAURANT NEAR GLENDALE

Los Angeles Hotels.

The Bryson Apartments
TWO APARTMENTS VACANT THIS WEEK. MAKE RESERVATIONS NOW.
Wilshire Boulevard and Rampart Street. In the heart of the beautiful Westlake District. | Not excelled by any apartment in the world. Ten story (R.I.C.) solid stone building. Fireproof.
Containing ninety-seven apartments of one, two, three and four rooms, all outside and sunny. Fifty-six private balconies. Hardwood finish throughout, including hardwood floors. All apartments contain extra large living, dining and dressing rooms, closets and private halls; tile bath room with shower in each; also tile floors in all kitchens. Perfect ventilating, steam heating and filtered water systems throughout. Hydraulic elevators. Billiard, ball and amusement rooms with sun parlors and roof gardens. All elegantly and tastefully furnished and perfect in every detail and conducted for people of refinement desiring a homelike atmosphere with beautiful surroundings. No extra charge for telephone, gas, electricity or daily cleaning of the apartments.

USE YOUR OWN FURNITURE AND MAKE YOUR HOME IN THE NEW
FOWLER APARTMENTS
WASHINGTON STREET AT UNION AVENUE
The only really high-class apartment-house in the city where apartments may be had UNFURNISHED
All interior woodwork of mahogany, walnut, birch and quarter sawed oak; hot and cold water, steam heat, elevator, dumb waiters, individual trunk rooms, amusement room, billiard room, sun parlor. Outside balconies with French doors. Large private grounds. Will give lease to desirable people with references. 2, 3, 4 and 5-room apartments. Each apartment a home. Telephone 20380; West 48.

HOTELS
THE MARYLAND — Open all the year. Bungalows in connection.
THE HUNTINGTON — Opens December, 1913.
PASADENA, CALIFORNIA
D. M. Linnard, Manager.

Melbourne Apartments 737 S. Westlake Ave. Just Open
The last word in apartment-house comforts. You can only appreciate the difference by seeing it. One block from Westlake Park. Reasonable rates. Wilshire 4420, Home 557395.

HOTEL BERG APARTMENTS on 8th near Figueroa st., 918 W. 8th st., Walking distance. New and elegantly furnished two and three-room apartments, with single rooms. First-class in every detail. Reasonable rates. Every comfort. F6232.

The New Kendis Apartments, 1710 West Sixth Street
Take 1st and 6th Sts. Loop Car.
Two and three room apts., with or without hotel service. Beautifully furnished, everything complete. Also garage accommodations.

Los Angeles Hotels.

Murray Apartments
1026 ORANGE STREET
Two blocks west of Figueroa.
Three Frontages, Large Tropical Gardens
Positively the best located, best equipped and most attractive house in the city. Although just opened, everything taken but a few double apartments, which are offered to permanent people at special prices.
JOHN E. MURRAY, Owner. JAS. E. PEARCE, Manager.

THE BAKER, Apartment Hotel Corner of Tenth and Francisco Sts., half a block west of Figueroa. Easy walking distance, convenient to all car lines. Contains fifty-four two and three-room apartments, all rooms, including baths and kitchens, outside and airy. Apartments handsomely and tastefully furnished in mahogany. Beautiful court, electric fountain, elegantly furnished lobby, ball room, billiard room, electric elevator, steam heat. One of the most beautiful and homelike apartment houses on the Pacific Coast. Service unexcelled. Both phones, all night service.
GET OUR SUMMER RATE. C. W. BAKER, Owner and Proprietor.

Huntley Apartments
1207 WEST THIRD STREET.
Ten minutes' walk from Third and Broadway or take Crown Hill car line. New concrete building. Two, three, four and five-room housekeeping apartments. Free garage, two cement tennis courts. MAIN 534; HOME 10108.

Sympathizes.

MRS. BELMONT SCORES BRITAIN.

Thinks Treatment of Wild Women Is Lamentable.

Militants Start New Fires in Suburbs of London.

Pankhurst Organ Issues New Shrieking Edition.

BY PAUL LAMBETH.

[BY FEDERAL (WIRELESS) LINE TO THE TIMES.]

LONDON, May 1.—[Special Dispatch.] England's manner of dealing with her militant suffragettes does not appeal to Mrs. O. P. H. Belmont.

Before she boarded the Dover packet for Calais today, the American suffragette leader said openly what she thought of the government's methods.

"The Bourbon attitude of this government," she said, "is lamentable. Asquith and his colleagues seem to have learned nothing from history. Do they think that force can possibly keep back the onward pressure of the women's movement? No. It will go forward to final victory despite brutal and inhuman conduct on the part of those calling themselves men."

The wild women lost no time in replying to the Home Secretary's declaration of "Rigorous rule." Today, several fires were started in the suburbs of London, among the losses to these incendiaries being the famous boathouse opposite Hampton Court Palace on the Thames where the royal barges were docked for over three centuries.

GET OUT SPECIAL ISSUE.

Defying the edict of the Home Office and Scotland Yard today the women produced an emergency eight-page issue of the Pankhurst organ, "The Suffragette." Copies were eagerly bought up although the larger news-vending establishments refused to handle the paper. "Raided," in large black type was the one word on the front page. The issue makes a new record in journalistic violence and vituperation.

SUMMER RATES now in effect.
Hotel Alexandria
—Fireproof—
Fifth and Spring Streets.

The Formosa
Apartments and Cottages
HOLLYWOOD BOULVD., AT LA BREA, Three Blocks West of Hollywood Hotel.
Brand new, thoroughly modern, artistically furnished, ideally beautiful.
You are cordially invited to inspect this the most interesting from both a scenic and artistic point of view of any apartment house in Los Angeles.
Phones: Hollywood 2020; Home 579184.
Mrs. E. W. Wilson, Mgr.

PLAN GAMES FOR CHILDREN.

Kindergarten Teachers Suggest New Amusement Called "President," Similar to "Authors."

[BY FEDERAL (WIRELESS) LINE TO THE TIMES.]

WASHINGTON BUREAU OF THE TIMES, May 1.—[Special Dispatch.] Games for children introducing educational features were outlined by Miss Alys Bentley of Washington, assisted by Miss Ella Cass, of New York, and Miss Caroline Crawford of Middleburg, Vt., at this afternoon's session of the International Kindergarten Union at the National Museum. The teachers played several new games to demonstrate the value of the idea of instructing children, as well as entertaining them.

One of the games called "President" created much amusement. It is played with cards bearing the pictures of all the Presidents, and is similar to the game known as "Authors," which, incidentally, was urged as an instructive child's game. Various suggestions as to how the game should be played were made by the teachers, the scheme being to give the names of the Presidents in order and by number.

Mission work in Labrador as conducted by Dr. Grenfel was discussed by Miss Olive Lesley, and the following officers were elected: Mrs. Mary B. Page of Chicago, president; Miss Stella Wood of Minneapolis, first vice-president; Mrs. Margaret J. Standard of Boston for re-election as second vice-president; Miss Catherine R. Waltkins of Washington, D. C., corresponding secretary and treasurer; Miss Myrta Winchester of New York, recording secretary.

Snap Shots of Club Women at Fresno.

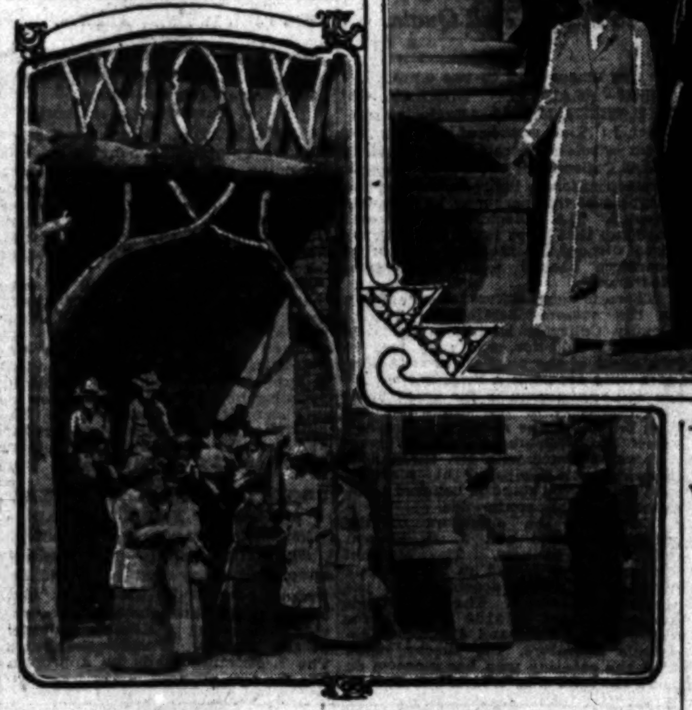

Federation officers and delegates.

The groups were photographed in front of the Parlor Lecture Clubhouse. From left to right, lower row, they are: Mrs. A. F. Jones, delegate from Oroville; Mrs. G. W. McCoy of Sacramento, retiring president of the northern district; Miss Jessica Briggs of San Francisco, renominated State corresponding secretary; Mrs. Percy Schumann of San Francisco, re-elected district president of the San Francisco district; Mrs. J. S. Jones, delegate Fresno; Mrs. J. E. Brown, delegate Los Angeles; and Mrs. C. S. Sargeant, a delegate from Stockton.

Superb Routes of Travel.

Steamships Beaver Bear Rose City
Passenger License 494 594 461
Newest, Modern Coastwise Steamers
Next Sailing Saturday, May 3rd
Sailings May 3, 8, 13, 18, 23, 28; June 2, 7, 12, 17, 22, 27.
For SAN FRANCISCO, ASTORIA, PORTLAND DIRECT.
Through Tickets to all Points in United States and Canada.
SAN FRANCISCO $7.35 and $8.35 First Class. $5.35 Second Class
ASTORIA & PORTLAND $21.50, $23.50, $26.50 First Class. $11.35 Second Class.
ALL RATES INCLUDE BERTH AND MEALS.
A. OTTINGER, Gen'l Agt. Phones: Home A5751. Sunset Main 1984.
C. G. KRUEGER, Dist. Pass. Agt. 517 So. Spring St.
San Pedro Office Fifth and Beacon Sts.

NO EXTRA CHARGE FOR BERTHS OR MEALS.
Steamships GOVERNOR, carrying 516 passengers. PRESIDENT, carrying 502 passengers.
SAILING THURSDAYS
San Francisco $9.35 1st class; $7.35 2nd class; $5.35 3rd class.
Seattle or Tacoma $30.35, $27.85, 1st class; $22.35 2nd class; $15.35 3rd class.
Steamship State of California carrying 349 passengers
SAILING SUNDAYS
San Francisco $7.35 1st class $5.35 3d class
Seattle or Tacoma $25.85 1st class $24.85 1st class $15.35 3d class
Through tickets to all points in United States or Canada via San Francisco, Seattle, Victoria or Vancouver.
San Diego Daylight Excursions every Wednesday and Saturday morning. $2.50 one way; $4.00 Round Trip.
FINEST OF SERVICE. LARGE MODERN STEAMERS.
Ticket Office, 540 S. Spring St. Phones—Home A3333, Main 47

School Teachers
It will soon be time for your Summer Vacation.
Let us assist you in planning your trip.
East through the beautiful Canadian Rockies, the Orient, Honolulu, Alaska or Europe.
Spend your vacation in the Canadian Rockies.
Itineraries planned. Call, write or telephone for descriptive literature and full particulars.
CANADIAN PACIFIC
A. A. POLHAMUS, Gen. Agt., Pass. Dept. 708 South Spring St., Los Angeles, Cal.
F4323. Main 6245.

GREAT NORTHERN RAILWAY
Best Route For
Washington-British Columbia-Montana and
All Points East
IT COSTS NO MORE ON ONE-WAY TICKETS
J. W. Phalon, T. F. & P. Agent, 606 So. Spring St.
Tel. Broadway 1316. Home F1364.

City Restaurants.

Cafe Bristol Try it this evening. A high-class place—semi-exclusive—good music—fine entertainers—refreshments with meals—very moderately priced. Fourth and Spring Sts.
ENTIRE BASEMENT H. W. HELLMAN BUILDING.

Club Breakfasts at Christophers
551 South Broadway
Try our F mous Vienna Coffee

Don't Miss the New Entertainers
AT JAHNKE'S
ENGLISH — IRISH — HOLLAND
DUTCH — YANKEE
Cuisine Unsurpassed
FIRST AND SPRING

Windfall.

ANGELENO HEIR TO BIG FORTUNE.

CHICAGO GIRL FINDS BROTHER AND A LEGACY.

Harry Anderson of This City to Be Joined by Sister from Chicago from Whom He Was Separated While Young and Who Will Share His Good Luck.

[BY DIRECT WIRE TO THE TIMES.]

CHICAGO BUREAU OF THE TIMES, May 1.—[Exclusive Dispatch.] "The happiest girl in Chicago" began packing her trunk tonight for a trip to Los Angeles. Her name is Miss Mabel Larsen and she abides at No. 5722 South Green street.

"Why shouldn't I be happy?" she said. "All in one week I've found that I have a brother three years older than I am and that I am to share a $200,000 estate with him. Isn't that enough to make me happy? And above all, I'm going to see my brother, for the first time in more than twenty years, on my twenty-first birthday, which is next Thursday."

Miss Larsen lives with her foster-parents, Mr. and Mrs. Joseph Larsen. Mr. Larsen is a civil engineer.

ADOPTED WHEN YOUNG.

"When I was only 10 months old my mother died and father advertised my brother and myself for adoption," said Miss Mabel, when asked about her life story. "Mr. and Mrs. Larsen took me, but no one seemed to want brother Harry. Our name was Anderson. When Harry was 6 years old and my mother had been dead three years, my father married again and put him in the Glenwood school, at Glenwood, Ill. I guess he had agreed to forget all about me if Mr. and Mrs. Larsen made me their daughter. At any rate he never said anything to them about what had become of Harry and when he moved to Pittsburgh, Pa., they lost all track of him.

TRACES HER BROTHER.

"Two months ago my foster-mother met a Mrs. Bessie Hatfield, living on Winnemac avenue. They talked about me and mother told her my story. Then she said she was sure she was my double cousin, that is, she was the daughter of my father's brother and my mother's sister.

"Mrs. Hatfield came to see me and told me about my brother Harry. We wrote to the Glenwood school and they said Harry had been given to a family in Iowa when he was 9 years old. My father consented, they said, and they had no further trace of the boy except that four years ago he had written the school from Los Angeles, asking if he had any living relatives.

"They gave us the Los Angeles address that Harry had given them and we wired out there. To our surprise he hadn't left and we got a telegram followed by a letter. He sent pictures of himself and bride. He has been working on The Los Angeles Times for years. He ran away from the Iowa family when he was 12 or 13 years old because they were cruel to him and went to the Coast."

Miss Larsen was in Los Angeles about a year ago and stopped at a hotel within a block of where her brother is employed.

CASTORIA
For Infants and Children.
The Kind You Have Always Bought
Bears the Signature of Chas. H. Fletcher.

Elementary.

WOMEN'S CLUB TRAINING VALUABLE AID IN POLITICS.

Members Who Pass Through the Various Grades and Reach Top Notch in Federation Offices Are Usually Thoroughly Equipped to Hold Public Office or Manage a Campaign and Must Be Well Informed.

BY ROSE L. ELLERBE.

[BY DIRECT WIRE TO THE TIMES.]

FRESNO (Cal.) May 1.—[Exclusive Dispatch.] No large body of men were ever trained for the game of politics as the women of the clubs are being trained. The woman who begins as an officer of her home club, perhaps a small affair of a dozen women in country or village, and goes up through the district and the State boards until she becomes an official of the general federation is better prepared to hold public office or to handle a political campaign than the majority of our legislators or political "bosses." In the first place the woman who passes through the various gradations of clubdom must be a person of brains and ability—or she does not pass. By the time she gets to the general federation she is usually an effective public speaker, she is a parliamentarian, she can finesse a difficult situation with a good nature and a suavity that leaves her opponents helpless; and, because the clubs are not only studying the problems of civics but are entering into civic life at every point, she is better qualified to handle public questions than the average male legislator ever thought of being.

RUNS NORTH AND SOUTH.

The political demarcation of this particular convention runs along the old, old lines of "north" and "south"—the division that can never be obliterated in this State. Del Monte and Santa Cruz in the north, Riverside and San Diego at the south, are mentioned for next year's meeting place. Because San Francisco will doubtless have both the federation and the presidency in 1915, it is felt that San Diego ought to be favored in 1914 and that the presidency should come south this year. The Nominating Committee presented but one name for the presidency, that of the incumbent, Mrs. J. W. Orr of San Francisco. Wednesday afternoon a ticket was presented from the floor, nominating Mrs. Ella Westland of Upland, president of the southern district, for the presidency, and Mrs. A. W. Francisco of Los Angeles, now corresponding secretary of the Friday Morning Club, as corresponding secretary. Many of the leading club women of the south deprecated this action, because of their admiration for Mrs. Orr and their desire to preserve the harmony which is their ideal in club relations. The result of the election on Friday is awaited with much interest.

MORE SYSTEMATIC.

One of the most noticeable features of the meeting is the growing tendency toward systematic, co-ordinated and definite effort. For instance, the education department of the general federation, of which Mrs. O. Sheperd Barnum of Los Angeles is chairman, has issued a bulletin containing outlines of work proposed on vocational training and guidance. At the last biennial session it was determined that "the work of this committee be concentrated for the coming two years on vocational training and guidance for boys and girls leaving school (especially those between the ages of 14 and 16,) and to this end Federal aid be sought." A complete outline for study and for action on this particular subject is presented, including investigation of general and of local conditions; vocational training in schools, "continuation" classes, evening classes for young and old, State and Federal legislation. Under this outline, State and district committees of education and individual clubs arrange programmes to suit local needs and conditions. Aid in this work is furnished by State universities, by the experts of the national bureaus, by libraries and the co-operation of the schools, the Y.M.C.A., Y.W.C.A., etc. Mrs. Barnum, in her most illuminating report before the convention, stated that 6,000,000 children annually leave our public schools before completing the grammar grades. She inquired how these children earn and how they learn, when a little child earns 35 cents for when a little child earns 25 cents for dressing a dozen dolls, or 4 cents for sewing on thirty-six buttons, it was not earning at all but was mortgaging its future.

SAMPLE OF METHODS.

This is but a sample of the methods being pursued in a dozen directions—all of them directly connected with public welfare. The woman who becomes chairman of one of the committees handling such subjects as "Conservation of Natural Resources and of Human Resources," "Civics," "Home Economics," "Legislation," etc., acquires expert knowledge as she goes on from the club paper to lecture; as she prepares outlines of study for clubs; as she investigates and prepares arguments to present to the public, to local authorities, to legislators. It is such training as this that is developing a body of women who will be far more competent to advise on civic affairs and to guide legislation affecting the general welfare than any body of men has ever been.

NOT ALWAYS STUDENTS.

But these earnest, enthusiastic club women are by no means grave and reverend students all the time. They haven't for a moment forgotten the arts of dress or the graces of social intercourse. The annual reception of the federation has become the social function of the year in the State of California. The reception Tuesday night at Fresno was a brilliant affair. The gowning was gorgeous—and this year's riotous richness of coloring made the scene brilliant with every shade and tint in the scale of color. Stately women, handsome women, pretty girls, stunning clothes, music, happy speeches, and gay voices, all in a setting of flowers, greenery and lights—only the few men who timidly hung on the outskirts looked unhappy. Afternoon tea is served in the clubhouse every day after the closing of the session. Luncheons, formal and informal, caucuses, conferences, which are also functions of a sort, are taking place at all hours of the day and night. Wednesday night the federation joined with the citizens of Fresno in celebrating their annual "Raisin Day," a public holiday, religiously kept, as more than one visitor discovered when she found stores closed and even photographers off the job. Thursday night the "Down-and-Out Club," made up of past officials, holds its banquet, which is also a function, and one of the gayest affairs of federation week. The "Up-and-Coming" Club held an involuntary and altogether informal supper on Tuesday evening while they were in their "glad rags," as one of the number expressed it.

EVENT OF LIFETIME.

To many of the women present, particularly to those who come from the isolated country clubs and from the smaller towns, federation week is the event of a lifetime. Attendance may have been attained only through sacrifice and careful study of ways and means; it is such women who profit most by these annual gatherings. And they not only gain a new experience and a new touch of life themselves, but they carry the new interests and the knowledge back to their club mates and their families. Perhaps, after all, this is the greatest accomplishment of the whole great organism—the bringing of the new light into dark places—the opening up of new interests in lives that otherwise might have become deadened by the monotony of purely personal interests.

TWENTY DAYS IN SADDLE.

War College Cavalcade Will Cover Virginia, Maryland and Pennsylvania Battlefields on Horseback.

[BY A. P. DAY WIRE TO THE TIMES.]

FREDERICKSBURG (Va.) May 1.—Four hundred and sixty-five miles will be covered in the twenty-day horseback ride of the War College staff cavalcade, which rode from here today on a journey over the Civil War battlefields of Virginia, Maryland and Pennsylvania.

Thirty-six officers, including two British army officers of high rank, one naval officer, two surgeons and the War College students, galloped away over the quiet Virginia roads. The riders will reach Gettysburg May 17.

BITES HIS OWN FACE.

Trust Buster Devises a Merger Which He Asks Uncle Sam to Put Through.

[BY A. P. NIGHT WIRE TO THE TIMES.]

WASHINGTON, May 1.—Senator Cummins has a plan to merge the Bureau of Corporations into a trade commission which would bring proceedings under the anti-trust laws against any business which merely by its extent destroys or prevents competition and investigation of price-cutting to ruin competitors. The senator introduced a bill to carry out his ideas.

Complications.

REBELS WARN FOREIGNERS.

Urged to Quit Mexico While Going Is Good.

Two Thousand More Federals Thrown into Guaymas.

Carranza Accuses Diaz of Treason to Huerta.

[BY A. P. NIGHT WIRE TO THE TIMES.]

SAN ANTONIO (Tex.) May 1.—A warning to Americans and other foreigners to leave the City of Mexico while there still is rail connection with the coast was issued today by a representative of the Carranza government. The note asserts southern Constitutionalists are preparing to advance on the Mexican capital.

WILL ATTACK GUAYMAS BY LAND AND SEA.

[BY A. P. NIGHT WIRE TO THE TIMES.]

NOGALES (Ariz.) May 1.—Between 1500 and 2000 Federal soldiers were landed at Guaymas from transports today. This, it is believed, insures the port against capture by the Constitutionalists.

The long delayed Constitutionalist attack on Guaymas now is expected to take the form of a land and naval battle, according to advices today. However, the Constitutionalists first will move against Torin, a small town on the Southern Pacific southeast of Guaymas. Two hundred and fifty State troops left Empalme Sunday to join Col. B. C. Hill and his 600 men in attacking Torin. Refugees from Guaymas report a food famine imminent in that city.

Two mortars captured at Naco were taken south from Nogales together with ample ammunition.

CARRANZA REFUSES TO TREAT WITH DIAZ.

[BY A. P. NIGHT WIRE TO THE TIMES.]

EAGLE PASS, May 1.—A statement by Felix Diaz last night in which he said that two emissaries he sent from Mexico City to Gov. Carranza were not to offer an alliance but to counsel Carranza to make peace, drew forth a reply today from the "State Department" of the Constitutionalists at Piedras Negras. "Diaz offered to put himself entirely at the disposal of Carranza in every way and to carry out any orders given him," stated the Carranza reply. "His offer to obey Carranza in all things was as complete as possible. Carranza absolutely refused to entertain the offer to treat with him in any way, and ordered the emissaries to leave the country at once, which they did."

CONTRABAND OF WAR.

An automobile carrying 10,000 rounds of ammunition was captured by United States troops here today. Meade Fierro, formerly editor of a Mexican Constitutionalist paper, and the chauffeur of the automobile were arrested.

FEDERALS STILL HOLD CINDAD JUREZ.

[BY A. P. NIGHT WIRE TO THE TIMES.]

EL PASO, May 1.—Small bands of Chihuahua Constitutionalists appeared today along the line of the Mexican Central Railway between Chihuahua City and Juarez. Insurgent agents here ordered them not to interrupt traffic but to allow the Juarez garrison to proceed to the State capital.

So far no movement has been made at Juarez to load the 500 Federals and their artillery on the military trains sent by Gen. Antonio Rabago for the movement south.

FIAT MONEY CLOSES SHOPS. REVOLT IN MICHOACAN.

[BY A. P. NIGHT WIRE TO THE TIMES.]

WASHINGTON, May 1.—Foreign merchants in Ciudad Porfirio Diaz, Sabinas, Allende, Muzquiz and other towns in Coahuila will close their shops at once on account of Gen. Carranza's decree forcing his paper money into circulation. Taxes have been raised twenty per cent. to finance the Carranza campaign. The situation in Acapulco is reported grave and there is widespread disorder throughout the State of Michoacan. Reports in Ciudad Porfirio Diaz indicate that the administration forces under Gen. Lopez and Cheche Campos are slowly marching north on Monclova. Gen. Trucy Aubert is said to be at Lampazos. No opposition worthy of mention is reported to have been made by the Carranza forces.

WILSON HEARS FROM SENATORS.

Six Democratic Lawmakers Tell President that Free Sugar and Free Wool Are a Serious Mistake.

[BY A. P. DAY WIRE TO THE TIMES.]

WASHINGTON, May 1.—Six Democratic western Senators carried their protests against the tariff bill to President Wilson today. Senators Newlands, Chamberlain, Lane, Thompson, Shafroth and Walsh participated in the conference, although an invitation was extended to all Democratic Senators from intermountain States.

While a number of phases of the tariff bill were discussed the sugar and wool schedules were principally under consideration.

Three hours were given by the President for the conference, each of the Senators explaining his views at length.

CALIFORNIA YOUTH WINS.

Constantine Nelson Perkins Will Be Admitted to Annapolis Naval Academy as a Midshipman.

[BY DIRECT WIRE TO THE TIMES.]

BALTIMORE, May 1.—[Exclusive Dispatch.] The authorities at the Naval Academy today in Annapolis announced the names of several young men who have qualified not only in the difficult mental tests in which so many went down to failure, but in the physical tests as well and were therefore admitted as midshipmen. Among them was one California youth, Constantine Nelson Perkins. In view of the rigid tests which have been applied this year it is only a very able young man who can gain admittance into the academy. Young Perkins will proceed at once to enter the Naval Academy.

The Oldest Inhabitant

Can tell no more marvelous nor true tale of growth, development and wonderful increase in realty values than can you yourself after a few years' residence in this rapidly-growing community. Take the tip: read the "For Sale, City Lots and Lands" columns of The Times classified section, and act according to your own best judgment.—[Advertisement.

Labor.

HALT IS CALLED ON WAGE DEMAND

Managers Say Trainmen Are Asking Too Much.

Show Burden Eventually Falls on Public.

Blame Organizations for Extra Crew Bills.

[BY A. P. NIGHT WIRE TO THE TIMES.]

NEW YORK, May 1.—Managers of eastern railroads declined today to grant higher wages to conductors and trainmen. The managers, in a reply sent to the Order of Railway Conductors and Brotherhood of Railway Trainmen say that the present wages are liberal and in many cases excessive and that the request for an increase is declined "in the interests of owners of railroad securities, in the interests of all railroad employees—in the interests of the public as a whole."

"The wages and working conditions which you request," says the reply, "would increase the pay of the 100,000 conductors and trainmen of the railroads in the eastern districts by approximately $17,000,000, or 20 per cent. per annum. The increase would be equivalent to placing on these properties a lien of $425,000,000 of 4 per cent. securities which would have preference over first mortgage bonds.

BURDEN ON THE PUBLIC.

"If the railroads are forced to pay extravagant wages to men in train service, the burden must fall on the public. You will readily see, therefore, why, in considering your demands, we hold the public interest paramount.

"Already the traffic of a growing country has overtaxed the existing facilities, and the heavy burdens incurred through ill-advised legislation, such as extra crew bills—for which the Brotherhood of Railroad Trainmen alone is responsible—have forced on the railroads, and consequently on the public, needless expenditure of millions of dollars annually. All of these factors are making it impossible for many of the roads to provide those facilities which prudent foresight demands, and which the interests of the public require.

CALL DEMAND EXTRAVAGANT.

"In making demands for extravagant wages—wages entirely out of accord with the railroads' obligations as a whole—railway employees apparently act on the assumption that a strike that would tie up traffic would never be permitted by the public. They seem to think that if a strike is to be avoided, the railroads must give way—that the public will force them to give way, believing that arbitration must take place and that in the end the splitting of differences between what they demand and the wages they receive will result in their favor.

"In other words, the employees have everything to gain and nothing to lose."

The submission of the railroads is today followed by a series of conferences between the committee of managers and a committee of the conductors and trainmen's organization. On its receipt, the conductors' and Trainmen's Committee went into conference to consider what further action would be taken.

WIRELESS STRIKE SITUATION.

Union Says Men Are Leaving the Vessels as Fast as They Arrive in Port.

[BY A. P. NIGHT WIRE TO THE TIMES.]

SEATTLE, May 1.—Representative of the Commercial Telegraphers' Union today gave out the following resume of the wireless strike situation:

This morning there were 113 operators out on strike and six non-union men selected by the Marconi Company to fill vacancies on various vessels had quit work. Thirty men were out at Seattle, seventy at San Francisco, five at San Pedro, and eight at Astoria. Operators were leaving vessels as fast as they arrived in port. Strike leaders say that steamers that sailed with non-union operators have sent no messages to shore.

ADELE ROGERS DISAPPEARS.

Friends Lose Track of Los Angeles Girl and Young Man She Wanted to Marry.

[BY A. P. NIGHT WIRE TO THE TIMES.]

ROCK ISLAND (Ill.) May 1.—[Exclusive Dispatch.] Friends here have lost all trace of Ralph Wyant of Chicago and Miss Adele Rogers, a Los Angeles miss, who failed in an attempt to marry here through the interference of acquaintances of the young man. They disappeared together Wednesday night stating they were going to Chicago to be married.

Wyant is 25, and a son of Mr. and Mrs. Franklin Wyant, No. 619 East Sixty-first street, Chicago. Earl Rogers, a Los Angeles attorney, wired here today for particulars of his daughter's escapade and of her probable whereabouts.

An Intense Desire

To enjoy the wonderful climatic and scenic beauties of Southern California, splendid commercial and industrial possibilities, impel many eastern and northern property owners to advertise their holdings in the "For Exchange, Eastern and Northern Property" columns of The Times "Liner" section. It pays to read these announcements.—[Advertisement.

Do You Envy Others Their Health?

Thin, impure blood is a standing invitation to sickness. It is an open door that the grip, malaria, neuralgia, sciatica, rheumatism and nervous troubles find easy to enter and prostrate the defenceless body.

Dr. Williams' Pink Pills for Pale People will build up and purify the blood until it becomes a health-bearing stream. No part of the body can escape their beneficial influence. Their effect is general and soon the appetite picks up, the digestion becomes good, the eyes brighten, the liver becomes active and the skin takes on a healthful tint.

Send today for our free booklet, "Building Up the Blood."

Dr. Williams' Pink Pills are sold by all druggists at 50 cents per box or six boxes for $2.50 or will be sent, postpaid, upon receipt of price by the

Dr. Williams Medicine Company, Schenectady, N. Y.

Men Welcome Mother's Friend

A Duty that Every Man Owes to Those who Perpetuate the Race.

It is just as important that men should know of progressive methods in advance of motherhood. The suffering incident to child-bearing can be easily avoided by having at hand a bottle of Mother's Friend.

This is a penetrating, external application that relieves all tension upon the muscles and enables them to expand without painful strain upon the ligaments. Thus there is avoided nervous spells; the tendency to nausea or morning sickness is counteracted, and a bright, happy disposition is preserved that reflects wonderfully upon the charcter and temperament of the little one soon to come. You can obtain a bottle of "Mother's Friend" at any drug store at $1.00. It preserves the mother's health, enables her to make a complete recovery, and thus with renewed strength she will eagerly devote herself to the care and attention which mean so much to the welfare of the child. Write to the Bradfield Regulator Co., 229 Lamar Bldg., Atlanta, Ga., for their valuable and instructive book of guidance for expectant mothers.

Steamships.

HAMBURG-AMERICAN

Largest S.S. Co. in the WORLD — Over 400 Ships 1,306,819 TONS

"IMPERATOR"

WORLD'S LARGEST SHIP will make her first trip from HAMBURG May 24, arriving here May 31. Sailing from here June 7, 11 a. m. Enabling passengers to arrive in LONDON and PARIS on sixth and in HAMBURG on seventh day. Books now open for season.

LONDON, PARIS, HAMBURG.

††Westerwald	May 10	4 P. M.
*Patricia	May 14	1 P. M.
Amerika	May 22	10 A. M.
*†Pretoria	May 28	1 P. M.
Kais'n. Aug. Vic.	May 29	1 P. M.
Pres. Grant	June 5	9 A. M.
‡Imperator	June 7	11 A. M.
†Vict. Luise	June 10	10 A. M.
Pres. Lincoln	June 14	3 P. M.

‡New. *Will call at Boulogne. †Hamburg direct. §2d cabin only. ¶1st cabin only.

MEDITERRANEAN

Gibraltar, Naples and Genoa

S. S. Hamburg (11,000 Tons) May 20, 9 A. M.

S. S. Moltke (12,500 Tons) June 3, 8:30 A. M.

S. S. Hamburg, July 1, 3 P. M.

S. S. Moltke, July 15, 3 P. M.

Cruises to the Land of the Midnight Sun

Scotland, Orkney and Faroe Islands, Iceland, Spitzbergen, North Cape, Norway. From Hamburg during June, July and August.

S. S. Victoria Luise, S. S. Bismarck and S. S. Meteor.

13 to 24 DAYS, $56.25 UP.

Write for information.

Hamburg-American Line

160 Powell St., San Francisco, Cal.

Or German American Savings Bank, Spring & Fourth Sts. Hugh B. Rice Co., with Security, Trust & Savings Bank, Fifth and Spring Sts. Thos. Cook & Son, 515 South Spring St., and R. R. offices and S. S. offices in Los Angeles.

$8.35 TO SAN FRANCISCO

When you go from **LOS ANGELES to SAN FRANCISCO and SAN DIEGO** go by water. There's no smoke, dirt or noise, no cramped quarters. And to be sure of getting the superlative in comfort, pleasure and luxury engage passage on either the

Yale or Harvard

"The Ships with the Perfect Service"

Each carrying 521 First-Class Passengers.

Sailings: Every Sunday, Tuesday, Thursday and Friday to SAN FRANCISCO. Every Thursday and Saturday to SAN DIEGO.

Through tickets for Portland, Seattle, all Puget Sound and Alaska points.

ROUND TRIP RATES

For Tickets, Folders, etc., apply

PACIFIC NAVIGATION CO.

Phone F 3287 611 S. Spring St. Bdwy. 388

$4.00 ROUND TRIP TO SAN DIEGO

TO EUROPE Via the St. Lawrence

Montreal to Bristol (2 Hrs. to London) aboard one of the new palatial triple-turbine steamships Royal Edward and Royal George. 2½ delightful days down the St. Lawrence, 5½ days at sea—a fast, restful and picturesque voyage.

HALVOR JACOBSEN & CO., Pac. Coast Pass. Agts., Canadian Northern Steamships, Ltd., 250 Market St., San Francisco, Cal.

SYDNEY SHORT LINE—San Francisco to Australia, 19 days via Honolulu and Samoa, the attractive and pleasant route, winter or summer. Splendid 10,000 ton steamers (classed by British Lloyds 100 A1). $110 Honolulu—first-class round trip—Sydney $300. $325—GRAND TOUR SOUTH SEAS—$325. Honolulu, Samoa, Australia, New Zealand, Tahiti, etc. $600 1st Class Round the World; 2nd Class $380 (to all continents and world's great cities (stop-overs)). Honolulu—Sailings May 6, 20; June 3, 17, etc. Sydney every 28 days, May 6, June 3, July 1. Send for folder. Oceanic S. S. Co., 673 Market St., San Francisco, or A. M. Culver, 334 S. Spring St., Los Angeles.

ANCHOR LINE

New Twin-Screw Steamships "Cameronia," "California," "Caledonia" and "Columbia."

Sailing from New York every Saturday.

Glasgow Via Moville Londonderry

For Book of Tours, Rates, etc., apply to A. H. ABBOTT, G. A., 678 Market St., San Francisco, or any local agent in Los Angeles.

Great Reduction in First-Class Rates.

$480.50 Around the World

$160 Europe and return. $110 Honolulu and return. $165 Japan and return. $50 Alaska Cruises. $135 Tahiti and return. CITIZENS' TRUST AND SAVINGS BANK, D. F. Robertson, Mgr. Steamship Dept., 308 to 310 South Broadway, Los Angeles.

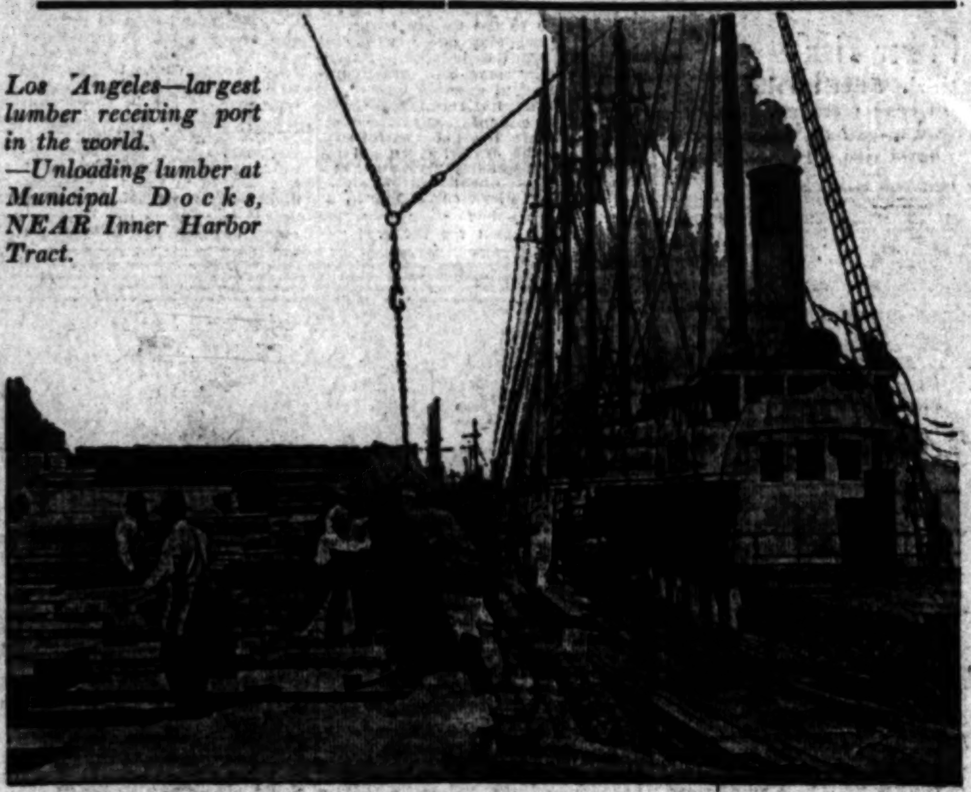

Los Angeles—largest lumber receiving port in the world. —Unloading lumber at Municipal Docks, NEAR Inner Harbor Tract.

See the Harbor Sat., May 3 On Round Trip Excursion for 25c

You'll enjoy the trolley trips—the 20-mile sightseeing boat ride and later a free lunch on the tract.

Inner Harbor Tract

Industrial Lots $500 to $1000

10% Down, $10 Month—5% Discount for all cash.

There is an increasing demand for reasonably priced industrial lots, desirably located near deep water, docks and railroads.

Inner Harbor Tract offers all these advantages on the most liberal terms.

Come With Us—Select Your Lot

—hundreds already sold and balance going fast—
—get your tickets TODAY.

Reserve Your Tickets

Reservations for tickets must be made at our office on day before excursion. Cars leave Pacific Electric Station, 6th and Main, at 10 a.m. sharp.

Los Angeles Investment Company

Selling Agent

PATRICK C. CAMPBELL

Home 60127 Manager Inner Harbor Tract Main 5647

Hale's

341-343-345 BROADWAY

"IN THE HEART OF THE SHOPPING DISTRICT."

Why Not Have the Best There Is When You Can Have it at a Moderate Price?

There is no corset on a par with a Redfern, not even one costing from two to three times the price of a Redfern.

Redfern Corsets are conceded by Fashion creators at home and abroad to excel in design and wearing qualities all other corsets—they are, in fact, the inspiration for corset designers everywhere—not only are they accurate in shape, but in appearance are dainty, with material soft and beautiful—chiffon-like in quality—that fits with the softness of kid.

The trimming, which is so necessary a part of the corset daintiness for under-dressing, is in perfect keeping with the most exquisite lingerie.

"Security" Rubber Button Hose Supporters Attached.

$3.50 to $8.50 Per Pair

IT'S THE BRAND

THAT'S THE VITAL POINT

IN CLOTHES BUYING

THE BRAND INSURES YOU.

SOCIETY BRAND CLOTHES

STYLISH SUITS $20

ENGLISH MODELS $20, $35

BLUE SERGES $15 UP

LARGE LINE $15 SUITS

FELTS AND STRAWS $3

Society Brand Clothes

Scott Bros

425-427 SO. SPRING ST.

CLOTHIERS HATTERS FURNISHERS

THIS IS THE WAY TO GO.

SALT LAKE ROUTE

HOW ABOUT THAT TRIP EAST?

WE INVITE YOUR ATTENTION
To the Salt Lake Route Service.

PACIFIC LIMITED
Leaves Los Angeles daily at 9:00 a.m.,
Arrives Chicago 9:15 a.m. third day,
Via Salt Lake City, U. P. and C., M. & St. P.

LOS ANGELES LIMITED
Leaves at 1:00 p.m. daily,
Arrives Chicago 12:50 p.m. third day.
Solid train via Salt Lake City, U. P. and C. & N. W.

OVERLAND EXPRESS
Leaves at 8:00 p.m. daily.
Salt Lake Route Ticket Agents everywhere will be glad to tell you more.
Los Angeles Offices 601 So. Spring St. and First St. Station.

SALT LAKE ROUTE IS THE WAY

P.S.—Eastern Excursions commence May 17.

$10 WATCHES Montgomery Bros., Jewelers. 4th & Broadway

The Greatest Piano Buying Event In The History Of The West.

Pianos for Every Purse — *It Is Easy Now*

Sensational "Make-Room" Prices

Here's a sale that's full of attractive money-saving features—a sale that will be long remembered for the high character of Pianos, Player Pianos and Grands we are selling at such low prices. We have received five big carloads of Pianos since last Saturday and we are making room enough to properly house and display them. Hence the striking price cuts being made.

NEW

1 Only New Upright to be sold for **$137**

3 Only New Uprights to be sold for **$182**

NEW

Bargains in Slightly Used Pianos

Compare—Investigate—Act Quickly. EILERS MUSIC HOUSE ADVERTISE ONLY WHAT IS IN STOCK—TEST AND EXAMINE THEM ALL.

	Customary price.	To be sold for		Customary price.	To be sold for
Byrne	$325	$135	Emerson	$425	$210
Stodard	350	168	Schubert	600	225
Vose	300	175	Kranich & Bach	650	285
Singer	325	185	Hazelton Bros.	500	285
Fischer	350	198	Bush & Gerts	500	285
Sterling	450	200	Hobart M. Cable ...	450	290

You Want to Be the Owner of a High-Class Player Piano

Here is a Player Piano buyer's bonanza. Used Player Pianos sacrificed. Some are slightly shop worn, some are sample pianos, and some are slightly used. In each case, however, our workroom experts have made these as good as new, both in tonal quality and appearance.

Two 88-Note, $650.00 1913 Models for $385.00

You Had Better Hurry! **Read This Carefully**

Here is a Player Piano value for you at prices that cannot be duplicated anywhere within 30%.

This List Will Convince You That the Above Is True

Autopiano	Sold by others	$ 750.00	By us	$315.00
Knabe Angelus	Sold by others	1050.00.	By us	365.00
Krell Auto	Sold by others	800.00.	By us	385.00
Pianisto	Sold by others	675.00.	By us	415.00
Cir. Wal. Player	Sold by others	700.00.	By us	450.00
Playautoma, slightly shop worn	Special	....		437.00
Schilling, slightly shop worn	Special	....		600.00
Gerhard, new sample	Special	....		575.00
Strohber, used two months	Special	....		580.00

Free library service is also included.

There are over 15 different makes and styles of finest Player Pianos to choose from. Space forbids mention in detail.

We take any ordinary or old piano in part payment.

Buy when the prices are low, and remember we are closing out instruments that the proudest mansion would feel complimented to possess.

The Nation's Largest

If not convenient to call quickly and see the above BARGAINS, fill in coupon and mail to us. It will be a pleasure to call on you and explain each BARGAIN to you. This does not obligate you in any way.

Name ....

Address ....

Times 5-2-13

40 Stores

Eilers Music House

344 S. Broadway

This idea that $25 is a good price to pay for a suit of clothes seems to have struck a responsive chord in the minds of a lot of men. Many of you realize that you have been too careless about clothes buying; you've spent your money for results you didn't really get.

There's no reason why you shouldn't buy your clothes just as you do other things; with the same demand for a value-equivalent for your money. If you demand goods at the lowest possible price, you must expect to get the lowest possib'e value. The importance of paying a little more lies in the more you get in looks and durability.

If men were more careful on this price point, they'd get better returns for their money. We suggest $25 for a suit as a good place to start your reform.

Hart Schaffner & Marx
Good Clothes Makers

F. B. SILVERWOOD
the Los Angeles home of these famous clothes
221 South Spring
Broadway at Sixth

JUDGESHIP FOR CAMPBELL.

Political Manager of Oscar Underwood Named by Wilson on Court of Claims.

[BY A. P. NIGHT WIRE TO THE TIMES.]

WASHINGTON, May 1.—E. K. Campbell of Birmingham, Ala., for many years political manager for Representative Oscar Underwood, has been selected by President Wilson for a judge in the United States Court of Claims. His nomination was expected to go to the Senate today.

When Campbell's name was first mentioned for the judgeship it was pointed out by some Alabama Democrats that he had opposed instructing the delegation to the Baltimore convention to vote for Wilson in the event Underwood could not be nominated.

The selection of Mr. Campbell for the judgeship probably means the elevation of Judge Charles B. Howry of Oxford, Miss., to be Chief Justice of the Court of Claims. His nomination also was scheduled for today.

Dissension.

SUGAR CAUSES FIRST BREAK.

Democratic Majority Splits and Republicans Cheer.

All Market Basket Schedules However Are Adopted.

Anti-Alien Trouble Injected into the House Debate.

[BY A. P. NIGHT WIRE TO THE TIMES.]

WASHINGTON, May 1.—All efforts of the opposition to disturb the "market basket" reductions in the Democratic tariff bill failed in the House today, despite the fact that Republican orators sounded warnings of ruined industries, enforced idleness and empty cupboards to follow the enactment of the Underwood bill.

Still championing the bill as the greatest that has ever been written for the benefit of the peopple of the country, the Democrats were deaf to the pleas of representatives of the beet and cane sugar constituencies against free sugar in three years, unmoved by the charge that they legislated into the hands of the beef trust by placing duties on livestock while free-listing their products; and determined to rush the passage of the bill at the earliest possible moment.

The first break from the solid front of the majority came, however, when Louisiana Democrats led by Representative Broussard, appealed to Republican Leader Mann for a share of time in which to speak against the sugar schedule, and when Representative Kinkead, a New Jersey Democrat, uttered a prediction that the Senate would strike out the Ways and Means Committee's 10 per cent. rates on livestock.

CATTLE SCHEDULE.

When Representative Sloan of Nebraska introduced an amendment to increase the rate on cattle from 10 to 15 per cent., after a 25 per cent. amendment by Representative Fordney of Michigan had been rejected, Mr. Kinkead declared he believed the Ways and Means Committee had kept the platform pledge to the people when they had reduced livestock rates to 10 per cent., but he felt that the committee should have placed livestock on the free list along with meats.

"And I believe and hope," said Mr. Kinkead, "that when it comes back to us from the Senate the duty will be cut off and that every Democrat on this floor will support it."

SUGAR DEBATE.

This aroused prolonged applause from the Republicans who earlier were stirred to enthusiastic cheers when Mr. Broussard declared the sugar rates proposed by his party would redound only to the benefit of the sugar trust. The test vote on sugar came on an amendment offered by Minority Leader Mann to strike out the provision placing sugar on the free list in three years. It was lost, 88 to 186. Representative Hardwick defended the rates for the majority, describing America's sugar industry as of the "hothouse" variety, unable to stand on its own feet and exacting excessive taxes from the people to support it. Representative Mann opposed the rates and Representative Underwood closed the debate.

"No man is so ignorant that he does not know," said Mr. Mann, "that the price of sugar in this country today would be 100 to 200 per cent. higher than it is, were it not for the beet sugar supply produced in this country, and yet you propose to strike down this industry in the United States.

"Make the most of your opportunity; the countrty is ready to say your tariff legislation is a failure, and the first opportunity the people have will be the last opportunity you will have."

Representative Underwood analyzed the sugar rates in the proposed bill, described the Louisiana cane industry as one tha tcould not survive, and asserted that the rates in the bill would not affect the beet sugar industry.

"Beet sugar in this country can be produced on an equality with European rivals with no possibility of competition within a reasonable zone," he said. "What the western beet sugar people seek is to tax the American people in order to bring their beet sugar to the Atlantic seaboard and drive out all competition. It is simply a question of freight rates."

The agricultural schedule precipitated long discussion, and the session again went far into the night, though the opposition, which failed to obtain a single amendment, gave evidence of having largely spent its force.

CRACK THEIR LITTLE JOKES.

The sparring of the parties for political advantage has been good-natured and an occasional spark of wit wtih clashes between individual members has lessened the monotony of debate over dry figures. Representative Sims of Tennessee was questioning the duty on motorcycles and asked if the committee regarded them as luxuries or necessities.

"My boy has two of them," answered Mr. Underwood, "and I would call them nuisances."

Representative Mondell of Wyoming called them "these little choo-choo affairs that are a cross between a bike and an automobile."

ANTI-ALIEN CONTROVERSY.

Representative Underwood at the throttle, drove the Democratic majority steadily ahead, disposing of the last paragraph of the metal schedule and plowing through the lumber and wood schedule without allowing an amendment. A fight to restore to the dutiable list, shingles, which the bill placed on the free list, provoked a wealth of oratory particularly from representatives from the Northwest States. They cited the present anti-Japanese agitation in California. Representative Raker of California became involved in a controversy with Representative Falconer of Washington in which the latter declared the Democrats were endeavoring to "aid the Japanese to get into California, and that the Democrats were Japanese-Chinese-Hindoo lovers."

As the six Democratic Senators from the West under the leadership of Senator Newlands, left the White House, after a thre-hours' argument before President Wilson against free sugar and free wool, they declined to discuss the conference, declaring it had been agreed that any statement about it would be made by the President, if at all. Later the President issued the following statement:

"It was not a conference to arrive at any conclusions, but merely for the purpose of effecting a frank interchange of views as to the possible effect of several schedules of the tariff upon the industries of the States represented by the Senators present."

THE SAME IN SACRAMENTO.

ST. PAUL, May 1.—[Exclusive Dispatch.] James J. Hill of the Great Northern, in an address here tonight, said that Congress should adjourn for ten years. The country would be that much better off, he said.

The
Bank of Italy
Member
THE SAN FRANCISCO CLEARING HOUSE ASSOCIATION
ASSOCIATED SAVINGS BANKS OF SAN FRANCISCO
announces that it has purchased the
Park Bank
of Los Angeles
which will hereafter be operated as its
Southern California Branch

This change has been made, primarily, so that depositors and clients of this institution might have at their command greater influence and better service. The Bank of Italy has an authorized capital of $2,000,000.00, a paid-up capital of $1,000,000.00, and assets of $13,500,000.00. It solicits a continuance of the patronage of the Park Bank's established clientele, and the placing of new.

Term Savings Accounts,
Ordinary Savings Accounts,
Special Savings Accounts,
Commercial Accounts.

Local Officers
W. C. DURGIN, Manager.
R. WANKOWSKI, Assistant Manager.
J. W. KAYS, Assistant Manager.
EARL W. MUELLER, Assistant Cashier.
S. E. MANATT, Assistant Cashier.
D. VUCETICH, Mngr. Foreign Dept.

Local Advisory Board
Chev. Secondo Guasti
L. Scatena — James C. Kays
W. C. Durgin — Robert Wankowski
Niles Pease — John Lagomarsino
F. J. Carlisle — W. H. Harrison
Giovanni Ferro — Robert N. Bulla
J. Wiseman Macdonald — P. J. Dreher

5th and Hill Sts.

Railroad Record.

WANT TO RAISE FREIGHT RATES.

Eastern Railroads Will Ask for Federal Permission.

Urge Five Per Cent. Advance on All Classifications.

Issue Statement to Show Need of More Revenue.

[BY A. P. NIGHT WIRE TO THE TIMES.]

NEW YORK, May 1.—The railroads of the eastern territory, having discussed the freight rate problems, have decided to ask the Interstate Commerce Commission to allow a 5 per cent. increase on freight of all character.

This was made known today in a statement issued by President Williard of the Baltimore and Ohio.

Mr. Williard is the head of a committee of railway presidents representing the principal lines in what is known as the official classification territory; that is, the district lying east of Chicago, and north of the Ohio River.

For some time there has been talk of a move looking to increased freight rates, but today's statement is the first coming from the roads. Briefly, the request to the Interstate Commerce Commission will be made in the form of an application to reopen the eastern advance rate case heard and passed upon by the commission in 1910.

UNIFORM INCREASE.

"When the matter of an increase in rates of freight was considered three years ago," says Mr. Williard's statement, "it was proposed by the railroads to increase generally the so-called class rates and some of the commodity rates. It was urged at the time by those opposed to the suggested advances that a fairer and better way to obtain an increase, if necessary, would be by a small advance on all rates, instead of the larger advance, as was proposed, of some of the rates, and it has been very clearly brought out during recent years, and particularly in the numerous complaints filed with the Interstate Commerce Commission, that the relation of rates between localities is of much greater importance to the shipping public than the actual rate per se.

With this in mind the carriers now hope to obtain the consent of the commission for an advance of 5 per cent. on freight of all character, and it is believed that such an advance, if granted, will create little if any disturbance in commercial conditions.

The railway executives feel that the changed conditions which have come about have so narrowed the margin between the income and outgo that a 10 per cent. increase of all freight tariffs would be justified. They recognize, however, the importance of obtaining the necessary revenue in such a way as to cause the least possible disturbance of commercial conditions, and on that account, feel that it would be better to ask for an increase of 5 per cent. only at this time. Unless the carriers are enabled to increase their revenue in some manner and the plan above proposed seems likely to meet with less opposition than any other, their ability—already limited—to provide such additional equipment and facilities as will be necessary to take care of the growing demands of the country will be very seriously impaired."

Mr. Williard and Presidents Rea of the Pennsylvania and Brown of the New York Central have been appointed a committee to take up the question with the committee.

FULL CREW LAW EXPENSIVE.

It Will Cost New York Railroads Two Millions Annually, and New Jersey Almost as Much.

[BY FEDERAL (WIRELESS) LINE TO THE TIMES.]

NEW YORK BUREAU OF THE TIMES, May 1.—[Special Dispatch.] Vice-president Start of the Erie Railroad estimates the annual cost to that company as a consequence of complying with the full-crew law, which went into effect in New Jersey today, at $400,000.

The Lackawanna feels the change least. It will have to put on from fifteen to twenty additional men at an average cost of $900 a year each. The cost to the Pennsylvania is estimated to be about the same as that to the Erie.

The similar law in this State goes into effect Sepetmber 1. Railroad men estimate that the entire additional expense on railroad lines within the State will approach $2,000,000 a year.

MILLIONS ON MORGAN PICTURES.

Hundred Thousand Dollars a Year Paid in Premiums on New York Art Collection.

[BY FEDERAL (WIRELESS) LINE TO THE TIMES.]

TIMES, May 1.—[Special Dispatch.]
TIMES, May 1.—[Specail Dispatch.]
Fire insurance to the amount of $23,000,000 has been written on the Morgan art collection at a rate involving a premium of $102,800. The portion of the collection in the Metropolitan Museum carries $15,000,000, at a rate of 60 cents per $100, and that in the Morgan library, including the books and other contents, $8,000,000, at a rate of 16 cents per $100. All of the fire insurance companies authorized to do business in that State have taken their full quota of the insurance and about $4,000,000 has been placed abroad.

When negotiations were begun it was proposed by Mr. Morgan that he assume to $1,000,000 loss on any portion of the collection in the event of fire. That proposal has been abandoned and the binders, which have been executed in advance of the formal policy, provide for the payment of the entire loss by the insurance companies.

THEODORE L. WEED RESIGNS.

Director of Postal Savings System to Engage in Business in New York.

[BY A. P. NIGHT WIRE TO THE TIMES.]

WASHINGTON, May 1.—Theodore L. Weed, director of the postal savings system since its establishment presented his resignation to the Postmaster-General today. Mr. Weed will engage in business in New York.

PROMPT AND INTELLIGENT action preceded by a careful reading of the "Business Chance" columns of The Times "Liner" section will substantially increase your financial standing if persisted in for a reasonable period.—[Advertisement.

RAINIER BEER AGENCY,
If your dealer does not carry it,
Order Direct. Free Delivery.
F2032. Main 52.

ANTIQUES
SALE EXTRAORDINARY
Rare and valuable collection of antique furniture and reproductions.
Maryland & Virginia Art Rooms,
819 So. Hill St.
Selling out regardless of cost.

BON TON
347 S. Broadway
High-grade Millinery at Popular Prices. Hats for everybody.

Classified Liners.

[illegible]

SPECIAL NOTICES—

FINE OLD FURNITURE—

[illegible]

WELL EDUCATED, REFINED YOUNG MAN WILL accompany invalid or elderly gentleman to the East in exchange for transportation. Address A, box 360, TIMES BRANCH OFFICE.

FINE HAIR GOODS, TRANSFORMATIVE BRAIDS, [illegible] MACDONALD'S, [illegible]

[illegible]

FLORISTS AND NURSERIES—

[illegible]

PERSONAL—

[illegible]

WANTED—
Help, Male.

NOTE.—Applicants for positions are advised not to inclose original recommendations in answer to ads. Send duplicates only.

WANTED—

HUMMEL BROS. & CO.,

[illegible]

MAN AND WIFE.

[illegible]

HOTEL DEPARTMENT.

[illegible]

WANTED — AN EXPERIENCED UP-TO-DATE sales manager [illegible]

CHARLES O. MIDDLETON,
[illegible] Story Bldg.

WANTED—
$100 to anyone giving me the name of a friend who will buy my 5-acre Valencia orange grove, [illegible]

Main 2084. F4221.
MR. C. C. BINGER,
[illegible] S. Hill st., Los Angeles, Cal.

WANTED—EXTRA PANTRY MAN, BEACH; SECOND [illegible] Call SMITH'S RELIABLE AGENCY, [illegible] S. Main.

[illegible]

WANTED—
Help, Male.

[illegible]

WANTED—
Help, Male and Female.

[illegible]

WANTED—
Help, Female.

[illegible]

WANTED—
Help, Female.

NOTE.—Applicants for positions are advised not to inclose original recommendations in answer to ads. Send duplicates only.

YOUNG WOMEN AND GIRLS
[illegible]
TELEPHONE OPERATORS.

[illegible]

WANTED—
Help, Male and Female.

[illegible]

WANTED—
Help, Male and Female. (Instruction Courses.)

[illegible]

WANTED—
Help, Male and Female. (Instruction Courses.)

[illegible]

WANTED—
Help, Male and Female. (To Learn Trades.)

[illegible]

WANTED—SALESMEN—
Agents, Solicitors.

[illegible]

WANTED—
Situations, Male.

[illegible]

WANTED—
Situations, Male.

[illegible]

EMPLOYMENT
Agencies.

THE PACIFIC
JAPANESE A.A.A. EMPLOYMENT BUREAU.

[illegible]

WANTED—
Situations, Female.

[illegible]

WANTED—
Situations, Male and Female.

[illegible]

WANTED—
Work by the Day.

[illegible]

WANTED—
Carpentering, Paper-hanging, Tinting, etc.

[illegible]

WANTED—
Partners.

[illegible]

WANTED—
To Rent.

[illegible]

WANTED—
Rooms.

[illegible]

WANTED—
Rooms and Board.

[illegible]

WANTED—
Houses.

[illegible]

WANTED—
To Purchase Real Estate.

[illegible]

WANTED—
To Purchase Miscellaneous.

[illegible]

Classified Liners.

WANTED— To Purchase Miscellaneous.

WANTED—TO PURCHASE THE FURNITURE OF a private residence, Los Angeles or Pasadena; let me know at once what you have got to sell. No dealers need apply, from 8 to 14 rooms. Address A. Tourlet, box 287, TIMES BRANCH OFFICE.

WANTED—LADIES', MEN'S CLOTHING, FULL-dress, Tuxedos, ladies' evening wear; positively highest prices paid. 319 S. SPRING ST., room 28, Main 8807, F5098.

WANTED — ANY QUANTITY OR QUALITY OF restaurant fixtures, store fixtures, office furniture, good household furniture, merchandise. Phone Main 3042, F3018. L. C. SKEELS, 912 S. Main st.

WANTED—TO BUY MISCELLANEOUS, MASQUERADE costumes, price must be right, at 1037 S. BROADWAY. Broadway Skating Rink. Masquerade skating Wednesday eve. May 7.

WANTED — DIAMONDS, EMERALDS, PEARLS and jewelry. Any amount. Pay highest cash prices. HARRY REID, 705 Grant Bldg. Phone 11926.

WANTED—DIAMONDS, ANY SIZE, AND JEWELRY all kinds. Will pay cash. MARKWELL & CO., 300 Grant Bldg., Fourth and Broadway.

WANTED—MEN'S CAST-OFF CLOTHING, EVENing wear, etc.; only reliable house, paying highest prices. ARNOLD, Main 5745, A5781.

WANTED—TO BUY SECOND HAND CASH REGISter, safe, book-keeper's desk, pedestal style, and 800-capacity automobile truck. Give full description. Address Z, box 260, TIMES OFFICE.

WANTED—WOULD LIKE TO PURCHASE OLD collection of stamps; also old issue unused. Also send on original letters. Address M. H. NEWMARK, M. A. Newmark and Co.

WANTED—TO PURCHASE SECOND-HAND 6 TO 8-foot all glass showcase. Ask for MR. KENNEY. A4087.

WANTED— Miscellaneous.

WANTED—WILL PAY GOOD RENT FOR NATIONal cash register for 30 days; 5c to $20; total adder preferred. HOFFMAN-MARKS CO., 226 S. Main st.

WANTED— Furniture.

WANTED—WE PAY THE VERY HIGHEST CASH price for all kinds of furniture, household goods, merchandise, etc.; any quantity; we also sell on commission and advance cash on consignments. A trial will convince you and we are always at your service [illegible]

[illegible]

TO LET— Furnished Rooms.

TO LET—
NEW HOTEL BROADWAY.
NEW HOTEL BROADWAY.
TWO HUNDRED AND FIFTY ROOMS.
Opposite Courthouse.
205 N. Broadway.
Very desirable location, one block from new postoffice, and car service in all directions; all outside flats and airy pleasant rooms; elegant furnishings, handsome lobby, free telephone in rooms, elevators, steam heat, hot water, private baths, roof garden; in fact, every modern convenience and a very desirable house. Rates 75c to $2 per day, $4 to $7 per week; with private baths, $8 to $12. HOME PHONE 10467; SUNSET BROADWAY 6750.

TO LET— Unfurnished Rooms.

TO LET—3 NICE, CLEAN, UNFURNISHED HOUSEkeeping rooms, first floor, $14; close in. 218 E. 14TH ST.

TO LET— Unfurnished Flats.

TO LET—UNFURNISHED FLATS.

$17.50—$17.50—$17.50.

FIVE-ROOM UPPER AND LOWER FLATS, MODERN, CLEAN AND CLOSE IN, HOT WATER HEATER, NICE FIXTURES, ONLY $17.50 PER MONTH. THESE ARE LOCATED ON SANTEE STREET, SOUTH OF 21ST. YOU CAN'T BEAT IT FOR THE PRICE. ONLY A FEW MORE LEFT.
RENTAL DEPARTMENT,
CALIFORNIA REALTY CORPORATION,
O. E. FARISH, PRESIDENT,
352 SOUTH HILL ST.
60296. MAIN 2888.

TO LET—WESTLAKE DISTRICT, 4-ROOM BUNgalow flat. 850 Park View st. W. 9th st. car. Cash awards aggregating $82.50 will be made by The Times to persons submitting the best suggestions as to how $500 can be most profitably invested in Los Angeles. See announcement on another page of this issue of The Times. Address your communication to A, box 137, TIMES OFFICE.

TO LET—UNFURNISHED FLATS, JUST COMpleted, 4 rooms and bath, sleeping porch, built-in beds, hardwood floors, etc. Walking distance, near 4th and Union, $25, adults. Take Sixth street Loop car. Phone 52706.

TO LET—UNFURNISHED, NEW MODERN 4-ROOM flats with garage, 1116 Elden ave. Exceptional opportunity to rent desirable home.
McMILLAN & CHAPMAN,
60091. Main 3400.

TO LET—6-ROOM MODERN FLAT, 2212 TOBERman st., $20; water paid; 6-room upper flat, same address, $20, water paid; key at 2210. Take Uni- [illegible]

[illegible]

TO LET— Furnished Flats.

[illegible]

TO LET— Apartments Furnished.

TO LET—
SUMMER RATES.
We have the greatest assortment of close-in apartments for rent in the city. Call at our office today and let us locate YOU. We can find you a home where you will be satisfied. Greatest collection of rental bargains in the city. $10 to $90 monthly. Ask for our free rental bulletin corrected daily.
CONSERVATIVE INVESTMENT COMPANY,
408 W. 6th st., facing Central Park.
A2043. Main 2043.

TO LET—
THE ARGYLE APARTMENTS.
1835 ARGYLE AVENUE,
Hollywood, California.
Home phone 57659.
New four-room and bath suites and apartments, elegantly furnished; every room commands a beautiful view of the mountains; ideal neighborhood, close to car line and all conveniences. These suites are the most livable apartments in Hollywood and the rents are most reasonable.

TO LET—
THE SINTON, 916 W. NINTH.
STRICTLY MODERN APTS.
2 AND 3 ROOMS, $25 AND UP.
55481. BROADWAY 6612.

TO LET—THE WILHELM APARTMENTS.
639-641 SOUTH GRAND AVE.
RIGHT IN TOWN; single and double apts., large rooms and closets, all modern conveniences. Special rates for summer.

TO LET—
ALVARADO TERRACE APARTMENTS.
"For the best people."
[illegible]
1425 ALVARADO TERRACE. West 2950.

TO LET—
HUNTLEY APARTMENTS.
1207 W. THIRD ST.
[illegible]

[illegible]

TO LET—THE MOUNT VIEW,
THE MOUNT VIEW,
A very pleasant house.
FIFTH AND HOPE STS.
Lies high, getting fine pure air and lots of sunshine and very comfortable, homelike house; light, clean and cheerful; single rooms and apartments; only three minutes' walk to Broadway; our location is the best and general arrangement of house excellent; fine furnishings and best of service. Have vacant an apartment of one fine large airy pleasant room and nice kitchen at only $5 per week. Phones F4633; BROADWAY 7179.

TO LET—SOME OF OUR NEW APARTMENTS IN private home are now completed. One suite of two rooms with private bath, private entrance, also two large one-room apartments, with complete little kitchens, all rooms arranged as sitting rooms, linen, china and silver; we make you comfortable. 1703 WEST 24TH ST., corner Normandie ave. West Adams car. Home Phone 73144.

TO LET—
THE STRATFORD.
Strictly high class apartment hotel, West Sixth and Burlington, six minutes' walk from center of city, two blocks from Westlake Park; large veranda, lawn and flowers, tennis courts; 2, 3 and 4-room apartments, completely furnished.

TO LET—APARTMENTS FOR RENT. DO YOU live in a Conservative Investment Company's apartment? If not, you ought to. We own and manage 22 apartment houses. We deal directly with the tenants and aim to please them. Call at our office, 408 W. 6TH ST., for our free rental bulletin, corrected daily. A2043; Main 2043.

TO LET—SEMINOLE APARTMENTS—
620 SOUTH FLOWER.
SUMMER RATES.
Beautiful large lobby and parlor, also social hall, billiard and poolroom. Every modern convenience, as homelike as apartment life can be made; single rooms, two and three-room apartments, private bath.

TO LET—
THE SILVERADO APARTMENTS.
920 W. 11th st.
Just opened. Beautifully furnished, large, sunny apartments; modern in every way; walking distance. Excellent car service. Special rates.

TO LET—OAKLAND APARTMENTS, 1126 MIGNONette st. $20 and $21 monthly, for beautifully furnished 2-room apartments and bath. Greatest bargain in city. Beautiful location, high and sightly, within easy walking distance. BROADWAY 492 or MAIN 2043.

TO LET—CHEROKEE APARTMENTS, 1249 SOUTH HOPE. MAIN 2072. 60546.

TO LET—THE LOVETTIE APARTMENTS, NEW, [illegible]

[illegible]

TO LET— Apartments Unfurnished.

[illegible]

HOTELS, ROOMING-HOUSES— Lodging, Day or Week.

[illegible]

TO LET— Rooms and Board.

TO LET—HOTEL MT. WASHINGTON—
Under new management.
Thirty minutes from Broadway to this beautifully situated family hotel on the mountain top, overlooking Pasadena, with an unobstructed view to the sea; perfectly appointed, with large lobbies, lounging rooms, library, sun parlor, billiard room, ballroom and a sunlight diningroom that is unique; also fine tennis courts, excellent cuisine and service, and music. Summer rates now in force, ranging from $17.50 per week up. Rooms single or en suite, with private baths. The ideal home hotel of Southern California. Phones: Home 31227 or Sunset East 2867. South Pasadena or Garvanza cars to Mt. Washington. Ave. 43.

TO LET—ST. JAMES HOTEL, DELIGHTFULLY situated near St. James Park. Charming homelike place, private baths, porches, etc. Excellent table board, special rates for permanent people or 2 in room. Transients accommodated. University car. 817 W. 23RD. West 2782, Home 30101.

TO LET—THE ESTERBROOKE, 810 BEACON ST., family hotel in beautiful Westlake district, American plan; rooms single or en suite, with or without bath, steam heat, hot and cold running water; excellent tables; special rates to permanent people and parties of two or more.

TO LET—LARGE FRONT ROOM, WITH BOARD, suitable for two young men or lady, on two car lines; 10 minutes from town; also housekeeping apartment; use of both phones. Reasonable terms. Call BROADWAY 6243.

TO LET—PIANO TEACHER CAN GET BOARD FOR two or three months at mountain ranch near summer resort, for $10 a month by giving lessons to one pupil. Reference or recommendation required. Address MUSIC, VV, box 72, TIMES OFFICE.

TO LET—IN THE WESTLAKE DISTRICT, BEAUTIFULLY FURNISHED ROOMS, IN CORNER HOUSE; EXCELLENT TABLE BOARD, SLEEPING PORCH, BILLIARD TABLE, GARAGE. TERMS VERY REASONABLE. APPLY 2704 W. EIGHTH ST. TELEPHONE 53395.

TO LET—HIGH-CLASS ROOMS AND BOARD IN elegantly furnished home, excellent cooking; exclusive neighborhood, beautiful grounds; private baths, sleeping porches; garage, splendid car service. 1944 S. FIGUEROA.

TO LET—SPECIAL SUMMER RATES, ROOM AND board, home cooking. 759 OTTAWA ST., near 11th and Figueroa.

TO LET— Rooms and Board for Children.

TO LET—WANTED CHILD TO BOARD FROM 3 to 5 years old; boy preferred; good care; no other children. Phone Broadway 6424. 629 W. 8TH.

TO LET—HEALTHY, DAY AND HOME SCHOOL for children from 3 years. Kindergarten. Grammar grades. WILSHIRE 4098.

TO LET— Unfurnished Houses.

[illegible]

TO LET— Unfurnished Houses.

TO LET—
FURNISHED AND UNFURNISHED.
HOUSES, BUNGALOWS, FLATS,
APARTMENTS.
Oldest Rental Department in the City.
EDWARD D. SILENT & CO.,
408-10 S. Hill st.
Home 10695. Main 695.

TO LET— Furnished Houses.

TO LET—A BEAUTIFUL HOME IN THE POPUlar West Adams Heights district, one block south from Eighth ave. and West Adams. 10 large rooms, including reception hall, living-room, dining-room, library, kitchen and pass-pantry, three bedrooms, servant's room and nursery, and all exceptionally well furnished. Two large porches enclosed in glass, and one screen porch. The house is upon a lot 110 ft. by 250 ft., covered with beautiful rose bushes in full bloom, fruit trees and ornamental trees. It is a beautiful place in which to live, in the best district of all Los Angeles. Call either, 71155 or 23434, ask for MR. MURDOCK.

TO LET—BEAUTIFUL MODERN PRIVATE HOME, West Adams, right on highest place, amid California finest homes, 9 rooms and a garage, almost new; large corner lot; nicely furnished; teakwood and mahogany, piano, imported china, cut glass, etc. Only select tenant considered. Phone A1604. W. A. BYON, 204 Bradbury Bldg.

TO LET—OR LEASE—TO RELIABLE PARTY, new 5-room bungalow, nicely furnished, modern and up-to-date hardwood floors, beamed ceilings, beautiful fixtures, built-in book-case, buffet, window seat and fireplace. Fine quiet neighborhood. No children. Rent $45. Silver, linen, etc., furnished. Call at 1935 W. 27TH ST., corner Harvard Blvd., or phone.

TO LET—
Two Hollywood apartment bungalows, new, just finished, newly furnished, including light, gas and water. $50 for 6 months or year. DR. SCHLOESSER, owner, Hollywood 57697.

TO LET—HIGH CLASS HOUSES IN WILSHIRE, West Adams and Westlake districts, furnished and unfurnished at reasonable prices.
"MODERN HOUSE HUNTING METHODS."
SEA BOARD REALTY COMPANY,
601 Exchange Bldg., 3rd and Hill.

TO LET—$22, 4-ROOM MODERN BUNGALOW, gas, electricity, porcelain bath; water heater, well furnished, absolutely clean, grass, flowers, fine trees, 15 minutes' ride South Pasadena car. Key 743 S. DALY ST. Phone 1061 or Main 2646.

TO LET—FURNISHED HOUSE, IN BEAUTIFUL Hollywood, 5-room modern, elegantly furnished bungalow, large sleeping porch, lawn, etc. 1540 HIGHLAND [illegible]

[illegible]

TO LET— Stores, Offices, Business Sites.

TO LET—
619 S. SPRING ST.
Office and desk space in the centrally located, well lighted and ventilated room now occupied by the Times Branch Office and Information Bureau. Particularly suitable for Railroad or steamship offices.
Apply
THE TIMES-MIRROR COMPANY,
BROADWAY AT FIRST ST.
or
619 S. SPRING ST.

TO LET—ARE YOU LOOKING FOR A GOOD location for a hardware store, millinery store or butcher shop? We have a splendid opening here in our new business district which now comprises a drug store, dry goods, bakery, photograph gallery, tailor shop, barber, news and periodicals, candy and confectionery store. Good neighborhood; 2 beautiful stores just being completed. Will give 5-year lease at $25 per month each. Location of stores, corner of St. Andrew's place and West Jefferson street. For further particulars see F. E. BUNDY, Owner, 2621 West Jefferson. West 425; F3669.

TO LET—FOR LEASE—BASEMENT, SUITABLE FOR LIGHT MANUFACTURING, PRINTING, ETC. FINE LOCATION, GOOD ENTRANCE.
SEE THE SPRING STREET CO.,
702 S. SPRING ST.
OFFICE OF THE BUILDING, ROOM 208.

TO LET—STOREROOMS IN NEW FIREPROOF brick building, corner North Broadway and Griffin, suitable for grocery, butcher, hardware, dry goods or department store. Rent reasonable. PHONE MAIN 125 or 10126.

TO LET—FOR LEASE—
BASEMENT SUITABLE FOR BARBER SHOP, PRINTING SHOP, ETC., GOOD ENTRANCE, FINE LOCATION.
SEE THE SPRING ST. CO.,
702 S. SPRING ST.
OFFICE OF BUILDING, ROOM 208.

TO LET—YOU CAN RENT 2 FINE COMMUNICATing office rooms, with hot and cold water, on second floor, on the busiest corner in this city, for $25 month. Apply HOTEL CORONA, 7th and Broadway, over the bank.

TO LET—PRIVATE OFFICE AND USE OF REception room. Has outside window, telephone, good desk, chairs, etc. Stenographer to answer calls. [illegible] 546 TITLE INSURANCE BLDG.

TO LET — FOR LEASE, MOVING PICTURE theater, new, price and location right. For particulars see GERMAN & KINGMAN, 800 Forrester Bldg., 640 S. Broadway. F2176.

TO LET — DESK ROOM IN THE BEST-LOCATED [illegible]

[illegible]

TO LET— Poultry Ranches.

[illegible]

TO LET— Storage.

[illegible]

TO LET— Beach Property.

[illegible]

TO LET— Miscellaneous.

[illegible]

FOR SALE— Houses.

[illegible]

FRIDAY MORNING

Classified Liners

SWAPS— All Sorts.

FOR EXCHANGE — 1100-POUND FAMILY buggy and harness, and cash; want cheap [illegible] or what? BROADWAY 3359.

FOR EXCHANGE—EQUITY IN LARGE LOT, take piano or furniture, or what? [illegible] OLIVE. Main 7003.

FOR EXCHANGE—I WILL MAKE TO YOUR [illegible] ladies' or gent's high-grade tailoring for office safe. Apply 324 EXCHANGE BLDG.

FOR EXCHANGE—AUTOS, PARTS, TIRES [illegible] and sold. METZ, 921 S. Main. F1368.

FOR EXCHANGE—
SACRIFICE.
Have splendid corner 51x150 [illegible] must sacrifice my equity $349 for what I can raise money on. Will accept any reasonable offer. Address B, box 301, TIMES BRANCH OFFICE.

MONEY TO LOAN— Real Estate and Improvements.

WE MAKE BUILDING LOANS.
ALSO LOAN ON IMPROVED OR VACANT [illegible]
ANY AMOUNT, LOWEST RATES.
WE LOAN OUR OWN MONEY.
CHANDLER, CAILOU & CO.,
Main 2715. 303-4-5 BRADBURY BLDG.

MONEY TO LOAN—
We have money on hand to loan on improved property; no red tape.
M. D. M'GREGOR, Mgr. Loan Dept.,
DAVID BARRY & CO.,
716-719 Hibernian Bldg.,
Phones: Home F4083, Main 4083.

TO LOAN—
$3000—7 per cent., in one amount, on city [illegible] secured in western part of city.
$12,000—Or less, 7 per cent., country [illegible]

[illegible]

Classified Liners.

SWAPS—
All Sorts.

FOR EXCHANGE — 1100-POUND FAMILY MARE, buggy and harness, and cash; want close automobile or what? BROADWAY 2269.

FOR EXCHANGE—EQUITY IN LARGE LOT. WILL take piano or furniture, or what? 100½ S. OLIVE. Main 7005.

FOR EXCHANGE—I WILL MAKE TO YOUR MEASURE, ladies' or gent's high-grade tailoring for a good offer sale. Apply 324 EXCHANGE BLDG.

FOR EXCHANGE—AUTOS, PARTS, TIRES BOUGHT and sold. METZ, 921 S. Main. F1958.

FOR EXCHANGE—

SACRIFICE.

Have splendid corner 61x160 feet, must sacrifice my equity $549 for what I can raise money on. Will accept any reasonable offer. Address B, box 301, TIMES BRANCH OFFICE.

MONEY TO LOAN—
Real Estate and Improvements.

WE MAKE BUILDING LOANS.

ALSO LOAN ON IMPROVED OR VACANT

ANY AMOUNT, LOWEST RATES.

WE LOAN OUR OWN MONEY.

CHANDLER, CASSOU & CO.,

Main 2712. 303-4-5 BRADBURY BLDG. F3121.

MONEY TO LOAN—
We have money on hand to loan on improved or vacant property; no red tape.

M. D. M'GREGOR, Mgr. Loan Dept.,
DAVID BARRY & CO.,
716-719 Hibernian Bldg.,
Phones: Home F4063. Main 4063.

TO LOAN—
$____—7 per cent., in one amount, on city improved in western part of city.
$____—Or less, 7 per cent., country improved

MONEY TO LOAN—
Real Estate and Improvements.

TO LOAN—

MONEY TO LOAN.
MONEY TO LOAN.
6 per cent. MONEY TO LOAN. 7 per cent.
MONEY TO LOAN.

On Los Angeles real estate, vacant or improved.
WE LOAN OUR OWN MONEY. Liberal appraisements. Prompt action.
WE MAKE A SPECIALTY OF STRAIGHT 3-YEAR BUILDING LOANS.

HOUGHTON, GORE & COMPANY,

First Mortgages,

1008-9 Union Oil Bldg.

A4203. Main 1728.

MONEY TO LOAN ON REAL ESTATE.
5, 6, 7 and 8 per cent., net interest.
No appraisement fees.
No delays, no red tape. Any sum desired.
Large and small city loans a specialty.
Southwest residence loans sought.
Improved ranch loans solicited.
Cash for mortgages and deeds of trust.
WE MAKE STRAIGHT BUILDING LOANS.
6 per cent. on A1 business property.
7 per cent. on A1 residence property.
8 per cent. on second-grade residence property.
We furnish bungalow plans.
MATTHEWS & MATTHEWS,
The Leading Mortgage Brokers,
329 Douglas Bldg., corner Third and Spring sts.

MONEY TO LOAN—PHONE F6420. MAIN 1972.

$100 TO $1000, QUICK SHORT LOANS, FIRST or second mortgages; money day you apply. Trust deeds bought. H. M. CORLETTE, 214 Security Bldg.

MONEY TO LOAN—
Salary and Chattels.

NOTICE—

HOW TO RAISE MONEY
WHEN YOU WANT IT QUICK.

$10 to $75 on your promise to pay, without the knowledge of friends, if you own a piano or furniture and can repay a small payment each month, including interest and principal.
You can also get a small loan from us on real estate. Money same day if you want it.
LOANS TO LADIES ON
THEIR OWN SIGNATURE.

[illegible]

MONEY WANTED—
Real Estate and Collaterals.

[illegible]

THINGS ON WHEELS—
All Sorts.

Automobiles.

AUCTION!

SATURDAY—11 A.M., AUTOMOBILES,
NOT JUNK, BUT CARS IN FINE CONDITION,
AT OUR SALESROOM.
MAIN AND BROADWAY AT 11TH ST.

PACKARD—7-passenger. Has been all remodeled and new seats, all in best condition.
HALIDAY—Four-door, two months old, with yet a 10 months' guarantee; run less than 1500 miles; in the very best order.
PALMER SINGER—Cost $4500; fore-door, 5-passenger, fully equipped, in best of condition.
KISSELKAR—5-passenger, "1910," fine shape.
NATIONAL SIX—1912, in fine running order.
These cars have been turned over to us to sell. We have no price on them. Owners compelled to sell. If you are in the market for a car, do not overlook this one opportunity.

REED & HAMMOND, 1049 South Main St.
Phones: F3546; Bdwy. 2860.

$490 CASH, NO TRADES. A 50-H.P. (4⅝x5¼) 5-passenger touring car that cost new $3250. Annular bearings throughout, imported Eisemann magneto, electric side and tail lamps, lighting battery, Klaxon horn, $185 top, platform springs. All overhauled and repaired, good tires, top, glass front and speedometer. This is not a worn-out obsolete car, but the best buy we ever offered that we are making this low price on to move at once.
Mitchell Distributors, GREER-ROBBINS CO.,
Bdwy. 5410; A1187. 12th and Flower.

THINGS ON WHEELS—
All Sorts.

Automobiles.

CASH CASH CASH CASH
CASH TALKS HERE.

We are overstocked and are offering for the balance of the week, for CASH, the best values in used cars to be had in Los Angeles.
Note carefully our list of bargains.

1913 30-H.P. BUICK roadster	$1000
1913 32 H.P., 5-pass. BUICK	$1175
1911 BUICK roadster, 2-passenger	$575
1912 BUICK, 4 passenger	$700
1912 30 H. P. BUICK roadster	$725
BUICK WHITE STREAKS .... $325 and	$375
1911 MERCER, 5 passenger	$750
1912 30 H. P. EVERETT 5 passenger	$700
1912 26 H.P. BUICK roadster, all equipped	$675
1911 40 H. P. BUICK touring, fore-door excellent condition, electric lights, etc.	$850
1911 SCHACT touring, condition A-1	$600
1912 40 H.P. BUICK, 5-pass., seat covers, electric lights, guaranteed	$1275
1910 E. M. F. touring, fine shape	$445
1909 MITCHELL roadster	$290
STEVENS-DURYEA, 5-passenger, 6 cylinder	$570
MAXWELL, 1911, 30 H. P., 5-passenger	$485
2-cylinder TOURIST, 5-passenger	$290
2-cylinder MAXWELL, 5-passenger	$250
FLANDERS, combination delivery	$445
1911 25 H. P. MAXWELL roadster	$445
1910 OVERLAND roadster, 30 H. P.	$450
1910 5-passenger RAMBLER	$575
STEARNS, chain drive, 7 passenger	$625
1911 BUICK TRUCK, 1500 lbs.	$475
1911 5-passenger 30 BUICK	$645

And many others. All cars are thoroughly inspected and guaranteed as represented.
Terms if desired. YOUR MONEY BACK IF CAR IS NOT AS REPRESENTED.

HOWARD AUTOMOBILE COMPANY,
BUICK AGENTS.
USED CAR DEPARTMENT.
1148-50 S. OLIVE ST.
PHONES—HOME A1562, MAIN 3225.

STUDEBAKER STANHOPE ELECTRIC—NEW BATteries, charging outfit. This car cost $1750. We must sell this week. $550 takes the outfit.
W. D. HOWARD MOTOR CO.,
1238 S. Flower St.

FOR SALE — FOUR-CYLINDER CAR, IN GOOD shape; suitable for delivery car; best buy in town; price $225; will trade.
For sale—Two-cylinder auto car, just overhauled, A-1 shape; price $185.
For sale—1911 Pope-Hartford; will guarantee for one year, nearly new, was owned by elderly gentleman, very seldom used; price $1600.
For sale—1910 Pope, good shape; will trade for clear real estate.
A. MACRIS, 1209 W. Washington. West 676.

[illegible]

LIVE STOCK FOR SALE—
Horses, Mules, Cattle, etc.

FOR SALE—
WHEN LOOKING FOR HORSES OR MULES, WAGONS OR HARNESS, WE HAVE AN OUTLET FOR ANY PURPOSE DESIRED. PRICES CHEAP. CARRY A BIG LINE OF HORSES, WAGONS AND HARNESS. WE HAVE SEVERAL FINE MATCHED TEAMS OF HORSES AND MARES THAT WOULD MAKE FINE TEAMS FOR RANCHES.
609 EAST 7TH ST.

FOR SALE—BIG WORK HORSE, WEIGHT 1350 pounds, sound, 8 years old, work single and double; one good, chunky-built mare, work single and double, $85; also one good black mare, weight 1100 pounds, sound, work single and double, $95. Call at feed yard, 1706 S. MAIN.

FOR SALE—PAIR OF CHEAP MULES, WEIGHT 2300 LBS. WOULD MAKE FINE TEAM FOR CAMPING TRIP. $75 WILL BUY TEAM. JUST OFF HARD TRIP.
609 EAST 7TH ST.

FOR SALE—BEST BUY IN CITY, MARE 900 LBS., sound and good roader, and fat, also light Studebaker farm wagon, good shape, harness, all for $80; also good family cow, fresh 2 months, Jersey and a beauty, gives close to 5 gallons milk. Call 4326 KANSAS AVE. Take W. 48th st. Grand ave. car.

FOR SALE—FINE DAIRY COWS. THIRTY HEAD of high-grade Holstein cows and heifers. Most of them 15-16ths. Nearly all fresh and being milked; on ranch five miles from Chino. Will be pleased to show interested parties. Address 1737 GARDNER ST., Hollywood.

FOR SALE—1000-LB. HORSE, WOULD MAKE FINE DELIVERY OR GENERAL PURPOSE HORSE. THIS ANIMAL IS SOUND AND BROKE SINGLE AND DOUBLE. PRICE $65.
609 EAST 7TH ST.

FOR SALE — GOOD SOUND, GENTLE MARE, 8 years old, city broke, weight about 1000 lbs., together with light express wagon and good harness in best condition, $65 takes entire outfit if sold quick. KRISTENSEN GROCERY, 5720 Pasadena ave.

FOR SALE—FINE PACING MARE, IDA R., GOT A MARK OF 2:25. FINE BABY BIKE BUGGY AND HARNESS. SELL OUTFIT FOR $150, WORTH $500.
609 EAST 7TH ST.

FOR SALE—TWO 1400-LB. SOUND HORSES, 4 and 6 years old, gentle, single and double. 1006 SANTA FE, corner 9th.

FOR SALE—GOOD 1100-LB. HORSE, GOOD EXPRESS WAGON AND HARNESS. WILL SELL OUTFIT FOR $85. WOULD MAKE FINE PEDDLING OUTFIT. WILL SELL SEPARATE.
609 EAST 7TH ST.

FOR SALE—CHUNKY BLACK PAIR OF MARES, 7-8 years old, 2200 weight; harness and express wagon. R. A. HALLADAY, 600 Central ave., Gardena, Cal.

FOR SALE—GOOD CHEAP TEAM OF HORSES, weight 2300 lbs., good true workers, single or [illegible]

[illegible]

POULTRY, POULTRY SUPPLIES—
For Sale, Exchange or Wanted.

[illegible]

LIVE STOCK WANTED—

[illegible]

LIVE STOCK EXCHANGE—

[illegible]

ATTORNEYS—
And Counselors.

[illegible]

MUSICAL INSTRUMENTS—
For Sale, Exchange, Wanted.

[illegible]

(For additional Liners see page 7.)

THE CITY
AND ENVIRONS.

WHERE TO GO AND WHAT TO SEE
TODAY AND TONIGHT.

THEATERS.

Burbank—"Get Rich Quick Wallingford" .... 8:15 p.m.
Clune's—Pictures ....11:00 a.m. to 11:00 p.m.
Century—[illegible] ....7:45 and 9:00 p.m.
Empress—Vaudeville ....2:15, 7:30 and 9:00 p.m.
Mason—Maude Adams in "Peter Pan" .... 8:15 p.m.
Morosco—"Old Heidelberg" .... 8:15 p.m.
Majestic—Kolb & Dill "In Dutch" .... 8:15 p.m.
Mission—"The Mission Play" ....2:15 and 8:15 p.m.
Mozart—Pictures, "Cleopatra" ..1 to 5, 7 to 11:00 p.m.
Orpheum—Vaudeville ....2:00 and 8:00 p.m.
Pantages—Vaudeville ....2:30, 7:10 and 9:00 p.m.
Republic—Vaudeville ....2:30, 7:15 and 9:00 p.m.
Tally's Broadway—Pictures ....12:00 m. to 11:00 p.m.

SPORTS.

Baseball—Los Angeles and Oakland, at Washington Park .... 2:45 p.m.

"THE LAND AND ITS FATNESS."
Permanent exhibit, C. of C. Building, Broadway.

BUREAU OF INFORMATION.
Times Branch Office, No. 619 South Spring street.

Advertising.
BUSINESS NOTES
AND BUSINESS PEOPLE.

BRIEFS.

Special private lessons in the school kitchen. Mrs. Haffner-Ginger gives special course of lessons on Tuesdays, Thursdays and Saturdays. Rules for obtaining the special lessons: One full course of ten lessons will be given free for six new, yearly, prepaid subscriptions for The Times, or for ten new six-month, prepaid subscriptions, or for one prepaid yearly subscription and $20. These prices are all payable in advance, and the conditions and prices are subject to change by The Times without notice. Arrangements for the cooking lessons and subscriptions may be made with Mrs. Haffner-Ginger, second floor, Times Building.

The Weaver Roof Company, whose white and sanded roofings are well established in Southern California, has extended its operations to include the San Joaquin and Sacramento valleys. James A. Rodgers, Mr. Weaver's personal representative, has been in that section for thirty days and has added good connections for his company at Fresno, Merced, Stockton, Sacramento, San Jose and many smaller places. Weaver Roof Company, manufacturers. A roll or a carload. F2855, Broadway 784; 339-341 East Second street. Free samples.

The hour for closing many of the columns in The Times "Liner" section Saturday night is 8 o'clock. Subsequent to this hour, developments often occur in commercial and domestic affairs which make it necessary to seek quick and effective publicity. Therefore, the "Too Late to Classify" column often offers greater bargains and more money-making opportunities than any other section of The Times.

E. S. Weaver, who has an established reputation in our city as "the honest painter," who uses only pure paint, has procured an expert from the East, who will give especial attention to interior decorations, such as tapestry, leatherette, lincrustone, sanitas, fine papering, etc. A call for either exterior or interior work over 'phone Wilshire 1284 or Home 52347 will be given prompt attention.

Dr. Clarence W. Pierce announces the removal of his residence from Glendale to 521 South St. Andrew's place, city.

The Times Branch Office, No. 619 South Spring street. Advertisements and subscriptions taken.

VITAL RECORD.

MARRIAGE LICENSES.

The following marriage licenses were issued yesterday. Name and age given.

ALFORD—HULSEY. J. Farrah Alford, 31; May Hulsey, 20.
ARRAGA—MACMANIGAL. Joseph B. Arraga, 29; Margaret L. MacManigal, 28.
BARTON—BUTTY. David N. Barton, 25; Eunice F. Butty, 24.
CAMERON—STAFFORD. Frank L. Cameron, 65; Nora Stafford, 50.
CONTRERAS—GONZALES. Francisco Contreras, 20; Antonio Gonzales, 20.
COOLIDGE—HEARN. Karl R. Coolidge, 23; Alma Hearn, 18.
DE LA TOUR—CHAMBERS. Camille P. de La Tour, 36; Florence M. Chambers, 25.
FARMER—ENYART. James B. Farmer, 40; Nellie H. Enyart, 25.
FLEMING—SCHOTT. Edward Fleming, 26; Marvel Schott, 21.
FLEWELLEN—SMITH. Eugene L. Flewellen, 26; Dorena M. Smith, 24.
FLORENTINE—MILLS. Walter Florentine, 47; Lillian Mills, 45.
GALVIN—ENOS. Raymond L. Galvin, 22; Lelia M. Enos, 21.
GUIHAN—HICKINBOTTOM. Arthur P. Guihan, 40; Mary Hickinbottom, 20.
HOLMES—LANPHEAR. Gerald D. Holmes, 27; Jessie V. Lanphear, 25.
JAMES—GREENWELL. Herbert H. James, 22; Hazel Greenwell, 20.
KYLE—MOORE. William O. Kyle, 24; Sarah A. Moore, 26.
LANDAU—SHAVER. George Landau, 24; Mildred E. Shaver, 18.
McPHEE—BUCK. Raymond J. McPhee, 31; Alaine S. Buck, 23.
PEPIN—JORDAN. Louis R. B. Pepin, 22; Ruth V. Jordan, 19.
PRAEGER—BOWLAND. Lionel A. Praeger, 25; Jane E. Bowland, 24.
RAWSON—PALLMEN. William H. Rawson, 22; Esther L. Pallmen, 22.
REYNOLDS—LAMBRIGHT. Earl Reynolds, 23; Marie Lambright, 16.
SMOLGAN—MADINEW. Nikola Smolgan, 24; Bozica Madinew, 18.
TRIPPET—BROADBENT. Aaron Trippet, 25; Nellie E. Broadbent, 24.
VERMEULEN—WELCH. Henry J. Vermeulen, 47; Ora M. Welch, 32.
WILLICK—MOORE. Benjamin Willick, 29; Margaret Moore, 27.

DIVORCE SUITS FILED.

LAUX. Carl against Jessie.
McCORMICK. Hubert against Ell G.
MERRILL. J. F. against Carrie A.
MOLL. Mary E. against Frank.
RYAN. Mary L. against John H.
SCHULZ. Rose against M. L.
WILLIAMS. Adelbert E. against Jessica C.

DEATHS.

*With Funeral Announcements.

ADAMS. At Beaumont, Cal., April 27, Wilhelmina Adams, aged 67 years, mother of Charles W. Siedel of Los Angeles.
Funeral from the chapel of Pierce Bros. & Co. today (Friday) at 3:30 p.m.

COGSWELL. April 12, William Gardner Cogswell.
Masonic services at Bresee Brothers' chapel Saturday, May 3, 10:30 a.m. Interment private.

GILHAM. In this city, May 1, Capt. William T. Gilham, aged 76 years, native of Missouri, loving brother of Mrs. C. G. Schenck of Chicago, Ill.; Mrs. F. L. Hallett of Denver, Colo., and devoted father of Ardis Gilham.
Remains at E. E. Overholtzer-Sons Co. Notice of service later.

MAXWELL. In this city, April 29, 1913, Lloyd L. Maxwell, aged 30 years.
Remains at Bresee Brothers. Interment, Butler, Ind.

MILLER. At No. 2347 Rogers avenue, April 29, James L. Miller, aged 54 years.
Funeral from his late residence today (Friday) at 10 a.m.

MOFFETT. April 30, 1913, Anna C. Moffett, aged 50 years.
The funeral services will be held at the family residence, No. 615 Canyon drive, Beverly Hills, Friday at 2 o'clock. Interment, Rosedale Cemetery.

OMER. April 30, 1913, Sadie Omer.
Services will be held at the Pico Heights Methodist Episcopal Church, Twelfth and Fedora streets, Monday, May 5, 1913.

STUDEBAKER. April 30, 1913, John Studebaker.
Services at the chapel of the Highland Park Undertaking Company, No. 5860 Pasadena avenue, Friday, 10:30 a.m. Interment, Lancaster, Wis.

WAKELEE. At Belmont, Cal., April 30, Miss Daisy Wakelee, sister of Mrs. Arthur Elliott of New York and Mrs. W. A. Johnstone of this city.

SCOTTISH RITE CATHEDRAL, No. 929 South Hope street. Tonight at 7:30 o'clock, stated meeting.

Barker's Complimentary Recital.

Tomorrow afternoon Barker Brothers will give their eleventh weekly recital, with the following programme: Impersonation by Mrs. Minnie Grant Scott, assisted by Miss Marjorie Scott and Miss Phoebe Roberts. Piano numbers will be given by Mrs. Ionia Tunison. Complimentary tickets may be obtained by application at the piano department.

"The Exclusive Specialty House for Feminine Apparel"

Myer Siegel & Co.

443-445-447 South Broadway

Children's Worsted Coats

Summer Models, 8 to 14 year sizes

$6.50, $9 and $9.50

VERY striking styles for young girls who want coats that are designed particularly for them. Fashionable materials in many effects—a splendid showing.

Styles for little folks from 2 to 6 years of age $4.50 and $5.00

Girls' White Dresses

Dainty styles for Graduation, Confirmation and general Summer wear—an immense showing in batiste with much hand-work and fine lace trimming. Girls of 12 to 14 years of age will find them especially pretty and becoming. Prices begin as low as $3.00.

Girls' Summer Dresses

Dressy styles in 8 to 14 year sizes Special at $5.00

REALLY bewitching—and so varied in effect that one may select half-a-dozen each for every girl in the family and not have one model alike. Fine gingham, tissue, linen and all new wash materials. Norfolk and waist effect—the latter with Cluny and Irish lace and hand-work trimmings.

Other Gingham Dresses as low as $1.35.

Furs Stored and Remodeled

"The Exclusive Specialty House for Feminine Apparel"

AUCTION!

SATURDAY—11 A.M., AUTOMOBILES

NOT JUNK, BUT CARS IN FINE CONDITION, AT OUR SALESROOM,

MAIN AND BROADWAY AT 11TH STREET

PACKARD—7-passenger. Has been all remodeled and new seats all in best condition.
HALIDAY—Fore-door, two months old, with yet a 10 months' guarantee; run less than 1500 miles; in the very best order.
PALMER SINGER—Cost $4500; fore-door, 5-passenger, fully equipped, in best of condition.
KISSELKAR—5-passenger, "1910," fine shape.
NATIONAL SIX—1912, in fine running order.
These cars have been turned over to us to sell. We have no price on them. Owners are compelled to sell. If you are in the market for a car, do not overlook this one opportunity.
REED & HAMMOND, 1049 South Main Street. Phones: F3545, Bdwy. 2860.

AUCTION

Friday, May 2, at 10 a.m., at 746 South Flower.

Furniture of a 7-room cottage.

Consisting in part of 1 fine upright piano 1 fine pair imported bead portieres, birch dresser, beds, springs, mattresses, chairs, rockers, extension and leaf tables, bedding, gas range, gas plate, rugs, carpets, lace, dishes, utensils, ice box, etc. etc.

J. J. SUGARMAN Auc. & Com. House Office Salesrooms, 112-114-116 Court st. Phones—F4810; Main 3114.

Rhoades & Rhoades
Real Estate, Live Stock
And General Auctioneers.

Guaranteed estimates on household furniture or bought outright for cash. Salesroom 1501-3-5 S. Main. Both phones, 1259.

AUCTION.

We are now located at our new building
1049 SO. MAIN.
Reed & Hammond,
F3545, Bdwy. 2860. Aucts.

AUCTION

Grocery Stock and Fixtures.
3623 SUNSET BLVD.
Today 10 A. M.
RHOADES & RHOADES, Aucrs.
Main 1259—25679

AUCTION.

J. J. SUGARMAN, AUCTION HOUSE, Trade Auctioneer. Furniture, Merchandise and Fixtures. 114-116 Court St., Bet. Spring and Main. Phones: F4810, Main 3114.

SOUTHERN CALIFORNIA GAS COMPANY has moved.

It has left the Pacific Electric Building for ground floor offices next to the New Morosco Theater, between 7th and 8th on South Broadway.

Motors Could Speak they would ask to be Advertise Oilzum
Pacific Coast Agent,
SAMUEL WIGNEY,
486 East Second street.
Main 8174. Los Angeles.

THE POPULAR STEWART
Piston Gas Saver.
HALLIWELL CO.,
436 W. Pico.

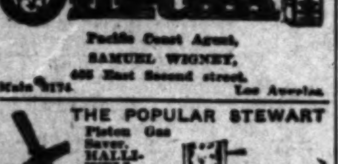

Cemeteries.

Inglewood Park Cemetery

"The Only Modern Cemetery." Outside the city limits on the Hawthorne car line. All lots are perpetually cared for. 300 acres of beautiful PARK and CEMETERY. Office 207 South Broadway, Room 202. Phones F3303, Main 4659. Cemetery Phone 10641.

Hollywood Cemetery

Location ideal—modern and attractive. High, rolling lawns; beautiful lakes, trees and shrubbery. All lots under perpetual care. Melrose and Colegrove cars to grounds. A1181. 308 LAUGHLIN BLDG. Main 561. Cemetery phones 10655. Hollywood 542.

COMMUNITY MAUSOLEUM.
Inglewood Park Cemetery.

A beautiful, granite marble and bronze structure, built like the Pyramids, to last forever. Clean, dry, sanitary, humane. Can never be removed. Will be endowed to perpetuate it. Information as to prices, location, etc., cheerfully furnished. Address CALIFORNIA MAUSOLEUM CO., 720-21 LOS ANGELES INVESTMENT CO. BUILDING.

We are making them a little narrower than usual, we'll have to admit that. But we are making those closer-fitting clothes so well that they tend not to emphasize your humps and holes and bumps, but simply to give you a long, smooth, clean-cut, graceful silhouette. The same standard of Brauer tailoring goes into every suit made here. And we make suits for as low as $20.

A. K. BRAUER & CO.
TAILORS TO MEN WHO KNOW
TWO SPRING ST. STORES
345-7 S. SPRING-COR. 5th & SPRING

ITALIAN OLIVE OIL

Genuine Imported
Absolutely Pure.
¼ Tins............90c
½ Gal. Tins......$1.75

GRUMBACH WINE CO.
649 Central Ave.,
Main 4537 F4266

Fire Sale

Jewelry, Cut Glass, Silverware, Big Ben Alarm Clocks. Special today, $1.75.
654 So. Broadway,
Opposite Bullock's.

"Asbestos Lined"

THE WALKER PORTABLE

For that Ranch or Beach Lot. It will pay you to let us explain our construction at 1322 S. Grand Ave.

The Walker Portable Cottage Co., Phones: 25261; Bdwy. 3484. P. O. Box 1372.

VACUUM CLEANER STORE
F. C. KINGSTON CO
758 South Hill.
Cleaners $10 to $1000

U C
J. P. DELANY, OPTICIAN
Established here since 1895.
438 S. BROADWAY.
Headquarters for Artificial Eyes.

CITY NEWS IN BRIEF.

Father of Local Physician Dies.

William S. Axtell of Buffalo, N. Y., father of Dr. Frank C. Axtell of Los Angeles, died yesterday at his home in that city of paralysis.

Alien Laws of Bible.

"The Alien Laws of the Bible" will be the topic of Rabbi Farber at Sinai Temple this evening. Tomorrow morning at 9:30 his subject will be "The Value of Tradition."

Michigan Graduates.

The Alumni Society of the University of Michigan will entertain at dinner at the University Club, today at noon, John W. Shenk and G. E. Cryer, both members of the class of 1903, and Lloyd W. Moultry, class of 1890.

To Banquet Civic Club.

Miss Mae Gentleman will enteratin the members of the Women's Civic Club with a banquet at the Gates Hotel at 6:45 o'clock next Thursday evening. This banquet will supersede the regular Thursday evening meeting.

Michigan Society Meeting.

The Michigan State Society will meet in Blanchard Hall on Tuesday evening, when full particulars will be given of their large "Homegoing Excursion," illustrated with lantern slides of the route to be followed. All interested persons are invited to attend.

Free Bible Lecture.

"Joseph Interprets Dreams" will be the subject of a lecture by Rev. R. A. Hadden this evening in the church federation rooms, when he will teach next Sunday's Bible lesson. The lecture is free and the public invited.

On Harbor Progress.

Harbor Commissioner Gordon addressed the students of the Los Angeles Business College yesterday morning on the subject of harbor development and prospects. The address was well received by the fledgling business men.

Ask for More Policemen.

At a meeting of the Federated Improvement Association, held last night, a statement of lamentable conditions in the city parks at night was made and a committee appointed to confer with the Budget Committee of the City Council in an effort to have provision made for more policemen. The committee in charge of the concert for the benefit of the sufferers by the floods in the Ohio Valley reported the net proceeds to have been $326.67.

Checking Up Postoffice.

Postoffice Inspectors Webster, Ranger, Lowe, Wilson, Madeira, Fay, Duncan, Shea and Marshall have begun the task of checking up the Los Angeles postoffice. It is the first time the work has been done since April, 1911, and the present task has been begun by Chief Inspector Hall of San Francisco at the earnest request of Postmaster Harrison, who wanted a clean sheet at the hands of the Postoffice Department. They will be engaged for the balance of the week.

Temple B'nai B'rith.

"The Evolution of the God Idea" will be the subject of Dr. Hecht's discourse at the temple this evening at 8 o'clock, when the regular weekly Sabbath services will begin. Miss Julia Kie will sing J. H. Roger's well-known solo for alto voice, "Out of the Depths." Tomorrow morning at 10:30 Dr. Hecht will speak on the current scripture lesson, and at 9:45 will hold the juvenile service with a brief address to the children.

More Mail Carriers.

The postmaster has received authority to place sixteen additional letter carriers on the pay rolls, making 353 so employed in delivering mail out of the local office at this time. This addition to the force is made necessary by the abnormal growth of the postal business in Los Angeles. It is expected that other additions to the carrier force will soon be made as the postmaster has forwarded his recommendtaions.

Realty Board Meeting.

In addition to the addresses of John W. Shenk and Dr. Charles Edward Locke, set forth elsewhere in this issue of The Times, the Realty Board listened yesterday to a brief address by Motley Flint on "Honest Advertising." Leo Youngworth spoke in the interests of the forthcoming Dallas conclave of the Shriners, and Bernard Vollmer acted as chairman of the day. A consideration of the Tejon versus the Tehachepi routes for the State highway was deferred until the next meeting.

Civil Service Silence.

An effort was made by Supervisor Norton at the last meeting of the board to have the Courthouse employees warned to refrain from taking an active part in politics. The suggestion was opposed by other members and no formal vote was taken. After June 1 the civil service rules will apply and no employee of the county will be permitted to participate in any political campaign beyond voting. But between now and June 1, according to the opinion of the majority of the Supervisors, any employee has a right to express his opinions and to work for candidates.

LOS ANGELES HAS THE REP.

Booster From Kansas City Blows in to Get Best Ideas for Great Celebration.

Los Angeles has acquired the reputation of having the finest night electrical display parades, flower shows, fiestas and similar festivities of any of the great cities of America, according to Henry Schott, who, as special representative of Kansas City, has come here to get a few ideas to be incorporated in the great celebration and fashion show, which is planned for about October 1, the occasion marking the opening of the new $48,000,000 Union Railroad Depot.

"This sum includes the cost of the terminals, the work of putting overhead trackage into the city and the building of a magnificent granite depot along Greek lines of architecture, which will compare with the finest railroad stations in the world," said Schott. "Naturally, Kansas City feels proud of the occasion and every effort will be made to make the event memorable.

"Everywhere the name of Los Angeles has been suggested repeatedly as the city that knows how to celebrate, whether it be a convention, an annual flower show or a church bazaar. The fashion show idea will also be incorporated in the programme, according to present plans. This is more or less of a Los Angeles innovation, and has been taken hold of in numerous cities of the country.

"All of these things mark the city as progressive and wide awake all of the time. The eyes of the nation are toward Los Angeles more even than toward San Francisco and San Diego, the exposition cities; and it is self-evident that this city will derive most of the benefit of the two fairs."

To Aid and Comfort.

RECORD DASH TO GOAL OF SORROW

W. C. Patterson Dies Suddenly in Naples, Italy.

Strain Steam and Steel to Carry Daughter There.

City's Loss Deeply Felt by Financier's Passing.

Wilson Campbell Patterson, vice-president of the First National Bank, distinguished citizen and able financier, died yesterday in a hotel in Naples, Italy (en tour of Europe,) as the result of a sudden attack of heart trouble. Mrs. Patterson was with him when the happy holiday was ruthlessly terminated. Because of the strictness of the Italian laws the body will be cremated in Naples and the ashes returned for final sepulcher in this city.

The cablegram announcing the death of Mr. Patterson was received at noon yesterday, and at 3 o'clock Mr. and Mrs. Harry Rea Callender started on their eastward journey on the Southern Pacific limited train. The immediate use of the telegraph and cable by D. F. Robertson, manager of the steamship department of the Citizens' Trust and Savings Bank, arranged one of the most rapid traveling schedules on record in Los Angeles and one that promises to break existing records for transcontinental and international travel, in order that Mrs. Callender may reach her mother in the shortest possible time and assist in returning to Los Angeles all that is mortal of a beloved father and husband.

The travelers will arrive in Chicago at 4:30 p.m. on May 4, and at 5:45 they will leave that place on the Pennsylvania flyer, arriving in New York on the following evening. On the morning of May 6 they will leave New York on the North German Lloyd steamship Kronprinz Wilhelm, one of the fastest steamers crossing the Atlantic. They arrive six days later in Paris and reach Naples at 3:30 on the afternoon of May 13, just twelve days of travel.

ACTION BY BANK.

At the First National Bank the unexpected news of the passing of one of its first officers cast a pall over the institution. President Elliott characterized the deceased as a sympathetic, devoted friend who endeared himself to every associate, and who revelled in good works. Appropriate action will be taken at a meeting of the board of directors of the bank to be held today.

Mr. and Mrs. Patterson left Los Angeles March 5, joining the White tourists at New York and sailing March 22 on the Carpathia. Mr. Patterson was on a five months' leave of absence granted by the directorate of the bank. His health was not robust when he left Los Angeles, but no serious fears were felt. His local associates were unaware of any functional disorder, although several years ago, while on a tour of Japan, he suffered a slight stroke of apoplexy from which he apparently recovered. He was fond of travel and looked forward to the trip this year with the anticipation of a youth.

Wilson Campbell Patterson was born on a farm in Ross county, Ohio, January 10, 1845. At 18 he enlisted in an Ohio company for service in the Civil War, where he made an admirable record as a soldier until the close of the conflict.

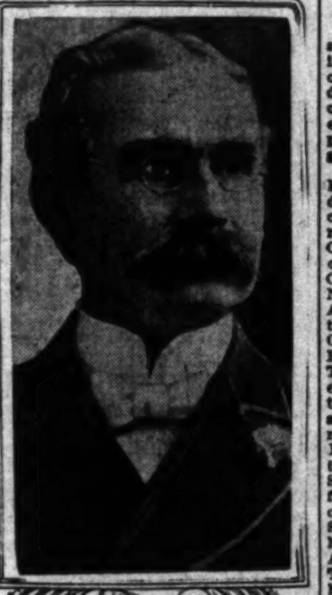

Wilson C. Patterson,
Vice-President of the First National Bank, who died suddenly yesterday in Naples.

After the war he finished his education, became a district school teacher, entered the office of the County Treasurer, and afterward was clerk of the court and probate judge. In 1868 he married Miss Virginia Monette Moore. Besides Mrs. Callender there is another daughter, Mrs. John Stuart, also of this city.

MANY YEARS HERE.

The Pattersons established their residence in Los Angeles in 1888, when he engaged in the produce and commission business, in which he remained for twelve formative years in the history of the city and during which he attained a position as one of the leading factors in her commercial activities. In 1900 he became president of the Los Angeles National Bank, and from that time assumed a commanding position in the financial life of the city. In 1905 his bank was consolidated with the First National and he was made the vice-president, a position he retained until his death.

His ambition was not along political lines, but he has served as a member of the board of trustees of the Whittier Reform School, the California State Board of Charities and Correction, the Los Angeles Board of Education, the board of trustees of the public library, trustee and treasurer of Occidental College, a trustee of Immanuel Presbyterian Church, a director of the Chamber of Commerce and its president in 1895. In politics his allegiance was to the party of Lincoln, McKinley and Taft. He was a member of the University Club, and its president for two terms. He has also been president of the Sunset Club and a member of the California, Union League and Annandale clubs, and a prominent and active factor in the best social activities of the city.

During the struggle in 1906 to make San Pedro the free harbor of Los Angeles, he was zealous and influential in furthering this important enterprise. He was twice sent to the national capital to present the matter before Congress, and his work along this and all other lines leading to civic development and upbuilding has passed into the history of the municipality.

LOYAL SERVICES.

Mr. Patterson served as president and director of the Los Angeles Clearinghouse Association, as chairman of civic committees of important order, and has always loyally responded of his time, money and resources energy in the promotion of enterprises and measures for the general good of the community.

Aside from his connection with the First National Bank he was president and director of the Empire Securities company, president and director of the West Coast Products Company, vice-president and director of the Los Angeles Pressed Brick Company, and a director in the First National Bank of Corcoran, the American National Bank of Monrovia, the Home Telegraph and Telephone Company, the Security Land and Loan Company and the Los Angeles Trust and Savings Bank. He was an effective writer on financial and civic topics and his brochures have found an appreciative audience. He was a member of the Grand Army of the Republic, the Archaeological Institute, the Municipal League, and the Southwest Society. In the Masonic fraternity his standing was high, including the circle of both York and Scottish rites, in the former of which his maximum affiliation was with Los Angeles Commandery, No. 9, Knights Templar, and in the latter of which he attained the thirty-second degree, besides which he was a member of the allied organization, the Ancient Arabic Order of the Nobles of the Mystic Shrine.

His home in Los Angeles was in the Darby apartments.

PERSONALS.

Mr. and Mrs. Clarence Carpenter are occupying a suite at the Alexandria, where they are registered from Colorado Springs. Carpenter is one of the directing officials of the American Radiator Company, which has a capitalization of $10,000,000, and the industry of which will be little affected no matter how the tariff is adjusted. "We have factories in nearly every country of Europe and in Canada and are not at all dependent on our American factory for the output of our product," said Carpenter. He has been passing a few months in Southern California and is on his way back home.

Dr. J. B. Smith is registered at the Hollenbeck from Hermosillo. He is owner of considerable property in Sonora in addition to having an extensive medical practice. "Things are quiet in the business world because of the very unsettled condition in the Northern States of Mexico, that everything is at a standstill. The issuance of several million dollars of paper money as a medium of trade is not looked upon very favorably by the inhabitants of Sonora, and it is going into circulation at a big discount," said Dr. Smith.

Commodore H. A. Pearson, U.S.N., accompanied by his wife, Mrs. H. C. Noris, and Walter Foy, passed through Los Angeles yesterday on his way to San Francisco from New York, where he is stationed. He registered for a few hours at the Van Nuys.

Mr. and Mrs. Cyrus Pyeatt are stopping at the Hayward, while in Los Angeles. Pyeatt is in the cattle and land business at Ardmore, Okla., and is here to visit his brother, W. P. Pyeatt, who is making his home at the same hotel.

G. C. Piwanda, general sales manager of the Western Chemical Company of Denver, is registered at the Lankershim. He is visiting his western agents and reports a big business in mining, which branch of industry utilizes many heavy chemicals, the extensive purchase of which is always a barometer of business conditions.

THE DAY'S FOREMOST NEWS
MAPPED AND SYMBOLIZED.

OUTLINE NEWS MAP OF THE WORLD.

Revised and recast daily, after midnight, in the light of the latest press dispatches to The Times.

THE SYMBOLS, REVISED LIST, WITH THEIR RESPECTIVE MEANINGS, SHOWN BY THE KEY

1. Troops marching to the front.
2. Ship in distress.
3. Burning building.
4.—Land battle.
5. Earthquake.
6. Execution.
7. Volcano in eruption.
8. Forest fire.
9. Assassination—massacre.
10. Strike—riot—street fight.
11. "Let slip the dogs of war."
12. Burglary and robbery.
13. Storm, snow, flood.
14. Pestilence and starvation.
15. Sea fight.
16. Railroad accident.
17. Fatal automobile accident.
18. Aeroplane accident.
19. Dove of Peace.
20. Strange—startling.
21. "Tidings of great joy."

NOTES—(1) See also the News Summary at foot of page 1. (2) The map, with latest changes, is repeated in each issue, as an essential part of the scheme, and is therefore new and fresh every day.

MOROSCO'S BURBANK THEATER

ANOTHER CROWDED WEEK

Of the Biggest of All Big Burbank Hits :: :: *The One Great Laughing Success of the Year*

"GET-RICH-QUICK WALLINGFORD"

Forrest Stanley as J. Rufus Wallingford, the up-to-date American promoter who in less than one year makes the sleepy town of Battlesburg, Iowa, a prosperous manufacturing center.

A MILE-A-MINUTE AMERICAN COMEDY OF 1000 LAUGHS AND NOT A SINGLE SIGH—
THE FUN HIT THAT'S ALREADY THE TALK OF THE TOWN—

SECOND WEEK STARTS SUNDAY—SEAT SALE TODAY

PRICES—NIGHTS 25, 50 AND 75 CENTS. MATINEES TOMORROW, SUNDAY AND THURSDAY, 25 AND 50.

If you think you can enjoy three solid hours of real mirth and the finest performance the Burbank Stock Company has ever offered, you had better get your seats the very first thing you do today.

"Get-Rich-Quick-Wallingford" explains the wonderful money-making opportunities in the manufacture of covered carpet tacks to the most prominent citizens of Battlesburg and proceeds, by his rapid and convincing line of 1913 model American conversation, to separate them from their good money for stock in his enterprise.

Morgan Wallace as "Blackie Daw," the versatile side-partner and co-worker with Wallingford in turning covered carpet tacks into real American money.

Life's Seamy Side.

CHICAGO WOMEN ARE TERRORIZED.

Hold-ups in Wealthy Section Stir Men to Action.

Many Victims Injured and Suffer Nervous Shock.

Appeal to Mayor Harrison to Give Protection.

[BY DIRECT WIRE TO THE TIMES.]

CHICAGO BUREAU OF THE TIMES, May 1.—[Exclusive Dispatch.] In terror at repeated hold-ups of their wives and daughters, resulting in some cases in serious injury as well as a severe nervous shock to the victims, residents of one of the best sections of Sheridan road in Lake View, have joined in petitioning Mayor Harrison for protection.

Those living in the block which appears to be the favorite haunt of the gang of criminals include O. W. Lehmann of The Fair, Henry S. Osborne and John F. Heuer, the president of the Peter Hand brewery.

Mr. Heuer, one of the signers of the petition, stated today that robbers have held up four women in front of his house within the last three months. Among them was his wife, who was thrown in the gutter and badly bruised.

Conditions are declared to have grown so bad that women fear to appear alone on the boulevard even in the day time.

NEGRO SLAYER ESCAPES POSSE.

Leaves Hiding Place in Swamp, Mingles With Colored Pursuers, and Slips Through Cordon.

[BY A. P. DAY WIRE TO THE TIMES.]

HAMPTON (S. C.) May 1.—After hiding all night in the swamps, Richard Austin, the negro who killed two white men yesterday and wounded four of a posse hunting him for an attempted assault on a young white woman, slipped past his pursuers today and escaped.

Fires were built on the swamp's edge last night and were kept going by neighborhood negroes. Austin walked out of the swamp unobserved and mingled with them until some one recognized his voice. Then he made a break for another swamp.

It is believed he is hiding only a few miles from where he made his first stand yesterday and shot to death Frank Bowers and B. H. Edenfield.

LAWYERS ATTACK WOMAN.

Attempt to Show Police Grafter's Wife Lived on Proceeds of His Crime.

[BY FEDERAL (WIRELESS) LINE TO THE TIMES.]

NEW YORK BUREAU OF THE TIMES, May 1.—[Special Dispatch.] Concerted efforts of the seven lawyers who are defending the four ex-police inspectors, Sweeney, Murtha, Thompson and Hussey, on a charge of conspiracy to obstruct the course of justice to attack the testimony of Mrs. Nellie Walsh, [illegible] fessed grafter, Capt. Thomas W. Walsh, by attempting to show that she was an accomplice, was the feature of the trial before Justice Seabury today.

Mrs. Walsh, a small, seriousfaced woman dressed in mauve, held her own pretty well.

"Didn't you know you were living on your husband's graft?" she was asked.

After she had tried in every way she could to evade she replied in a shaking voice, her eyes filled with tears: "I suppose I did—I did know we were living on my husband's graft."

LOCOMOTIVES TELESCOPED.

Several Persons Seriously Injured When Passenger and Freight Train Collide.

[BY A. P. NIGHT WIRE TO THE TIMES.]

MIDDLETOWN, May 1.—A fireman and a passenger were injured probably fatally and nine other persons were more or less seriously hurt when Big Four passenger train No. 25, ran head-on into a freight train a few miles north of this city early today.

The passenger train, south-bound, was two hours late. The crew of the freight train claims to have had orders to take a siding a few rods north of here to let the passenger pass. They had not reached this switch before the other train bore down upon them. The locomotives telescoped and the tender of the passenger train was pushed through the baggage coach.

SUCH IS INDEPENDENCE.

Implement Dealers Say They Defy Harvester Trust, Yet Sell Its Products Almost Exclusively.

[BY A. P. NIGHT WIRE TO THE TIMES.]

SIOUX FALLS (S. D.) May 1.—Implement dealers from South Dakota and Iowa towns appearing before Special Examiner Taylor at the third day of hearing of testimony here in the government's anti-trust suit against the International Harvester Company, continued to assert their independence of any action that that corporation might take in an attempt to dictate their business policies.

Edwin P. Grosvenor, special assistant to Atty.-Gen. McReynolds, in conducting the cross-examination for the government, brought out that from 75 to 100 per cent. of all binders, mowers, corn binders and rakes sold in their territory were International Harvester Company implements and that the defendant company also sold from 50 to 75 per cent. of all twine.

SUES GEORGE ADE DAVIS.

Wife of Humorist's Nephew Says He Refused to Kiss Her, and Drank Too Much.

[BY FEDERAL (WIRELESS) LINE TO THE TIMES.]

CHICAGO BUREAU OF THE TIMES, May 1.—[Special Dispatch.] George Ade Davis, a nephew of George Ade, and a well-known figure in theatrical circles, was sued for divorce today. His wife, Marie Davis, asserts that he refused to kiss her.

"My husband met me at the station when I had been away for a long time, but he did not kiss me," she said. "He used to drink a half bottle of gin and Bourbon every night. He said he needed it at night, that the theatrical business was fierce. His habit was to get up in the middle of the night and take a drink."

"How did he get it when you were at George Ade's home at Brook, Ind?"

"Oh, Mr. Ade had a cabinet full of stuff, and Mr. Davis helped himself."

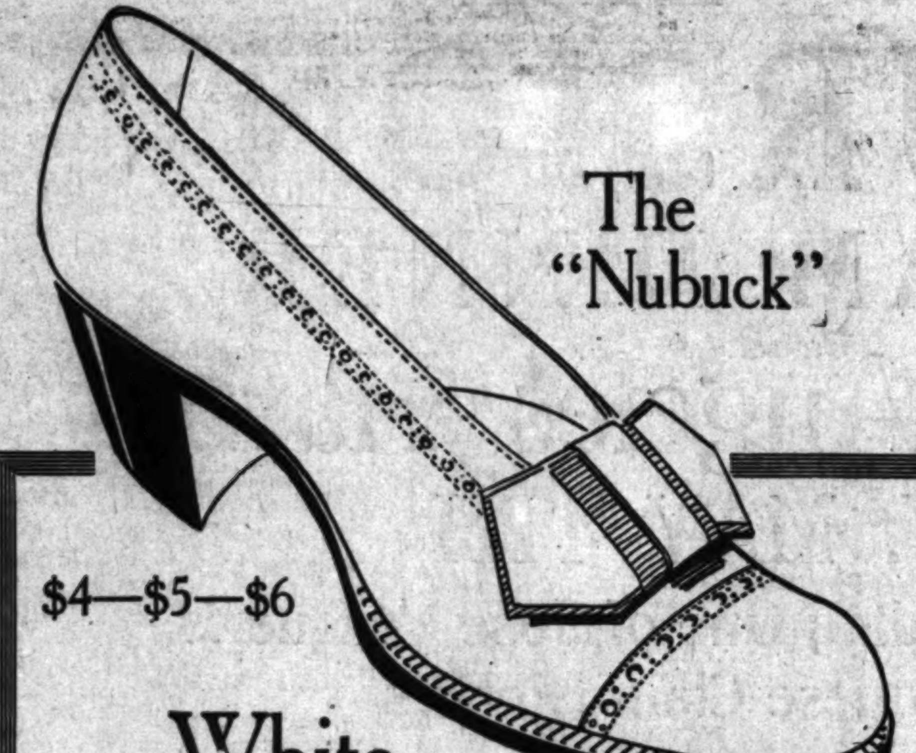

The "Nubuck"

$4—$5—$6

White "Walk-Over" Boots

Each one is a decidedly different Walk-Over creation. The most exclusive and popular boot ever designed. Lends an air of distinction to the wearer—unusually graceful and refined—sets beautifully on the foot.

Walk-Over "Nubuck" white boots are made in styles to suit even the most discriminating tastes, each one distinctively a Walk-Over model—

$4, $5 and $6.

Other Walk-Over Models Down to $3.50 and up to $7.

Walk-Over BOOT SHOPS
Paul A. Jesberg, Mgr.
623 So. Broadway
Spring at Fourth

BOILERS—and Boilermakers.

L. A. BOILER WORKS, MFRS. OF BOILERS AND tanks. Special attention to repair work. Redondo st. [illegible]

NURSES—With Experience.

A STRICTLY SANITARY PRIVATE HOSPITAL for ladies during confinement; rates reasonable. MRS. [illegible]

PHYSICIANS—with Office and Hours.

COMPETENT MIDWIFE TAKES CONFINEMENT cases in her home. Reasonable. 2806 ADAIR ST. [illegible]

DRESSMAKING—and Dressmakers.

FANCY AND PLAIN DRESSES MADE ON SHORTest notice, reasonable. 1906 UNION AVE., corner Washington. Phone West 4622, 20486.

WANTED—SEWING AT HOME, ONE-PIECE GOWN $5; 6 years' experience, satisfaction guaranteed. ELIZABETH COON, 328 S. Flower st.

WANTED—DRESSMAKER WISHES WORK BY DAY in first-class families. Phone 22561. APT. 42.

EXPERIENCED DRESSMAKER WANTS WORK BY the day. $2 and car fare. HOME 54970.

EXPERIENCED DRESSMAKER FROM EAST wants sewing by day. HOME 25177, WEST 879.

LOST, FOUND, STRAYED—and Stolen.

LOST—OR STOLEN—SMALL BAY MARE, ABOUT 12 years old. Letters B. P. H. on left shoulder, V. on right shoulder. White star on forehead. White spot on right eye-ball. Fresh scars on back and inside right hind leg. Hair worn off around both front ankles. $10 reward. 2520 McPHERSON ST.

STRAYED—4-YEAR-OLD SORREL MARE, WHITE stripe in forehead, weight about 1200 lbs., on April 29, from Glass Ranch, at Gardena. Phone information to LINCOLN NICHOLSON, Gardena. Home Phone 104. Or DAVID KIDSON, owner, at same place.

LOST — BETWEEN FOURTH AND FIFTH ON Broadway, or Parmalee-Dohrmann Bldg., a small open-face gold watch and ribbon fob, with round buckle, finder please return to exchange desk, room 818 SECURITY BLDG.

LOST—A POCKET BOOK CONTAINING A SUM of money, in the barroom of the Hotel Alexandria, about 12:30 a.m., May 1. Suitable reward will be paid. Apply to CASHIER of the above hotel.

LOST—ENGLISH MOTOR COAT FROM AUTOMObile, Monday night; brown burberry, silk lined; $10 reward and no questions asked if returned to WALTER DAVIS, 945 Sunbury ave. Phone 53009.

LOST — SUNDAY AT VENICE, LADY'S MESH pocketbook containing several articles and street car book. Notify MRS. H. H. STEPHENS, Garmouth Apts. Venice.

LOST—IN THE VICINITY OF MAIN AND 49TH sts., an officer's 38-caliber Iver & Johnson gun. Return to UNIVERSITY POLICE STATION and receive reward. Phone 26151.

STRAYED—OR STOLEN—DARK BAY MARE, 12 OR 13 years old, good condition, weight about 900 lbs.; tongue badly cut by bit; reward for information. EADS REALTY CO., 5925 Moneta ave. Phone Vermont 577.

LOST—PLATINUM HOOP EARRING SET WITH 5 diamonds and 4 sapphires. Return 752 IROLO ST. Receive reward. 52308.

LOST—ONE STICK PIN SET WITH ONE PEARL and diamond cluster. Reward. PHONE MAIN 4226 or A4773. Apt. 1.

STRAYED—FROM COVINA ON THURSDAY NIGHT, 1 gray mare, 4 years old, and 1 bay pony; halters on. Phone information to HOME PHONE 987, Covina.

LOST—POINTER DOG, LIVER AND WHITE, ticked, name "Billy." Return to 503 HARVARD BLVD. Suitable reward, no questions asked.

LOST—ON THE ROAD BETWEEN SAN FERNANdo and Los Angeles, a watch fob with 32nd degree Masonic charm. Telephone EAST 28, or 10977.

LOST—ON THE ROAD BETWEEN SAN FERNANdo and Los Angeles, one watch fob with 32nd charm. Telephone EAST 28, or 10977.

LOST—LADIES' GOLD WATCH, SUNDAY EVENing, finder will be rewarded. MRS. BUTLER, West 1917.

LOST — A COLLIE DOG; 2 BELLS ON COLLAR. Return to 449 CUSTER ST. $2 reward. A3578.

FOUND—FEMALE SCOTCH COLLIE, MONDAY, April 28, a young dog. PHONE 29955.

MINING—

HAVE YOU A MINE TO DEVELOP? EXPERIENCED mine superintendent or foreman open for engagement; will contract. 661 W. AVENUE 50, city. PHONE 28168.

JAS. IRVING & CO., GOLD REFINERS AND ASsayers. Cash for bullion and ores. Prompt returns. 107 N. SPRING ST. Phone A2871.

ACME ASSAY OFFICE, 108 N. SPRING. GOLD, 75c; gold, silver, $1, and copper, $1.25, and lead, $1.50.

MINER HAS MONEY-MAKING NEVADA GOLD proposition, needs financial assistance; can show you. Address Z, box 75, TIMES OFFICE.

HEDGES TEACHES ASSAYING AND CYANIDING. 109 N. SPRING.

MANICURING, CHIROPODY—Facial, Scalp Treatments, Hairdressing.

FACE MASSAGE AND SCALP TREATMENT, WELcome old patronage and new. Closed Sunday. 848 BROADWAY.

MADAM HIBBARD, VIBRATORY FACE AND scalp treatments, 1155 SOUTH GRAND. Two doors from 12th street.

KELLOGG METHOD TREATMENTS, FACE AND scalp massage, chiropody and pedicuring. Operator just from the North. 520 S. BROADWAY.

FACE VIBRATORY TREATMENTS AND SCALP massage. Hours 9 to 10. 219 S. BROADWAY, 314 Copp Bldg.

MISS STONE, FACE MASSAGE AND EXPERT SCALP treatments. 308 W. NINTH ST.

FIRST-CLASS MANICURING, FACIAL MASSAGE, [illegible]

MACHINERY—and Mechanical Arts.

MOTORS—
New and second hand, for sale. Also rewinding, repairing and installing.
THE MOTOR SHOP,
551 So. Los Angeles st.

FOR SALE—SECOND-HAND WINDMILLS, TANKS, ENGINES AND PUMPS.
Why buy new? See us and save half. DEMMITT MACHINERY CO., 120 N. Main.

TO LET — CONTRACTOR, ELECTRIC DOUBLE wheelbarrow hoist with operator, $3.50 per day. Phone 557207. Apply 1422 LOGAN ST.

FOR SALE—16-INCH LATHE AND 3-FT. RADIAL drill, cheap for cash. 738 NEW HIGH ST. A3604; Main 88.

WANTED—TO BUY CONCRETE MIXER. MUST be in first-class condition. PACIFIC STATES INV. CO., 107 S. Broadway.

FOR WELL TOOLS AND WATER WELL RIGS, gasoline engines and pumps, see CALIFORNIA TOOL WORKS, 611 N. Broadway. Phone Main 4071.

PATENTS—and Patent Agents.

PATENTS OBTAINED, DOMESTIC AND FOREIGN. LUTHER L. MACK, registered patent attorney; 516 American Bank Bldg. Main 313. F4281. Open Monday evenings, 7 to 8.

C. E. HARPHAM GETS PATENT, INVENTIONS FInanced, patent litigation; 25 years' experience. 606 PACIFIC ELECTRIC BLDG.

CASWELL, SEVERANCE, PATENT LAWYER AND Solicitor; long experience at Wash., D.C. 1017 Trust & Savings Bldg. A4582; Main 4377.

TOWNSEND & GRAHAM—
PATENTS AND TRADE MARKS
1029 HIGGINS BLDG., LOS ANGELES.

PIONEER PATENT AGENCY, HAZARD & STRAUSE. Established 1878. Citizens' Bank Bldg. Patent book free.

NO PATENT, NO PAY. S. G. WELLS, 730 HIGGINS BLDG. A3282.

PATENTS, ALL COUNTRIES, ALEX H. LIDDERS, Suite 326 Story Bldg., Sixth and Broadway.

MASSAGE—and Other Baths.

SCIENTIFIC MASSAGE, ALL KINDS OF BATHS and electric treatments; trained nurses for women and children. VIOLA MILLER, manager, 509 S. Hill. Hours 9 to 9. Open Sundays. Broadway 341.

MAGNETIC MASSAGE, SCALP TREATMENTS FOR ladies. Hours 9 to 8. 829½ S. SPRING.

MADAME HIBBARD, ELECTRIC MAGNETIC, MASsage, rays, masseur, masseuse in attendance. 1155 S. GRAND AVE.

BOOKS—

FOR SALE — RARE RELIGIOUS LIBRARY FOR sale. Many volumes seldom on the market. Address R, box 206, TIMES BRANCH OFFICE.

SEWING MACHINES—Old and New.

FOR SALE—
Sewing machine; must sacrifice for cash to live. In perfect condition, almost new. Address B, box 308, TIMES BRANCH OFFICE.

TRANSFER AND EXPRESS—Deliveries.

HAULING DONE BY HOUR, DAY, MONTH OR ton. Have new 2-ton truck. PHONE 39918 or GARVANZA 509.

TYPEWRITERS—

FOUR MONTHS FOR $5—
RENTS A FIRST-CLASS TYPEWRITER.
Every machine is in perfect condition and will be kept so during rental period. This rental will apply on the purchase of any typewriter selected. Our immense stock of FACTORY REBUILT TYPEWRITERS give you "a chance for a choice." Prices will interest you. Call or send for our illustrated catalogue. It is free.
AMERICAN WRITING MACHINE CO.,
716 SOUTH SPRING STREET.
A5913. Phones. Main 3959.

TYPEWRITERS RENTED—
5 TO 8 CENTS A DAY.
Remington, Smith-Premier, Oliver, L. C. Smith, Monarch, Underwood.
Six months' rental allowed if purchased.
LOS ANGELES TYPEWRITER CO.,
Established 1903.
250 South Broadway.
F2569. Main 8456.

TYPEWRITERS RENTED.
$5 FOR 3 MONTHS.
Every machine is in perfect condition and will be kept so during rental period. Initial rental applies on purchase of any machine selected. Our immense stock of factory rebuilt typewriters give you a chance for a choice; prices will interest you. Illustrated catalogue free.
AMERICAN WRITING MACHINE CO.,
716 S. SPRING ST.
A5913. Phones. Main 3959.

MUSICAL INSTRUCTION—

GENTLEMAN WILL GIVE SHORTHAND OR book-keeping instructions in exchange for violin lessons. Address A, box 395, TIMES BRANCH OFFICE.

MODELS—and Model-makers.

MODELS, GEARS, DIES, NOVELTIES, AND SPEcial machinery, made to order. NATIONAL MACHINE WORKS, 614 North Main.

LADIES!

We Are Now Selling Our

$75 and $80 Dropheads for **$48.00**

3 Styles—Shuttle, Rotary and Chain Stitch

$2 DOWN AND $1 A WEEK

We are also selling our $45 drophead for $35 and our $35 drophead for $25. "Little Worker" hand machine $7.50.

See these machines before you pay prices the other companies are asking. Old machines taken in exchange.

General Agency New Home Sewing Machine

R. B. MOOREHEAD, Mgr.

Home F5551 — 428 S. BROADWAY — Main 8690

Window and Vacuum Cleaning

GEM WINDOW CLEANING COMPANY

The Oldest Firm of American Window Cleaners in the City.

840 Vermont Ave. 325 Union Oil Bldg.

BALBOA ISLAND

Mail Coupon for Free Literature.

Name ....

Address ....

CYRUS H. COLLINS,
306-7-8 Columbia Trust Bldg.

Political.

MAKES APOLOGY FOR APOSTASY.

Mark Hanna's Son Yearns to Remain a Republican.

Is Sorry Now He Flew Off on a Wild Tangent.

Wants to Fight Democrats on Old Firing Line.

[BY FEDERAL (WIRELESS) LINE TO THE TIMES.]

CLEVELAND (O.) May 1.—[Special Dispatch.] Declaring that the present Democratic administration is unsafe and incompetent, the Cleveland Leader, owned by D. R. Hanna, who last year contributed $177,000 to the Roosevelt party campaign fund, will demand in its leading editorial tomorrow that the Republican and Bull Moose parties unite.

The Leader was one of the original Bull Moose organs and put up a hard fight. Its action in demanding a merger of the two parties followed the calling of a conference by Republican members of the Ohio Assembly Tuesday, with the idea of framing peace proposals for the consideration of the Progressives.

The Leader, in the editorial, charges that there is minority rule in Washington, that the administration policies are viewed with distrust by millions of Americans and that the time has arrived for the Republicans to get together and "bring back to authority and service a Republican party, purified and popularized."

The editorial says that the Republican party's bosses will be and must be retired, that many of them have gone already, and that the party will "return to its high mission brought nearer the masses by its chastisement, freed from the old machines and abuses, fairer in its internal control, more than ever worthy of the nation's trust, and better than ever able to minister to the welfare of the American people."

TEXT OF THE EDITORIAL.

The editorial follows:

"The time has come for the two great parties which are opposed to the rule and policies of the Democratic organization, in the country and in the States, to unite for victory. Not in the spirit of spoils-grabbing, not to seek the honors and emoluments of office, but to create and maintain a safe and sound administrative and legislative control of the government, this action is urgently needed.

"Such a union has been more and more in the minds of millions of Americans as they have watched the familiar signs of danger and incompetence in the party in power at Washington. The feeling has been growing that only by getting the Republicans and Progressives together can the nation be assured of majority rule in the interests of the majority—the highest good to the greatest number.

"The definite step taken by the Republican members of the General Assembly, after the final adjournment of the Legislature, was not the result of a sudden impulse. It did not spring from the spirit of good fellowship which prevails at the close of legislative sessions. It was the manifestation, in definite, concrete form, of a feeling and a conviction which rests upon the solid ground of public need and plain opportunity. There is minority rule in Washington. There is minority rule in Columbus. The same condition exists in many States. The party in power in the nation and in most of the States is not representative of the beliefs and desires of the larger part of the American people. It lacks their approval and their confidence. They do not trust its ability to deal wisely and effectually with the tariff or the currency, with banking or interstate commerce. The nation does not agree with the Democratic leaders in regard to the correction of evils connected with trade and industrial monopolies.

"Satisfaction and lasting settlement of these questions in accordance with the needs and convictions of the country cannot come from an accidental administration, or a party which owes its control of the machinery of government solely to the division of its opponents. There must be majority rule to make the right solution of governmental problems possible.

"This can come about only through the union of the Progressives and the Republicans. It will bring back to authority and service a Republican party, purified and popularized. Its bosses will be, must be, retired. Many of them are gone already. It will return to its high mission brought nearer the masses by its chastisement, freed from old machines and abuses, fairer in its internal control, more than ever worthy of the nation's trust, better than ever able to minister to the welfare of the American people."

The Weather Back East.

HEAT CLIMBING, CHICAGO GASPS.

One Dies, Many Prostrated in the Windy City.

High Temperature to Extend Over Several Days.

Unsettled Weather Is the Rule in Northwest.

[BY FEDERAL (WIRELESS) LINE TO THE TIMES.]

CHICAGO BUREAU OF THE TIMES, May 1.—[Special Dispatch.] May 1 ushered in a hot wave that struck Illinois, Kansas, Missouri, Indiana, Iowa and, in fact, the entire southeastern portion of the United States. Chicago's toll was one dead. Twelve others were overcome by the heat. The highest temperature of the day in Chicago was 83 deg., and Prof. Henry J. Cox issued a statement from the Chicago government Weather Bureau to the effect that there is no let-up in sight for the next twenty hours at least. The unseasonably high temperatures, he said, will continue tomorrow and possibly Saturday, though unsettled weather may prevail before Sunday.

Peter Pondus, a coremaker of No. 2335 West Twenty-third street, was overcome by the heat while shoveling sand in the yards of the Chicago Malleable Company, West Twenty-sixth street and the Pennsylvania tracks, Chicago, today. He fell and struck his shovel, cutting open his head. He was taken to a hospital, where he died some hours later.

FIRST PROSTRATION.

The first genuine heat prostration of 1913 in Chicago occurred today—the hottest day of the year—at South Wabash and East Seventeenth street before noon. John B. Mesney of No. 22 East Forty-fourth street, a real-estate broker, fell unconscious while walking in the sun. He was later revived at the Emergency Hospital at the South Clark-street Police Station. Ten other prostrations were reported during the day.

With two exceptions today was the hottest May 1 Chicago has experienced since the record bureau was established. The temperature reached 83 deg. at 3 o'clock, having climbed 21 deg. since early morning.

It was 86 deg. at Concordia, Kan., and the lowest temperature was 22 deg., registered at Havre, Mont.

HEAT TO CONTINUE.

Warm weather is to continue in Illinois, but a slight drop in the mercury is forecast for parts of Indiana, Missouri and Minnesota, with unsettled weather, with rain or snow, in South Dakota, and freezing temperature in Montana. Other temperatures:

City—	Max.	Min.
Alpena	86	48
Bismarck	48	34
Cairo	82	56
Cheyenne	36	32
Chicago	83	57
Cincinnati	78	48
Cleveland	74	46
Concordia	86	64
Davenport	84	58
Denver	46	40
Des Moines	84	62
Detroit	78	50
Devil's Lake	46	32
Dodge City	80	60
Dubuque	84	58
Duluth	78	48
Escanaba	62	44
Grand Rapids	80	50
Green Bay	82	52
Helena	46	24
Huron	42	38
Indianapolis	80	54
Kansas City	82	64
Marquette	86	64
Memphis	82	50
Milwaukee	84	56
Omaha	84	62
St. Louis	82	60
St. Paul	84	62
Sault Ste. Marie	82	40
Springfield, Ill.	82	52
Springfield, Mo.	80	58
Wichita	82	62

Devious.

CASHIER BLAMES ARMY OFFICER.

FT. LEAVENWORTH BANKER SUES TO GET BACK HIS WIFE.

Declares He Was Hoodwinked Into a Trial Divorce So That His Better Half Might Marry Lieut.-Col. Cheever Who Also Had Court Free Him for That Purpose.

[BY DIRECT WIRE TO THE TIMES.]

CHICAGO BUREAU OF THE TIMES, May 1.—[Exclusive Dispatch.] Eugene A. Kelly, cashier of the Army National Bank at Ft. Leavenworth, Kan., says his wife hoodwinked him into a trial divorce, then married Lieut.-Col. Benjamin H. Cheever, U.S.A., retired, with whom she now resides at Evanston.

Upon the ground that the divorce was fraudulently obtained, Kelly now asks that it be set aside, the Cheever marriage annulled and his divorced wife compelled to repay him $4066.45 paid her as alimony and otherwise.

The former husband made his request in a petition filed today in the District Court at Leavenworth, and when Lieut.-Col. Cheever heard about it tonight he said:

"These charges are malicious lies made for the purpose of annoying my wife and myself, for discrediting her suit and for intimidating her from enforcing judgments for alimony. The assertions are false in every particular.

"Mrs. Cheever was forced to leave him nine years ago, but returned for the sake of their children. They could not agree, were divorced upon the grounds of incompatibility and gross neglect of duty, and Kelly was ordered to pay her $10,000. This he has not done. She has sued for the alimony and his present petition is the result."

Kelly alleges that early in 1911 his wife complained that her health was failing and persuaded him to permit a divorce, with the understanding that they remarry later. Now, he asserts, she had a compact all the time to marry Col. Cheever and that the latter divorced his wife that this union might be possible.

Mrs. Cheever came to Evanston soon after procuring her divorce and her marriage to Col. Cheever took place in New Yirk eleven months later, according to the latter. Their marriage was kept secret and was not generally known until she sued husband No. 1 for alimony. Lieut.-Col. Cheever, it is asserted, is paying alimony to his former wife.

Col. and Mrs. Cheever reside at No. 1810 Sherman avenue, Evanston.

RETURNS FROM THE DEAD.

California Undertaker, on Whom Wife Collected Insurance Seven Years Ago, Bobs Up in Topeka.

[BY A. P. NIGHT WIRE TO THE TIMES.]

TOPEKA (Kan.) May 1.—After an absence of more than seven years, during which time the courts declared him legally dead and gave his wife judgment for a $3000 insurance policy on his life, W. H. Caldwell came to Topeka today to testify for the insurance company in an application for a rehearing of the case.

Caldwell had been declared legally dead, on the testimony of Jane Caldwell, his wife, who said her husband mysteriously left home and that all efforts to locate him had failed.

In a deposition today, Caldwell said he quarrelled with his wife before leaving Topeka. He has been in the undertaking business since in Berkeley, Cal., he said.

A La Mode.

HAS LAST WORD, LANDS ON JUDGE.

NEW YORK WOMAN DEFENDS HER STOCKINGS.

Mrs. Rachel N. Ducas Says Justice Gavigan Went Too Far When He Chided Her Because Her Clothes Were Too Up to Date and Hose Transparent.

[BY FEDERAL (WIRELESS) LINE TO THE TIMES.]

NEW YORK BUREAU OF THE TIMES, May 1.—[Special Dispatch.] Indignant is a meager word to apply to Mrs. Rachel N. Ducas after she arrived at her home and had a chance to think over the remarks addressed to her in court by Supreme Court Justice Gavegan. And she was nothing loath to give vent to her feelings.

"Look at me," Mrs. Ducas demanded. "Here I am, dressed just as I was when the judge raked me over the coals so bitterly. Do I look as though I were improperly clad?"

Mrs. Ducas, who is a slight, trim little lady, confessing to 30 years, although looking scarce more than 25, was garbed in a becoming tailor-made dress of black. The skirt was rather more loose than the prevailing style as seen in Fifth avenue or Broadway, and it swung not more than two and one-half inches above the ground. Her feet were encased in modish gray suede pumps with Cuban heels, and above them glimmered the sheerest of sheer gray hose.

DEFENDS HER GARB.

Then in a torrent of words, interspersed liberally with exclamations in her native French—she was born in Alsace Lorraine—she declaimed in this way:

"Purposely I picked out this quiet suit of black that is tailor-made to wear into the so somber court. See the skirt. Almost was I ashamed to appear in public with it, it is so loose, and behind thetimes, for as you must know, if you ever take yourself to the avenue Fifth, that dresses of the styles are, oh, so tight. Now, as for my hose. This thin, beautiful gray silk hose is what you call here all the raging. But even if you can see through them, are they not chic?

"Lastly, take the shoes, completing half of the lower part of my costume to which his honor objects so. Well, they arehalf shoes, to match perfectly the beautiful hose.

QUIET AND MODISH.

"Allons! Now I have shown you that my costume is both overquiet and very up to the minutely modish. It is quite possible that in my moment of excitement as my husband was testifying against me, that so my full skirt perhaps slipped one, two, three, four, five or six inches. Any skirt will do that, and without the owner's fault, as any woman knows. But why the judge be so harsh on me?

"I will tell you this in quiet. That Judge Gavegan must be an, oh, old-fashioned man—man behind the fashions of us women. Of course, I am sorry if I hurt his feelings by my skirt slipping up perhaps to my knees, but, even so, don't you think he is of an old age?"

CAPITAL MAY DAY GAIETIES.

President's Wife and Daughters Guests of Honor at Tea at Congressional Club—Social Whirl.

[BY FEDERAL (WIRELESS) LINE TO THE TIMES.]

WASHINGTON BUREAU OF THE TIMES, May 1.—[Special Dispatch.] Mrs. Wilson and Miss Bones were guests of Mrs. John Hays Hammond this afternoon at a musicale and tea given for the benefit of the Confederate Memorial Home. Mrs. Marshall and nearly all of the Cabinet women were also guests.

Miss Margaret Wilson returned to the White House this afternoon after a visit of some days in New York.

Miss Jessie Wilson and Miss Eleanor Wilson went to the Chevy Chase Club today and spent the morning on the tennis court.

Mrs. Bryan returned today after an absence of two days and this afternoon was a guest at the Congressional Club tea given for Mrs. Wilson and the Misses Wilson.

Secretary of the Interior and Mrs. Lane entertained at dinner, Miss Margaret Wilson, and Mrs. G. W. Fletcher, Mr. and Mrs. Charles Henry Butler, Mrs. Dimock Hutchinson, Dr. Ernest Baumann, Secretary of the Legation of Switzerland, and E. A. Pillsbury of California.

The Vice-President and Mrs. Marshall will go to Leesburg, Va., on Saturday, where the former will deliver an address. They will return to Washington on Monday.

One of the largest teas of the spring was given at the Congressional Club by the members, for Miss Wilson, Miss Jessie Wilson and Miss Eleanor Wilson, the three daughters of the President, and Mrs. Wilson. It was a real May Day party and in addition to the quantities of lilac, dog wood and other flowering branches used throughout the reception rooms, a veritable May pole with gay flowers and ribbons were used as a centerpiece for the tea table. Mrs. Duncan U. Fletcher, president of the club, received, with the President's daughters, and Mrs. Swanson, Mrs. Works, Mrs. Underwood and Mrs. Copely were at the tea table. All of the young daughters of the members of the club assisted during the afternoon. Mrs. Marshall, Mrs. Bryan, Mrs. Burleson, Mrs. Garrison and others of the Cabinet circle were among the guests.

Mrs. Marshall will be the guest for whom Mrs. Claude Swanson will give a large buffet luncheon on Thursday, May 8.

Mrs. Redfield, wife of the Secretary of Commerce, was the guest at luncheon today of Mrs. Thomas Armat. Among other guests were Mrs. Franklin K. Lane, Mrs. Charles F. Stokes, Mrs. William L. Marshall, Mrs. William C. Langfitt, Mrs. J. J. Knapp and Miss Armat.

GRAND FREE
AUTOMOBILE
EXCURSION
AND CLAM DINNER
To the Los Angeles Harbor
SUNDAY, MAY 4TH

Absolutely Free---Including One of Jose Vasquez's Famous Portuguese Clam Dinners

Your Last Chance—Buy Harbor Retail Business Property in the Los Angeles Wilmington Harbor Tract, squarely in the center of the Great Harbor Development Zone, 3 blocks from the City Hall and on the four principal Business Thoroughfares.

Without question the greatest Real Estate values ever offered.

You will never have another opportunity like this.

In summing up the factors that lend stability to an investment the two primary factors are population and improvements.

Population creates wealth.

Improvements establish values.

Back of the great Los Angeles Harbor now in course of development we have an immediate tributary population of over ONE MILLION, while in the vast sections tributary we have the greatest developed and undeveloped resources in the world.

Foreign steamship companies have already sold upwards of 200,000 tickets to immigrants who are taking advantage of the cheap rates made possible by the opening of the Panama Canal, which will be completed within a few months. The canal opening will give a tremendous impetus to real estate values and activity.

You should take immediate advantage of the present before the outside world realizes what is going on.

Think of the stupendous possibilities of an investment right squarely in the center of the great harbor business zone.

The United States has and is spending

MILLIONS

Los Angeles and private enterprises are spending yet more

MILLIONS

Sewer systems being installed
Water mains are being laid
Streets are being opened and improved.

Docks and wharves are being constructed and channels dredged preparatory to the coming tremendous commercial activity.

Those who are familiar with the tremendous increase in values in Los Angeles retail business property within the past ten years, the above summary of facts will draw attention to the even greater possibilities of a small investment in future Harbor Retail Business Property, which today has more substantial factors to assure greater increase of values than had Los Angeles then.

It is but history repeating itself, with every possible human agency and natural condition contributing to this end.

THE RUSH IS ON—DON'T WAIT.
DO IT NOW.

Large Business Lots $650 } Think of It.
Large Business Lots $650 }

Only 10% Down, $10 Per Month

DO NOT WAIT—GET YOUR TICKETS AT ONCE—OUR ACCOMMODATIONS ARE LIMITED.
Sightseeing Autos Leave Our Offices at 1 P.M. Sunday

WESTERN IMPROVEMENT COMPANY

Phones—F 4376, Main 1823 — **510 Van Nuys Building** — Cor. 7th and Spring Streets

Office Open Saturday Evening Until 9 o'clock

ELMER W. HARRIS, HOLLYWOOD
Hollywood Real Estate,
1647 Cahuenga Ave.,
Opposite Postoffice.
1st Brick Office South of the De Longpre Court.

FOR SALE—ONLY $2650,
Fine 5-room Bungalow,
LOT 50x151.
514 Friend Ave., in Crescent Hts.
Fine lawn, fruit trees,
Flowers, etc.

LOGAN & BRYAN
BROKERS.
STOCKS, BONDS, GRAIN, PROVISIONS, COTTON and COFFEE.
Members all Leading Exchanges.
LOS ANGELES OFFICE, BRADBURY BLDG.
L. N. STOTT, Manager.
Sunset Main 5610. Home 10931

MONEY WANTED
A large mercantile concern, established 42 years, rated between $100,000 and $200,000, desires to acquire certain agricultural lands partially for its own use, partially for subdivision. We are seeking capital to finance the deal on a basis that will mean a handsome profit to all concerned. The land is offered at about half the prices that have been obtained for adjoining properties. Deal requires a considerable sum of money; might consider syndicating. Z. Box 254, Times Office.

A. M. CLIFFORD & CO.
HIGH GRADE BONDS 5% to 6%
SUITABLE FOR SAVINGS BANKS, TRUSTEES AND CONSERVATIVE INVESTORS
HIBERNIAN BUILDING SPRING AT FOURTH

J. J. Doran Company
119 West Fourth Street.
STOCKS AND BONDS
We Buy and Sell.
Phone Main 513, A5983.

Wm. R. Staats Co. Dealers in Municipal & Corporation Bonds
Also Execute Commission Orders in Listed Securities
LOS ANGELES, 165 W. 4th St. SAN FRANCISCO, 485 Montgomery St. PASADENA, 65 S. Raymond Ave.

JNO. O. KNIGHT & CO.
All Local Investment Securities.
Members Los Angeles Stock Exchange.
A4481. 433 H. W. Hellman Bldg. Bdwy. 1597.

Corporations Organized, Systematized and Financed.
WILLARD E. WINNER
Phone A1133
Correspondence Solicited. 806 Story Bldg., Los Angeles.

SAVINGS BANKS.

SECURITY TRUST & SAVINGS BANK
SAVINGS—COMMERCIAL—TRUST.
OLDEST AND LARGEST IN THE SOUTHWEST.
RESOURCES OVER $47,500,000.00 Security Bldg., Spring at Fifth.
CAPITAL AND RESERVE $3,400,000.00 Equitable Branch, Spring at First.

New Location
LOS ANGELES TRUST AND SAVINGS BANK
Sixth and Spring

German American Trust and Savings Bank
SPRING AND FOURTH STS.

HELLMAN Commercial Trust and Savings Bank
Formerly Merchants' Bank & Trust Co.
207-9-11 South Broadway

TRUST COMPANIES.

TITLE INSURANCE AND TRUST COMPANY
N.E. CORNER OF FIFTH AND SPRING STS.
Issues Policies of Title Insurance and Guarantees of Title. Its Assets Exceed the COMBINED ASSETS of all Other Title Companies in Southern California.

CLEARING HOUSE BANKS

NAME.	OFFICERS.	
First National Bank S.E. Cor. Seventh and Spring	J. M. ELLIOTT, Pres. W. T. S. HAMMOND, Cashier.	Capital......$1,500,000 Surplus and Profits........$2,300,000
Merchants' National Bank S.E. Cor. Third and Spring	W. H. HOLLIDAY, Pres. J. H. RAMBOZ, Cashier.	Capital........$200,000 Surplus........$800,000
Citizens' National Bank S.W. Cor. Third and Main	A. J. WATERS, Pres. E. T. PETTIGREW, Cashier.	Capital......$1,500,000 Surplus and Undivided Profits.....$700,000
Farmers & Merchants' Nat. Bank Cor. Fourth and Main	I. W. HELLMAN, Pres. V. H. ROSSETTI, Cash'r.	Capital......$1,500,000 Surplus and Profits......$2,000,000
Central National Bank S.E. Cor. Fourth and Broadway	S. F. ZOMBRO, Pres. J. B. GIST, Cashier.	Capital........$300,000 Surplus and Profits........$243,000
National Bank of California N.E. Cor. Fourth and Spring	J. E. FISHBURN, Pres. H. S. McKEE, Cashier.	Capital........$500,000 Surplus and Profits........$200,000

Information About the Los Angeles Times
Daily, Sunday and Illustrated Weekly
A Guide for Newcomers, Inquirers, Subscribers and Advertisers Agents and the General Public

CHARACTER, OBJECTS AND AIMS.

Distinguishing Features: Independent, uncompromised, unshackled, unpurchasable, unafraid and unincumbered. THE LOS ANGELES TIMES is devoted to the great principles of Liberty under Law, Equal Rights in all fields of lawful human endeavor, Industrial Freedom and to the upbuilding of Los Angeles, the State of California and the great Southwest.

ATTITUDE.

For the country and the flag.
For the Constitution and the courts.
For upholding the honor of army and navy.
For orderly government under law.
For fair chances for apprentice boys.
For unshackled labor, nation-wide.
For the just rights of the unorganized many.
For Labor's protection, reward and repose.
For punishing dynamiters and all criminals.
For protection of person, property, business.
For the home and its safeguarding.
For social order and business solidarity.
For world-wide peace with honor.
For an Ocean-to-Ocean highway.

FOR THE OLD CAUSE AND THE OLD STANDARD

And against their allied antagonists.
Against political fads, freaks and frenzy.
Against the new-fangled judicial recall.
Against free trade and free soup.
Against union conspiracy and misrule.
Against the un-American closed shop.
Against discrimination and proscription.
Against, not organized labor as such, but
Against its acts when law-defying.
Against enforced idleness, and
Against its sure outcome—suffering.
Against senseless burdens upon business.
Against the bomb, boycott and bludgeon.
Against strikes, picketing and violence.
Against treason and the red flag.

SCOPE.

The Times Publishes Regularly more pages of news and other reading matter and a larger volume of advertising than any other paper extant.

Sworn Circulation: Daily net average—seven days, Sunday included—for 1896, 15,801; for 1897, 19,258; for 1898, 26124; for 1899, 25,731; for 1900, 26,733; for 1901, 26,449; for 1902, 26,939; for 1903, 28,840; for 1904, 27,796; for 1905, 42,150; for 1906, 50,501 copies; for 1907, 53,811 copies; for 1908, 52,709 copies; for 1909, 54,934 copies; Sunday average for 1909, 85,153 copies; Daily and Sunday average for 1910, 57,353 copies. Average circulation every day for first nine months of 1912, 59,983 copies.

Agents: Eastern Agents, William Lawrence & Cresmer Co., Brunswick Building, Fifth Ave. and 26th St., New York; 924-25 Harris Trust Bldg., 111 West Monroe St., Chicago. Washington Bureau, 46 Post Building (THE TIMES on file.) San Francisco Office, R. J. Bidwell Co., Bankers' Investment Building, 742 Market St., San Francisco.

The Illustrated Weekly: Published on Saturdays, 40 pages, distinct and complete in itself. "The Unique Magazine of the Sensuous Southwest." Mailed to subscribers separately from the Daily Times for $2.50 per year, postpaid. Single copies 10 cents, postpaid.

Telephones: Counting-room, Subscription Department, Editorial Rooms, City Editor and Local News Rooms—Sunset Main 8200; Home 10391.

Terms: Daily and Sunday, 75 cents a month, or $9.00 a year. Daily without Sunday, $7.50 a year. Sunday alone, $2.50; without the Illustrated Weekly, $2.50. When the Sunday issue is mailed, the Illustrated Weekly is mailed separately, a day in advance.

Postage: On the regular week-day issue (2 or 3 parts) 2 cents; on the Sunday issue (9 parts) 7 cents.

THE TIMES-MIRROR COMPANY, New Times Building, Los Angeles.

8 PER CENT. PREFERRED STOCK
SHARES IN ALL PROFITS.
Call at our office on the ground floor of the American Bank Bldg., and let us explain to you our co-operative investment and profit-sharing plan.
Preferred stock NOW 90 cents per share—Columbia Investment and Home Building Company, 148 South Spring St. Phones—Sunset Main 9183; Home 10217.

4% Interest Paid on Deposits 4%
the
American Savings Bank
Resources $3,000,000.00
N. E. Corner Spring and Second Sts.

Business: Markets, Finance and Trade.

FINANCIAL.

OFFICE OF THE TIMES, Los Angeles, May 1, 1913.

[illegible]

Quotations furnished by the Los Angeles Stock Exchange.

OIL STOCKS. [illegible]

BANK STOCKS. [illegible]

INDUSTRIAL AND PUBLIC UTILITIES. [illegible]

UNLISTED. [illegible]

MINING STOCKS. [illegible]

*—Per 1000 shares.

OIL LIST. [illegible]

INDUSTRIAL LIST. [illegible]

LOCAL PRODUCE MARKET.

[illegible]

BUTTER—Creamery extras, 27 per lb.; eastern, 27@28; country, 21@21½. Prices to the trade are about 2 cents higher than these quotations.

CHEESE—California fresh, 13@14½; eastern daisies, 16½@17; eastern twins, 16½@16½; long horn, 17@17½; cheddars, 16@20; Tillamook daisies, 16½@17; Tillamook twins, 16½@16; Tillamook triplets, 15@17; imported Swiss, 28@30; domestic Swiss block, 21@24; wheel, 18@20; Limburger, 17½@20; Edam, 7.00; Sierra, 1.00@1.10; Canada cream, 90@1.10; Roquefort, 30@36; German breakfast, 90@1.00; cream brick, 17@18½. Prices to the trade are about 1@2 cents higher per pound.

BEANS—Pink, No. 1, 3.90@4.00; Lady Washington, 4.50@4.60; small whites, 5.00; Lima, No. 1, 5.20@5.50; Garvanzas, 4.00@4.75; black eyes, 3.50@4.25; lentils, 5.50@6.00; Mexican reds, 3.50@4.25; Bayous, 4.25@4.75.

Following are prices to the trade:

DRIED FRUITS—[illegible]

RAISINS—[illegible]

NUTS—[illegible]

Price Current.

[illegible]

DAILY EASTERN CITRUS MARKET QUOTATIONS.

[BY DIRECT WIRE TO THE TIMES.]

NEW YORK BUREAU OF THE TIMES, May 1.—[Exclusive Dispatch.] [illegible]

NAVELS. [illegible]

SWEETS. [illegible]

ST. MICHAELS. [illegible]

BLOODS—HALVES. [illegible]

GRAPEFRUIT. [illegible]

Philadelphia Market.

PHILADELPHIA, May 1.—[Exclusive Dispatch.] [illegible]

NAVELS. [illegible]

Boston Market.

BOSTON, May 1.—[Exclusive Dispatch.] [illegible]

NAVELS. [illegible]

Citrus Fruit Shipments. [illegible]

OIL LIST. [illegible]

LOS ANGELES STOCK EXCHANGE.

Rumors that Union Deal Is Off Seem Without Foundation—Consolidated Mines Clean-up.

Rumors—for which there was apparently no foundation—were in circulation yesterday to the effect that there was a "hitch" in the deal for the Union Oil Company's control by the General Petroleum. It is possible that one cause for these rumors is the low price of Union Provident stock. A short time ago Union Oil stock seemed without support, and now Provident is the weak issue. Union showed a decided strength yesterday and was unusually active. The advance netted 2⅛ points over night. Provident made a show of strength toward the end of the session, but sold at a low figure generally. United Petroleum was soft, but furnished no business. National Pacific opened at 3, but fell off to 2⅞ cents before the close. Associated was stronger. There were scattered sales of the other oil and industrial issues.

Consolidated Mines was about the same. The last clean-up at the new five-stamp mill, covering a period of sixteen days, showed values of $2819, making a total of about $5600 for the month's run. The mill is operated with one shift. Since last August more than $33,000 in ore value has been taken out of the mine, it is stated.

SAN FRANCISCO EXCHANGE.

North Star Still Climbs on Big Strike—Tonopah Mining Company Makes Report for Last Week.

[Furnished by E. F. Hutton & Co., Members New York Stock Exchange, 118 West Fourth street, Los Angeles.]

SAN FRANCISCO, May 1.—Goldfields were practically unchanged. Manhattan Big Four was up 2 points. Manhattan Consolidated was down 2 points. In the Tonopah list Belmont closed 870 bid. [illegible]

SAN FRANCISCO CLOSING. STOCK AND BOND QUOTATIONS

[illegible]

PRODUCE RECEIPTS. SAN FRANCISCO FIGURES

[BY DIRECT WIRE TO THE TIMES.] [illegible]

E. F. HUTTON & CO.
118 W. Fourth St. Main 3170; 10366.
Members New York Stock Exchange.
BONDS

SAN FRANCISCO MARKET. FRUIT, GRAIN AND PRODUCE

[BY A. P. NIGHT WIRE TO THE TIMES.] [illegible]

San Francisco Dairy Market. [illegible]

Callboard Sales. [illegible]

OIL STOCK QUOTATIONS. SAN FRANCISCO CLOSING PRICE

[BY DIRECT WIRE TO THE TIMES.]

SAN FRANCISCO, May 1.—[Exclusive to The Times.] Closing bid and asked prices:

	Bid.	Ask.		Bid.	Ask.
Ass'd Oil..	.40⅞	—	Monte C...	.55	—
Caribou ..	.90	—	Premier ..	.25	—
Ill. Crude..	—	.55	S. W. & B..	.15	—

SALES—1000 S. W. & B. at 15.

General Eastern.

FLOUR MILLS TO CLOSE SOON.

POOR TRADE IN NORTHWEST WEAKENS WHEAT.

Corn Has Net Decline and Oats Finish Unchanged, but Provisions Make Net Return—Rallies in Buying Spurts Felt but General Tone Is Heavy.

[BY A. P. NIGHT WIRE TO THE TIMES.]

CHICAGO, May 1.—Reports today that several large flour mills in the Northwest were soon to close because of poor trade weakened wheat. Closing prices were ⅜ to ½ net lower. Corn had a net decline of ⅛ to ¼@⅜; oats finished unchanged to ⅛@¼ off, but provisions made a net upturn of 2½ to 1-5. The market closed at near the low point of the day. Lower cables, based on favorable crop news, formed an additional bearish factor, as did the reiteration of enthusiastic crop news from the domestic field. Poor demand for American corn at Liverpool helped weaken the market. There were rallies on buying spurts, but the general tone was heavy. Oats after a firm start weakened, with other grains. [illegible]

Chicago Grain Market. [illegible]

Boston Curb Stocks. [illegible]

Salt Lake Stock Exchange. [illegible]

Chicago Closing Figures. [illegible]

New York Metal Markets. [illegible]

New York Money Market. [illegible]

Chicago Live Stock Market. [illegible]

Treasury Statement. [illegible]

New York General Market. [illegible]

New York Dairy Market. [illegible]

Chicago Dairy Market. [illegible]

California Dried Fruit. [illegible]

Portland Wheat Market.

PORTLAND (Or.) May 1.—[By A. P. Night [illegible]

METAL MARKETS

COPPER.

NEW YORK, May 1.—[By A. P. Night Wire.] Standard Copper, firm. Spot, 14.75@15.25; electrolytic, 15.75; Lake, 15.75; casting, 15.50.

LEAD.

NEW YORK, May 1.—[By A. P. Night Wire.] Lead steady. New York, 4.50.

SILVER.

NEW YORK, May 1.—[By A. P. Night Wire.] Bar silver, 60.

[illegible]

Liverpool Wheat Supply.

LIVERPOOL, May 1.—[By Cable and A. P.] Wheat—Spot, steady; futures, easy; May, 7s [illegible]; October, 7s 2⅝d.

TURPENTINE AND ROSIN. SAVANNAH QUOTATIONS.

[illegible]

COPPER INDUSTRY. [illegible]

BOSTON COPPER MARKET. [illegible]

NEW YORK COTTON MARKET. [illegible]

New York Coffee Market. [illegible]

SAFE AND SANE.

No investment in the world is safer or more conservative than Los Angeles City or County Real Estate. For the best and biggest list—many offered under price—read the "For Sale" or "For Exchange" real estate columns of The Times classified section.—[Advertisement.

Dirty Tan Shoes Dyed Black
with "Japanola," 25c, at shoe stores, 5ce and drug stores. Avoid harmful imitations.

GOOD cooks are continually in demand. Why not attend the five cooking lessons at The Times School of Domestic Science? [illegible] Wednesdays and Fridays.

The Markets, Finance and Trade.

THE WEATHER.

[illegible]

COMPARATIVE TEMPERATURES.

[illegible]

LOCAL FORECAST.

[illegible]

SHIPPING.

PORT SAN PEDRO, LOS ANGELES.

[illegible]

TIDE TABLE FOR SAN PEDRO.

		High.	Low.
Friday,	May 2.........	7:12 a.m. / 7:18 p.m.	1:14 a.m. / 12:54 p.m.
Saturday,	" 3.........	7:50 a.m. / 7:40 p.m.	1:37 a.m. / 1:19 p.m.
Sunday,	" 4.........	8:20 a.m. / 8:04 p.m.	2:04 a.m. / 1:40 p.m.
Monday,	" 5.........	9:08 a.m. / 8:36 p.m.	2:11 a.m. / 2:25 p.m.
Tuesday,	" 6.........	9:48 a.m. / 8:50 p.m.	3:11 a.m. / 2:25 p.m.
Wednesday,	" 7.........	10:28 a.m. / 9:28 p.m.	3:40 a.m. / 2:52 p.m.
Thursday,	" 8.........	11:18 a.m. / 10:04 p.m.	4:32 a.m. / 3:21 p.m.

PORT ITEMS.

Pacific Navigation Company's steamer Harvard arrived from San Francisco, and, after taking passengers and freight, proceeded for San Diego.

Steamer Yale cleared this afternoon for San Francisco with large passenger and freight list.

Steamer Fort Bragg completed discharge of 750,000 feet of lumber for consignees here and at Redondo Beach and cleared today for Fort Bragg to reload, taking passengers and freight for West Coast Steamship Company at San Francisco.

Independent Company's steamer Hanalei arrived from San Francisco, direct, bringing forty-eight passengers and 200 tons of miscellaneous cargo for Crescent Wharf and Warehouse Company and cleared on return trip tonight.

Steamer President returned this morning from San Diego and, after taking passengers and additional cargo, proceeded for Puget Sound ports, via San Francisco.

After having discharged 500,000 feet of lumber at San Diego, steamer Gray's Harbor returned here, discharged remainder, and cleared for Gray's Harbor in ballast to reload.

REDONDO BEACH.

ARRIVED—THURSDAY, MAY 1.

Steamer Carlos, Capt. Jensen, from San Pedro.
Steamer J. B. Stetson, Capt. Hall, from Gray's Harbor.

SAILED—THURSDAY, MAY 1.

Steamer Carlos, Capt. Jensen, for San Francisco.
Steamer J. B. Stetson, Capt. Hall, for San Pedro.

IN PORT.

Tug Collis, wharf No. 1.

SCHEDULE OF ARRIVALS AND DEPARTURES OF PASSENGER VESSELS.

FRIDAY, May 2.—Steamship State of California, from San Francisco, via Santa Barbara, en voyage for San Diego, via San Pedro.

TUESDAY, May 6.—Steamship President, from Seattle, via San Francisco, en voyage for San Diego, via San Pedro.

PORT ITEMS.

Steamer Carlos arrived today from San Pedro with 150,000 feet of lumber and sailed this afternoon for San Francisco.

Steamer J. B. Stetson arrived today from Gray's Harbor with 250,000 feet of lumber and sailed tonight for San Pedro with the remainder of the cargo.

OPENS LOCAL BRANCH.

Bank of Italy Starts Business in Former Location of Absorbed Park Bank.

The Bank of Italy yesterday opened its Southern California branch at Sixth and Hill streets in the former location of the Park Bank, which has been taken over by the northern institution. Some additions to the local acting management of the bank, as previously announced, have been made. The local officers are as follows: W. C. Durgin, manager; Robert Wankowski and J. W. Kays, assistant managers; Earl W. Mueller and S. E. Manatt, assistant cashiers, and D. Vucetich, manager of the foreign department. The local advisory board is composed of L. Scatena, Chev. Secondo Guasti, W. C. Durgin, Niles Pease, F. J. Carlisle, Giovanni Ferro, J. Wiseman McDonald, James C. Kays, Robert Wankowski, John Lagomarsino, W. H. Harrison, Robert N. Bulla and P. J. Dreher.

Although it has been rumored that the Bank of Italy will probably take over another local institution, it has been learned authoritatively that this is not likely to occur for some time. It is regarded as likely, however, that the large northern institution will ultimately establish more branches in Los Angeles.

$13 Round Trip to San Francisco via Santa Fe.

[illegible] May 17. The Saint [illegible]

Shares and Money.

LEADING STOCKS SHOW ADVANCES.

UNION PACIFIC AND STEEL RAISE THREE POINTS.

Market Is Broad and Vigorous on the Upturn While Demand Is Keenest for Speculative Features and Tone of Cables from London Is More Hopeful.

[BY A. P. NIGHT WIRE TO THE TIMES.]

NEW YORK, May 1.—An outburst of strength such as had not been witnessed for several weeks radically altered the appearance of the stock market today, after a long period of hesitation and declining prices. Such market leaders as Reading, Union Pacific and Steel and Amalgamated rose two to three points. Canadian Pacific scored a six-point advance. The market was broad and vigorous on the upturn, and while the demand was keenest for the speculative favorites all classes of stocks benefited by the movement. The reason commonly ascribed for the change was the decidedly hopeful tone of cable advices following the conference of Ambassadors in London. The strength of the leaders at times yesterday and their resiliency early today, before the receipt of the news from London, showed that the market would bound up on any favorable reports sufficient to give bull traders an opening. Over thirty new low records for the year were made during the forenoon. In the list were New Haven, which decreased 3¼ to 102¾; Baltimore and Ohio, New York Central and Illinois Central. Bonds were irregular. Total sales, par value, $2,290,000. United States bonds were unchanged on call.

New York Stocks.

[Furnished by Logan & Bryan, Members New York and Boston Stock Exchanges, Bradbury Bldg., Los Angeles.]

NEW YORK, May 1.—[Exclusive to The Times.] [illegible]

[illegible]

New York Curb Stocks.

[Furnished by E. F. Hutton & Co., Members New York Stock Exchange, 118 West Fourth street, Los Angeles.]

NEW YORK, May 1.—[illegible]

[illegible]

New York Bond List.

[Furnished by Logan & Bryan, Members New York and Boston Stock Exchanges, Bradbury Bldg., Los Angeles.]

NEW YORK, May 1.—[Exclusive to The Times.] Closing quotations on the bonds:

	Bid.	Asked.
Atchison Gen. 4s	92¾	93
Atlantic Coast Line 1st 4s	.....	90½
B. & O. Gold 4s	91½	92½
Brooklyn Rapid Transit 4s	87	.....
Chesapeake & Ohio 4½s	97	97½
C. M. & St. P. Gen. 4½s	99¾	100½
C. R. I. Coll 4s	59¾	60½
California Gas 5s	93¾	94
C. B. Q. Joint 4s	94¾	94½
Erie Gen. 4s	71½	72¼
Inter-Met. 4½s	74¾	74¾
Louisville & Nashville Un. 4s	95¾	96½
Missouri Pacific 4s	69	70
N. Y. C. Gen. 3½s	83¾	84
N. & W. 1st Con. 4s	92¾	93¼
Northern Pacific 4s	95	95½
Oregon Short Line Ref. 4s	89¾	90
Pacific Tel. 5s	95¾	.....
Pennsylvania Con. 4s	.....	100
Reading Gen. 4s	94¾	94¾
St. L. & S. F. Rfg. 4s	.....	73
Southern Pacific Ref. 4s	87¾	88¼
Southern Pacific Col. 4s	89	91½
Southern Railway 5s	103¾	104¼
Southern Railway 4s	75	75¾
Un. Ry. Inv. 4s	60	61
Union Pacific 1st and Ref. 4s	90¾	91¼
U. S. Steel 5s	100¾	100⅞
West Shore 4s	.....	95¾
Wabash 4s	53¾	57
Westinghouse Electric Conv. 5s	91¾	92
Western Pacific 5s	79½	81

ESSICK IN TRADERS' BANK.

Former Cashier of Commercial National Is Active Vice-President in Neighboring Institution.

Newman Essick, who was recently elected active vice-president of the Traders' Bank of this city, yesterday commenced active duties. Essick was formerly cashier of the Commercial National Bank, but some months ago resigned that position to go into business for himself.

In some quarters the advent of Essick into the official force of the Traders' Bank is regarded as of significance, especially in that it may bear a relation to the recent alleged effort to acquire the control of the Traders' by some other institution. At the time that effort was reputed to have been made, some parties intimated that they believed the Commercial National was endeavoring to acquire the control of the Traders, but the balance of opinion seemed to favor the Bank of Italy.

However, officials of the Bank of Italy during their recent visit to this city have, when questioned on the subject, denied rather emphatically that the northern bank had anything to do with the stock exchange deal for Traders' Bank stock, which attracted so much attention here about a month or so ago.

And the question which is asked in some quarters in the financial world is just this: Might not the likelihood of the former Commercial National Bank's cashier joining the forces of the Traders' Bank have been at least one pretty good reason for the Commercial National to make an effort to get control of the Traders' Bank? Essick is rather well known in business circles.

FOR SUMMER PLAYGROUNDS.

Normal School Yards to Be Open to Children of School and Neighborhood—To Raise Funds.

President Millspaugh of the State Normal School has given the mothers in the vicinity permission to keep the Normal School grounds at Fifth and Hope streets open during the summer months, as recreation grounds for the children who live in apartments on the hill, and have no yards to play in, as well as all the children of the school.

To this end the Parent-teacher Association of the Normal School will give a musicale the evening of the 15th inst., to assist in financing the expenses for the summer. The Playground Federation has promised the association to furnish two supervisors.

LARGE POSTAL RECEIPTS.

Los Angeles Office Shows Increased Growth, Three Times as Much as the Average.

April postal receipts amounted to $174,241.28, an increase of $15,416.24, or 9.70 per cent., over the corresponding month last year. The receipts for the quarter ending April 30 are as follows: February, $165,622.39; March, $188,745.50; April, $174,241.28; total, $528,609.17. The increase amounts to $78,674.26, or 17.48 per cent.

For the year ending April 30 the receipts were $2,018,616.19, an increase of $292,192.50, or 16.92 per cent. This is all the more notable on account of the fact that the average increase in all of the postoffices of the country during the past year only amounts to 6 per cent.

BURKE'S Dry Gin is selected by connoisseurs who appreciate a clean, delicately flavored gin.

Schools and Colleges.

The NAME—and 29 years of EFFICIENCY—tell the story.

The Isaac Woodbury BUSINESS COLLEGE

FIFTH FLOOR HAMBURGER BLDG., BROADWAY AND EIGHTH. 100 feet above street noise. Large, light rooms. Leader since 1884. Catalog. F1850; Main 133. BEGIN NOW. EDWARD KING ISAACS, Pres.

SHORTHAND IN ONE HOUR

With Mrs. Lena A. White's Human Voice Shorthand System, which can be memorized in One Hour, we guarantee to make you an expert stenographer in forty days at the

Human Voice Shorthand School Permanently Located at 317 S. Hill

THE ORTON SCHOOL FOR GIRLS

Established 1890. Outdoor study all winter. Special, General and College Preparatory Courses, Art and Music. 134 SO. EUCLID AVE., PASADENA. TEL. FAIR OAKS 696.

GIRLS' COLLEGIATE SCHOOL

Twenty-first Year.

Adams and Hoover sts. (Casa de Rosas.) Accredited leading colleges. Post-graduate work. Miss Parsons and Miss Dennen, Principals. Tels.—24238, W. 717.

ANGELES VISTA SCHOOL

Day and home schools for girls. All departments; post-graduate courses, credits admit to college. Domestic Science. Spring term begins April 7th. 1844 ST. ANDREWS PLACE. Home 73544.

MISSION CANYON CAMP SCHOOL

SUMMER SCHOOL FOR GIRLS in Santa Barbara Mountains. Horseback riding, tennis, swimming, mountaineering, handcrafts, practical Domestic Science, tutoring. Opens July 1st. Write for Folder. MRS. CHAS. E. PEARCE, 1144 West 29th St., Los Angeles.

MACKAY BUSINESS COLLEGE

Summer rates: $6 per month pays for your choice of the following: Gregg, Pitman or Stidger Shorthand, Bookkeeping, Telegraphy, English, Arithmetic, Penmanship, Normal School Teachers. The rate covers a full day course. Regular Winter Rate is $15. Ninth St. at Main. Main 4796; F8192.

Page Military Academy for grammar school boys only. Largest school of kind on Pacific Coast. Send for catalogue. 137 W. Adams. Phone 21203 or South 2734.

Marlborough School for Girls

865 W. 23RD ST.

Second Semester opens February 16th.

OUT-OF-DOORS study; CERTIFICATE to all leading colleges.

DOMESTIC SCIENCE CLASSES, in charge of Miss Grace Smith, formerly of the Boston Cooking School, are limited to five members. Terms for a half year, including all materials, $50.

MUSIC DEPARTMENT in charge of Mr. Waldo F. Chase.

MRS. GEO. A. CASWELL, Principal.
MISS GRACE WILTSHIRE, B.L., Associate Principal.
Address, Secretary, Marlborough School.

SAN DIEGO ARMY & NAVY ACADEMY.

The naval school for boys, combining military discipline with training of a home of refinement and culture.

Write for catalogue. Capt. Thos. A. Davis, Supt. Pacific Beach, Cal.

California AND BROWNSBERGER COMMERCIAL COLLEGE COR FIRST AND BROADWAY

FREE Books and Supplies. Positions for Graduates. Use of Typewriter at home free. W. H. H. GARVER. Pres. and Mgr.

VON STEIN

Academy Music & Art. Half rates now in effect. Send for new Catalog No. 10. Bdwy. 3923—Home A3780.

10TH & HILL

EGAN SCHOOL

MUSIC and DRAMA

Top Floor Majestic Theater Bldg.
60371 Phones Main 3357

KENNARD'S POLYTECHNIC

BUSINESS COLLEGE.
1929 So. Grand Ave.
$10.00 a Month. Positions for Graduates.
A WEEK'S TRIAL FREE.

ST. CATHERINE'S SCHOOL,
636 West Adams Street.
(Opposite Chester Place)

A non-sectarian school for girls under 15. Montessori class. Boys admitted to primary and Montessori rooms. French and German, Gymnasium. Limited number of boarding pupils received.

Miss Thomas, Miss Morgrove, Principals.
Tel. 23209; West 4533.

Oldest Business College Corporation in Southern California. Enroll now for Fall session. 227 West 8th St.

HOLLMAN Business College

Our own new building. Low tuition. Easy payments. 1017 S. Figueroa st. Home 54021; Broadway 3548.

COURT REPORTING SCHOOL.

Day and Evening for Beginners and Post Graduates. Special Correspondence Course. Positions for Graduates. One Week's tuition FREE. Success Shorthand Institute. Suite 328 H. W. Hellman Bldg. Main 3376—Home 10981.

Broadway Shorthand School
Day and Night Classes.
Suite 113 Coulter Bldg. F1099.

HARVARD SCHOOL—Military

Western Ave. Ten-acre Campus. In session the year around. Boarding and Day Pupils. Send for Illustrated Catalogue.

THE TIMES is pleased to announce the distribution of a very handsome Scrap Book to its patrons, at a nominal cost. With this book it is possible to make a very valuable work of reference by clipping daily articles from THE TIMES on subjects that may interest you personally; articles of historical or statistical value, or articles from your favorite contributor. The Sunday Times especially contains much information along these lines, which may be preserved effectively by the use of this Scrap Book. The recipes published in The Times Cooking School columns may be kept in this manner for future use.

The price of the Scrap Book is 25 cents. It may be procured at The Times main office, Broadway at First, or at the Branch Office, 619 South Spring street, or from any regular Times agent. If you order by mail, enclose postage at the following rates for parcel post zones: Within Los Angeles postoffice district, 6c; outside of postoffice district and within 50 miles radius of Los Angeles, 8c; 51 to 150 miles, 10c; 151 to 300 miles, 12c; 301 to 600 miles, 14c; 601 to 1000 miles, 16c; 1001 to 1400 miles, 19c; 1401 to 1800 miles, 21c; beyond 1800 miles, 24c.

THE TIMES MIRROR COMPANY.

SCRAP BOOK OFFER.

Bring this Advertisement to The Times Office, or enclose it with your name and address and 25 cents and postage.

Name ....

Address ....

....

Real Estate Directory.

FREE

FOR the asking—our handsome booklet—crammed with facts about Southern California and its wonderful progress. Send for it.

MONARCH INVESTMENT CO., 226-7 Security Bldg., Los Angeles

HARBOR EXCURSION

For Particulars See
J. W. YOUNG & CO.
314 Central Building
Long Beach Office, 33 Pine St.

Homesites of individuality,
"Where mountains and ocean meet."

L. D. LOOMIS CO.
421 Wright & Callender Bldg.
Main 1676 60059

265 Ft. Above the Santa Monica Palisades.

Brentwood Place

Where the Mountains Meet the Sea.
Restricted Residence Lots. Easy Terms.
The JAMES R. H. WAGNER CO.,
631 South Spring Street.

Opening Price 10c Per Share

740 South Hill Street

San Luis, Obispo County LAND

High Class at Very Low Price.
JOHN F. SULLIVAN,
518 Van Nuys Bldg.
Main 667.

Montrose

Exclusive Agents:
THE HOLMES-WALTON CO.,
507-8-9 Grant Bldg.
PRATT SALES SERVICE,
709-10 Title Ins. Bldg.

CONTINENTAL DEVELOPMENT CORPORATION

MECHANICAL INVENTIONS
INDUSTRIAL ENTERPRISES FINANCED
702 FERGUSON BUILDING
THIRD & HILL STS
LOS ANGELES
A4176 MAIN 771

CALIFORNIA FARM AND HOME BUILDERS,
909 VAN NUYS BLDG.
Buy Our Stock at 12c Per Share
Before it advances.
See or write us about Small Farms for all purposes.

CURED IN FEW DAYS

Piles, Fistula, Varicose Veins, Hernia, cured under written guarantee—English, German, Swedish, Norwegian, Spanish spoken. Free Consultation.
A visit will tell.
H. J. TILLOTSON, M.D.
Entrance 334 South Broadway, Corner Third and Broadway.

MAGIC ELECTRIC VACUUM CLEANER.

The Simplest, Lightest, most Effective and Durable Cleaner made. Inexpensive. Free Demonstration.
A. M. SMITH SPECIALTY CO.
413 West Eighth Street.
F2620. Agents Wanted.

Laird-Schober Shoes for Women
Wetherby-Kayser Shoe Co.
Broadway at Fourth

Shields & Orr
TAILORS
201 Delta Building
Make the Best $35 Suit in the city
New Spring Styles

INVESTMENT BUILDING CO.
1005-1008 W. P. Story Bldg.
Sixth and Broadway.
LOS ANGELES.

BELLEHURST TRACT

In Glendale, a bigger and a better lot for less money than any subdivision in Glendale.
E. P. Thom & C. D. Thom, Owners
414 Bradbury Block. A1348.

California Realty Corporation

Stock at $1.25 per share. Easy terms.
Ground Floor—353 So. Hill St.
Ask for Mr. Gardner.
Home 60286.

Los Angeles Harbor Property.
Business, residence, industrial lots near deep water; easy terms; splendid investments; special car and boat excursions 50c
Secure Tickets
F. P. NEWPORT CO., 206 Central Bldg

LA FORTUNA FARMS

Cream of the "Lucky" Baldwin land.
L. N. CLEVELAND,
814 H. W. Hellman Bldg.
S. P. ROWLAND,
With Aronson-Gale Co.
505 H. W. Hellman Bldg.

VISTA Citrus, Olive, Walnut Lands, $200 per acre and up. Free water delivered to each tract.
VISTA TOWN LOTS, ideal home sites, $100 up. Very easy terms. Perfect location and climate, soil and water conditions.
VISTA LAND COMPANY,
603 Security Bldg.

Hundreds of Bungalow Plans
$5.00 a Set.
The Original Home Builders of Los Angeles,
418-420 Douglas Bldg.
Cor. Third and Spring Sts.

Build your Summer Bungalow among the "Big Pines," within sight of the Office Buildings of Los Angeles. One-half acre lots, $300 and up, at "Big Pines." 600 acres. Highest and coolest mountain home sites in Southern California.
CALIF. PAC. INVEST. CO.,
Suite 707. Higgins Bldg. Both Phones.

WILSHIRE COURT

Attractive—Desirable—Exclusive
in the
Best part of the Wilshire District.
Large Sites—Moderate Prices
Walter G. McCarty Co.,
825-826 Union Oil Bldg.
Main 5973. F1248.

YOUR BEST OPPORTUNITY.

Get in NOW on the ground floor of the biggest land syndicate in the State. 72,000 acres of land. Our preferred stock spells profits. Investigate.
GRAHAM FARM LANDS CO.,
538 Title Insurance Bldg.,
Fifth and Spring Sts., Los Angeles.

FAIRVIEW FARMS

10-Acre Parcels. Splendid Soil. Abundance of Cheap Water. Near Ocean and Electric Cars. $400 to $650 per Acre. Easy Terms. BRYAN & BRADFORD, Owners and Subdividers. 201 Trust & Savings Bldg., Los Angeles.

Citrus Lands, $450-$500
Alfalfa Lands, $300 Acre.
22 Miles from Los Angeles.
SAN FERNANDO MISSION LAND CO.,
211-212 Central Bldg.

LEASING DEPARTMENT
—FOR—
Stores, Warehouses, Hotels, Apartments and Ground Leases.
ROBERT MARSH & CO.,
Second Floor, Trust and Savings Bldg.,
SIXTH & SPRING STS.
Home 10175 Main 5045

We will rent, sell or exchange anything you have.
Independent Rental, Realty and Insurance Co.,
333 Title Insurance Bldg.
F4415. Bdwy. 2715.

RICHLAND FARMS
Westview Heights
Dominguez Harbor Property.
CHARLES O. MIDDLETON,
203-204 Story Bldg.
Home 60491. Main 3724.

A Sound Investment
SUBURBAN DEVELOPMENT CO.
211-214 Van Nuys Bldg.
Bdwy. 3092—Home A5469.
Punctual dividends—absolute safety.
Send for interesting booklet.

WINDSOR SQUARE
'The Residential Masterpiece'
R. A. ROWAN & CO.,
200 Title Insurance Bldg.

PALM PLACE

The New Aristocratic Suburb.
GEORGE J. COTE, Sales Manager.
735 H. W. Hellman Bldg.

VAN NUYS The New Town
AUTO EXCURSIONS
Leaving 219 South Hill street Daily at 9 a.m. and 2 p.m.
Lots 1 Acre to 10 Acres.
GREAT BUSINESS OPPORTUNITIES.

"Red Apple" Land
IN THE
Yucaipa Valley
REDLANDS and YUCAIPA LAND CO.,
Dike & Logie, 109 Orange St., Redlands, Cal.
Claussen Bros., 623 S. Spring St., Los Angeles, Cal. Phones: Main 115, F5622.

ROOFING
Call Contract Dept.,
PIONEER PAPER CO.,
for an estimate on your work.
247-49 S. Los Angeles St.
Main 8080. Home 10223

SAN FERNANDO MISSION LANDS.
ANGELUS MESA LAND CO.
Owners and Selling Agents.

Share in Prosperity
PACIFIC HOME BUILDERS
STOCK NOW $2.00 PER SHARE
Write for Free Booklet "Facts."
331 SOUTH HILL STREET
Get Our Bungalow Book, 50c.

The Los Angeles Times
XXXIIND YEAR. FRIDAY MORNING, MAY 2, 1913. POPULATION: By the Federal Census (1910)—[illegible] By the City Directory (1912)—[illegible]

N. B. Blackstone Co.

Exhibit of Summer Fashions

This week's exhibit of the latest ideas in Spring and Summer Fashions is the cause of widespread interest and much favorable comment. Today and tomorrow, as yesterday, models will display the new Hats and Dresses.

Sale of Remnants

Laces & Embroideries at Half Reg. Price

Hundreds of usable Laces and Embroideries in lengths from a half to three yards; all styles, qualities and widths for every purpose, ends, left from the past two months' selling. Choice of the lot at half value—Friday.

New Suits for Juniors, $25.00

The highest compliment we can pay these new Suits is to say that they satisfy.

Newness, style, fit, material, workmanship and color are all of the very best. There are stripes, mixtures, Bedford cords in plain colors and little shepherd checks. Cutaways, Norfolks, French and Bulgarian Blouse effects with every fashionable decorative feature. See the new $25.00 line.

Interesting Tub Goods

45-inch White Suiting Linen, the popular crash weave, every thread linen, particularly good at the price, 50c.

Dress Crepes in blue, lavender, gray and black stripes on white grounds, 20c.

30-inch Underwear Crepe in woven white stripes of all widths, the usual 20c quality, 15c.

42-inch Long Cloth, soft finish, particularly suitable for undermuslins. A special, 25c.

Stamped Waists to Emb'd'r, $1.50

Pretty Waists of Soiesette and Batiste, made up after the latest summer models and stamped in the newest designs ready for the embroidery needle, $1.50.

Rugs Under-Value Today

If you have a Rug need, supply it this week. This is a money-saving event of more than passing importance. All room-size Rugs.

$50.00 Anglo Turkish, $40 — $42.50 Wiltons ... $37.50
$42.50 Anglo Turkish, $35 — $25.00 Axminsters, $20.00

Skirts Tailored to Measure, $6.75

Plain Tailored or Draped Skirts modeled after the latest designs by one of the city's leading tailors. A wide selection of the latest suiting materials to pick from; colors black or white. This price includes everything, materials, findings, making and all; fit guaranteed, $6.75. Suits at the same ratio of saving.

318-320-322 South Broadway

Used Pianos and Players
At One-Third to One-Half of Original Selling Prices—

The enormous business we are doing, especially in Grands and Player Pianos, brings us many excellent instruments which are turned in as part payment on new purchases. All go through our shops and are put in guaranteed condition. Just now we have a large accumulation of these Pianos—

Prices $125, $150, $175 to $250—
None Beyond $350 in Uprights—
Grands $400 and $500
Players $250 to $450

TERMS, $5, $6, $8, $10 MONTHLY.

These prices for used Pianos are less than half and in some instances only one-third of what the instruments originally sold for. Among them are Pianos just returned from winter rental to tourists—so little used you can hardly tell them from new. Indeed, many of these instruments are so good that one can scarcely believe they were traded in on new Pianos—they will give years of satisfactory service. Glance through the lists and you'll doubtless find your favorite make.

UPRIGHTS AND GRANDS: Conover, Kranich & Bach, Sohmer, Steinway, Sterling, Decker Bros., Brewster, Cluett & Son, Laffargue, R S Howard, Jewett, Kimball, Emerson, Kurtzmann, Smith & Barnes, Russell & Lane, Estey, Stuyvesant, Ivers & Pond, Mason & Hamlin, Weser Bros., Washburn, Kingsbury, Needham

PLAYERS: Emerson Angelus, Sohmer-Cecilian, Krell Auto Grand, Howard Player, Kranich & Bach, Farrand-Cecilian, Kurtzmann, Laffargue, Brinkerhoff.

Free Recital At 2:30 This Afternoon.

A fine programme has been arranged for our regular weekly Recital. This includes numbers on the Welte-Mignon, Estey Pipe Organ, Sohmer-Cecilian and the Victrola. Come and bring your friends. Please be prompt, as Concert begins at 2:30 sharp.

"Where Music Wells and Quality Dwells"

Geo. J. Birkel Co.

Thirty Years in Business in Southern California
446-448 SOUTH BROADWAY

Steinway Pianos, Kranich & Bach Pianos, Sohmer Pianos, Kurtzmann Pianos, Laffargue Pianos, Steinway Pianola Pianos, The Welte-Mignon Players, Kurtzmann Players, Farrand-Cecilian Players, Sohmer-Cecilian Players, Kranich & Bach Players, Victor Talking Machines

LOS ANGELES AQUEDUCT
Store Keeper. Sale of Equipment and Material. 1118 Central Bldg.

Thank You!

TWO HUNDRED LOADS OF JOY ON WHEELS.

That May Day Ride the Jolliest the Kiddies Ever Had.

Automobilists Take Fifteen Hundred Poor Children to Venice and the Beach City Gives Them the Time of Their Lives, Everything Free and Plenty of It—More Pink in Lemonade.

BY GRACE KINGSLEY.

WAS THE May Day joy ride for the poor kiddies a success? "Why," as one of the auto drivers expressed it, "it would just naturally make a fire in a fireworks factory look as dull as a gas jet on a foggy night."

Palmieta Dominguez, the little May queen in the come-on car, gaily decked with flowers, led the procession, and J. S. Conwell, with his white hair and courtly manner, was a gracious and dignified grand marshal.

The long line of autos, of every breed, from the mail wagons to the blooded limousines left "The Bivouac" out at Westlake at 1:30 o'clock, the kids yelling themselves hoarse to a buzzer obligato; and presto! in a few minutes the procession of 200 autos, bearing 500 children, were winding like a serpent through the green fields, along the satin roads, on their happy way to the shining sea. It was the jolliest trip the youngsters ever had.

Some of the autos were overflowing, others were nearly empty. That was because no boy who sighted an auto in the offing—whatever that is—would let it go by without a quorum at least being present.

"Aw, mister, just take me! was a wail not to be resisted by the most level-headed driver.

SOME GOING.

Six little pickanninies rode in a red machine. They rolled their eyes and showed their white teeth, and nooded their kinky heads in ecstacy. One of them insisted on driving the machine part of the way, too, and the way that youngster burned up the asphaltum—it's a sphynx how he ever came out alive!

"Say, I'm going to buy that blackie for a chauffeur when I get rich," chuckled the owner of the car.

Ten little Japs made their driver hoist the speedometer.

"Say, honest, we had to speed up for those little brown men," said the owner. "Why, we made the other autos look like a go-cart on an upgrade. It was all I could do to keep them from running over the May queen."

Mrs. H. D. Page's car was handsomely decorated with flags, and she brought several little girls from the South Pasadena Orphan Asylum. "We're so proud to be in the pretty car!" the kidlets said. They prettily saluted the old soldiers as they went through the Soldiers' Home grounds, and the veterans leaned on their canes and waved their hats.

JUST LIKE SUNDAY.

When they reached Venice, the concession owners must have thought the authorities had declared another Sunday, they were so instantly engaged.

The kiddies tumbled out of the autos, overflowed the merry-go-round, riding every beastie from the spotty leopard to the meek bunny, they rode on the little young train, they bumped the bumps, sometimes one at a pop, sometimes two at a pop; and lined up in front of the pink lemonade stand generously furnished by Ward McFadden, like little Olivers asking for more.

"'Taint pink enough!" said a small Mexican in lofty disdain.

"All right!" said the man, good-naturedly, putting in some more of the pink stuff.

"'Taint pink enough yet!" declared the youth.

Whereat the man put in pink stuff until the small boy's insides must today resemble a sunset on Lake Michigan.

WAVES EXPLODE.

W. F. Radis took his bunch out on the pier, and reports one little girl who had never seen the ocean, exclaimed, is an awed tone: "Oh, just hear the waves explode!"

Then he took them over and let them reel on the Virginia Reel.

"Aren't you scared?" I asked a little fellow whose teeth were moulting, so that he could—and proudly did—spit through them.

"Sure!" he said, "that's what we came for!"

While all the youngsters were kiddishly falling over each other, to get a chance to ride on the "Rapids," a little Jap boy bowed low before the keeper, and ceremoniously inquired: "Might it please your excellency I should ride on your honorable Rapids?"

Needless to say, it did.

The high-grade peanut motor couldn't cook peanuts fast enough for the hunger of those youngsters.

One man who wouldn't give his name, stood at the helm of the popcorn stand. A particular small boy kept recurring from time to time, to ask for popcorn, until his unvarying similarity to himself attracted the man's attention.

NO METER ON HIM.

"How many bushels do you hold?" asked the man, good-humoredly.

"Don't know, mister," piped up the youngster, fresh as mountain air, "I ain't got my meter on today."

Helen, of the Children's Hospital, was the star performer of the day. She ragged on the midway, and the crowd threw money at her, and laughed and begged for more. She counted out, at the end, four dollars and eighty-eight cents. I'll bet that was the biggest four eighty-eight ever in captivity.

In the aquarium they oh'd and ah'd and said: "Oh, look at the devilfish squirt ink,' and tried to feed the old seals peanuts.

Six little deaf and dumb kiddies, wandering away from their teacher, and being unable to find her walked up to a benevolent looking old gentleman and pounded him on the legs. "What do you want?" he asked. They only pounded his legs some more. "Well?" he inquired a little irascibly. They pounded some more. By this time the old gentleman was dancing up and down in wrath. Then he saw a little girl making deaf-and-dumb signs, and he cooled off, and helped them find their mentor.

Little Joey Moneta of the Orphans' Home "found a home forever," as he expressed it. Viewing the youngsters at the beach, Mr. and Mrs. Barnum

(Continued on Eighth Page.)

LIKES OUR SCHOOLS.

Representative of University of Illinois Finds Los Angeles the Educational Center of California.

H. A. Hollister of Chicago, high school inspector for the University of Illinois, was present at the meeting of the Board of Education yesterday and was invited to address the board. He spoke candidly of the purpose of his visit as an investigator of school conditions.

"When I say to you that of the several weeks I am spending in this State I am giving three or four times as much time to Los Angeles as to any other center of population, you may know how I regard the situation," he said. "I am not at all disappointed, but highly pleased, with all I have seen. It seems to me, in the face of your phenomenal growth, one of the most remarkable cases of good management I have ever known in the public schools in the face of the most trying circumstances. It is a most remarkable instance. You are furnishing here in the concrete some very fine illustrations of what can be accomplished when the best ideas in education are put into effect."

President Steadman thanked the speaker for his words of commendation and created a laugh by adding the hope that he "might soon come back to stay."

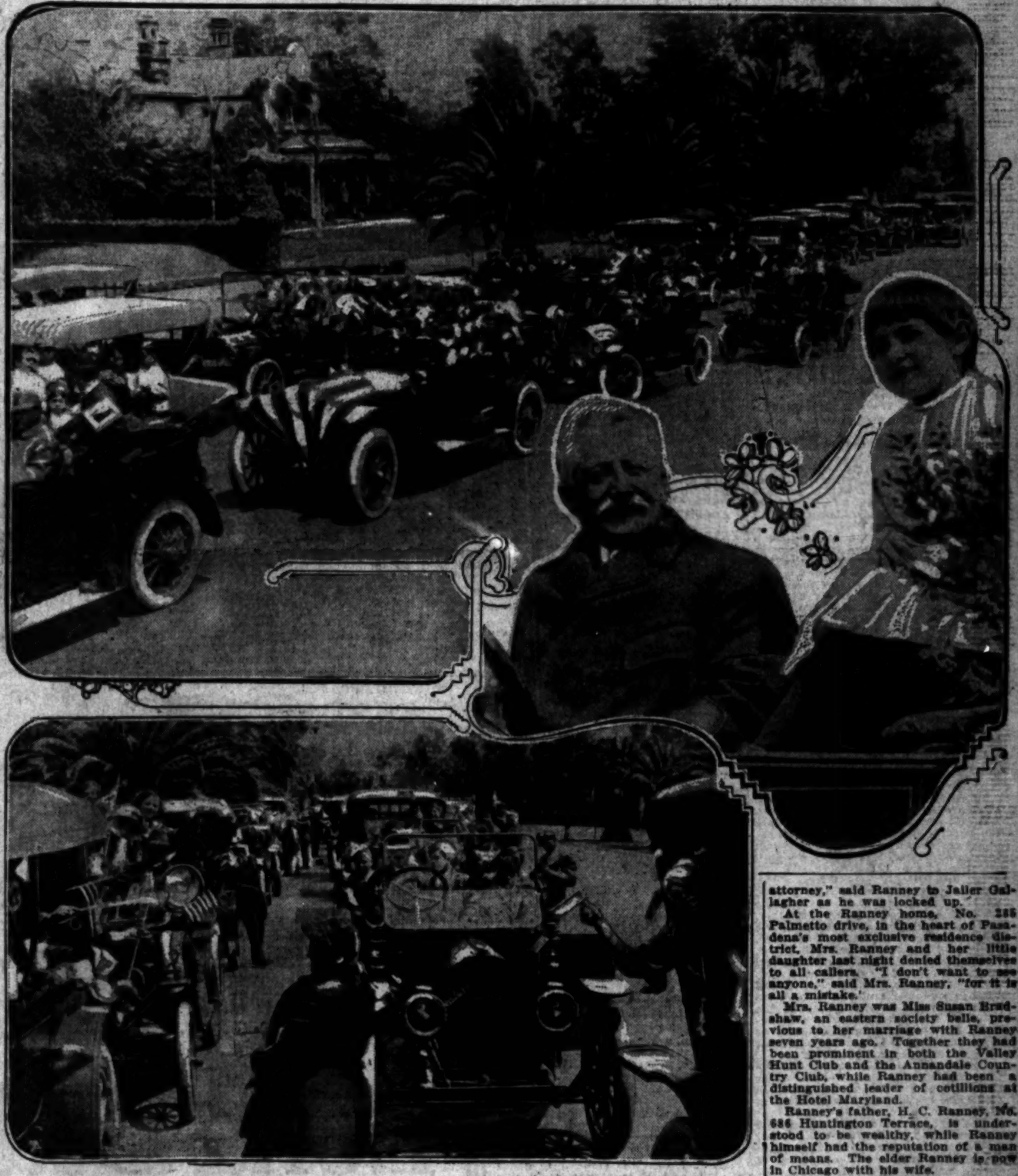

Start of the May Day Joy Ride yesterday afternoon.

From Wilshire boulevard and Park View avenue. The two hundred automobiles carrying about fifteen hundred joyous youngsters was an inspiring picture. One of the merriest children was the May Queen, poor little crippled Palmieta Dominguez, shown in the automobile with Grand Marshal J. S. Conwell at the wheel.

Dramatic Arrest.

TRUSTED CHIEF CLERK IN THE COUNTY JAIL.

Employee of the Santa Fe an Alleged Forger and Embezzler.

Society and Club Man, a Pasadena Cotillion Leader, Steals Sixty Thousand Dollars and Covers His Tracks Six Years, According to District Attorney's Office. Had Confidence of Company Officials.

PROMINENT in the ultra-fashionable circles of this city and Pasadena, treasurer of the exclusive Valley Hunt Club, cotillion leader, and hail fellow well met, William St. John Ranney, trusted chief clerk to Auditor L. B. Jones of the Santa Fe coast lines, was arrested yesterday specifically charged with having embezzled $970 from the railroad company by the use of forged vouchers. Though Santa Fe officials would make no statements, it was admitted by them that the peculations of the debonair society leader extended over a term of years, and that the total amount taken may run as high as $60,000. It would be no surprise to some of them if it should be $1,000,000.

The arrest of Ranney came as the explosion of a bombshell to the auditing department of the Santa Fe, by which he had been employed the past ten years—six years as chief clerk in the local office and part of that time as acting assistant auditor, with $175 monthly salary.

The arrest itself was the climax to a series of events dramatic in the extreme. At the time the warrant was being issued by Justice Summerfield on complaint lodged by Chief Special Agent Selvy of the Santa Fe, who had been working on the case for ten days, Ranney was chatting with Auditor Jones in the company's general offices in the Kerckhoff building.

LAUGHS AND SAYS "JOKE."

When apprised by a Times reporter that a warrant was issued Ranney remarked with a laugh that it must be some sort of a joke.

Five minutes later Ranney and Jones were called downstairs to the office of Acting General Manager Hibbard, where Hibbard, W. H. Brewer, his assistant, Chief Special Agent Selvy, and Solicitor U. T. Clotfelter were awaiting them.

This conference ended two hours later when Ranney, pale but still debonair, was taken out of the building by Deputy Sheriffs Hickok and Anderson and Superintendent Hatter of the Pinkerton agency on his way to the County Jail. His bail was fixed at $25,000 by Justice Summerfield. This may be increased today, when he is arraigned for preliminary hearing in the Justice Court.

"I don't want to see anyone except members of my family and my attorney," said Ranney to Jailer Gallagher as he was locked up.

At the Ranney home, No. 255 Palmetto drive, in the heart of Pasadena's most exclusive residence district, Mrs. Ranney and her little daughter last night denied themselves to all callers. "I don't want to see anyone," said Mrs. Ranney, "for it is all a mistake."

Mrs. Ranney was Miss Susan Bradshaw, an eastern society belle, previous to her marriage with Ranney seven years ago. Together they had been prominent in both the Valley Hunt Club and the Annandale Country Club, while Ranney had been a distinguished leader of cotillions at the Hotel Maryland.

Ranney's father, H. C. Ranney, No. 686 Huntington Terrace, is understood to be wealthy, while Ranney himself had the reputation of a man of means. The elder Ranney is now in Chicago with his wife.

Though the statement was made at the District Attorney's office yesterday that the defalcation is in the neighborhood of $60,000 and extended over a period of six years, Acting General Manager Hibbard stated last night that the exact figures will be in doubt until a through audit of all books shall have been made. Hibbard's assistant, Brewer, and Solicitor Clotfelter both maintained that the amount is smaller, though neither would make a specific statement.

BY FORGING VOUCHERS.

"The money was obtained by forging vouchers and then covering the return checks," stated Hibbard. "As peculation has been under way for some time and went undetected until ten days ago, the details are so cunningly covered up that it will take some time to reveal the whole course of the forgeries."

"I can't believe it," said Assistant Auditor Maxwell, just previous to Ranney's arrest. "Theye are ways whereby a man could embezzle money through the auditor's office, but he could cover up his steps for only a short time. No, Ranney handled no cash. In fact, we handle no cash in here. Yes, he signed vouchers. In fact, he was a trusted employee, and had the utmost confidence of Mr. Jones and myself."

Matrimonial Marathon.

FOUR ENTRANTS; HAPPINESS GOAL.

TWO COUPLES TO START ON ODD RACE TONIGHT.

Fifty Spectators Will See Minister Send 'Em Away on Life-long Run. Without Handicaps, Without Obstacles and With Blessings of Friends—Prizes.

Dr. Charles Edward Locke is to be official starter tonight in what will probably be one of the most unusual races ever run in this country—a "happiness Marathon."

The entrants are Miss Augustin Moore, No. 918 West First street; Miss Margaret Moore, her sister, of the same address; Orville Kyle, an employee of the Union Hardware and Metal Company, No. 3874 La Salle avenue, and Benjamin Wilson, a Southern Pacific railroad man, whose home is in Fresno.

The race is to start at 8 o'clock tonight at Kyle's residence, without handicaps and with all four participants eager and fully prepared for the word.

Fifty spectators only will be permitted to hear the starter's official "Ready! On your mark! Go!"

Probably one of the queerest angles from the entrants' viewpoint is the fact that the prizes are to be distributed with the starter's signal, instead of at the finish. And the awards are equal, although the racers may dispute this point, each naturally claiming to have won the more valuable prize.

Miss Augustin Moore's prize is Orville Kyle and vice versa.

Miss Margaret Moore's prize is Benjamin Wilson, ditto, vice versa.

Contrary to sporting custom, the starter will not send the entrants away with a pistol shot. He will read a passage from the Bible which will have the religious and legal significance of binding Kyle to Miss Augustin Moore and her sister to Wilson.

While the race starts as a team contest, with Kyle and his bride matched against Wilson and his bride, any one of the four may pull away from either his or her team-mate or the members of the rival team in happiness.

Friends of both teams said last evening that each of the four entrants is already surfeited with happiness and that the judges will have a difficult time making decisions.

These decisions are to be reached on the second day of May each year. There is no specific finishing post save that named by the starter—the end of the mortal coil.

Another peculiar feature of the race is the provision from the bookman rules and regulations which permits either team to recruit any number of extra runners so long as these recruits are the sons or daughters of the racers.

While the race will begin tonight without handicaps, both teams agreed last night that if "added starters" are recruited by either team, the team enlisting such recruits will have the decided advantage of the other.

FOUR HURT IN RUNAWAY.

Four men were injured in a runaway accident yesterday morning in front of No. 954 North Beaudry avenue. George Cary and Jacob Hain, contractors; Frederick Schrader, an electrician, and D. G. France, were riding in an express wagon when the horse became frightened. Cary jumped to the ground and with one line pulled the horse toward the sidewalk. When the wagon crashed into the curb one wheel collapsed and Hain, Schrader and France fell out. Hain's head struck the pavement and he sustained a severe bruise. Cary was knocked down and he and the other men were slightly injured.

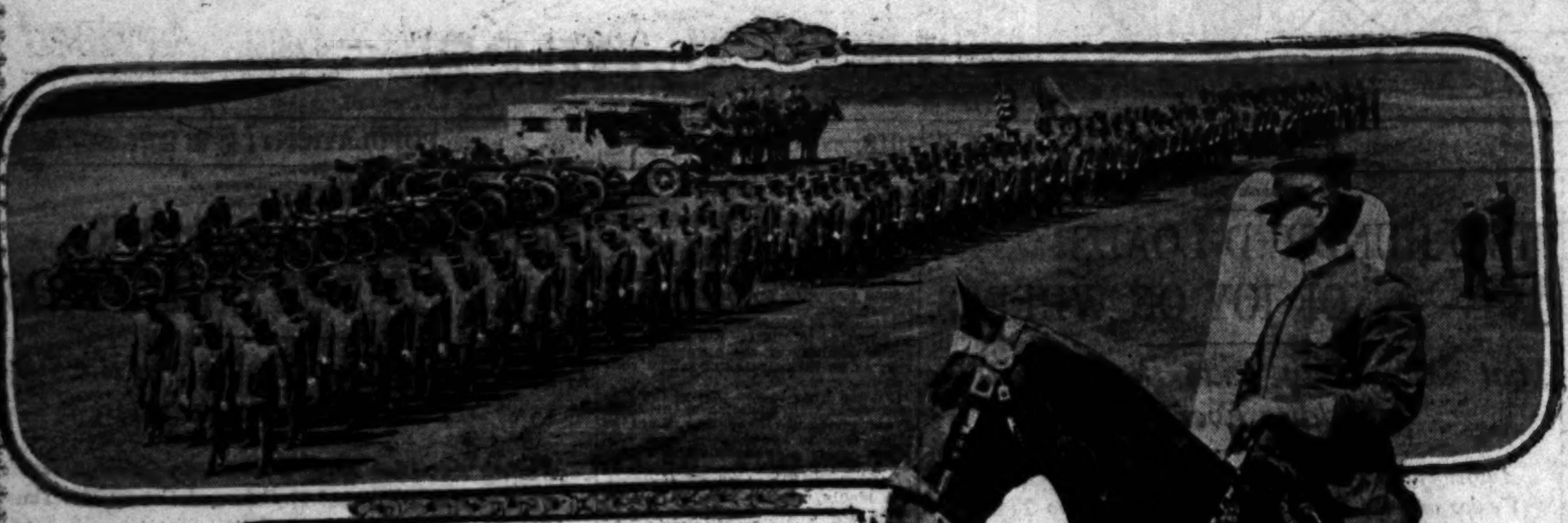

Chief of Police Sebastian reviewing the department.

The force, constituting a battalion, made a fine appearance on parade just before inspection yesterday.

Arrest Attention.

PERFECT SCORE BY THE POLICE.

Enthusiastic Hundreds See Annual Review.

Military Observers Award Hundred Per Cent.

Parade Merits Approbation of Thousands.

Cheering thousands of metropolitanites representing the professional, business and social life of the city paid vociferous homage to the police department at the annual inspection and review at Fiesta Park and during the parade on South Broadway yesterday afternoon.

Military observers pronounced the score for drill and appearance at review 100 per cent., perfect.

Gen. Robert Wankowski and several retired army officers and other military experts who officially witnessed the maneuvers were unanimous in their estimates and the hundreds of men, women, and children who saw the enthusing martial spectacle sent their approbation in ringing applause to the boys in olive drab.

Dignity, precision, earnestness and bearing marked the drill.

Spick and span in olive drab blouses and breeches, white gloves, jaunty caps and tan shoes, the 250 patrolmen who represented the department, were a credit to the city.

Fiesta Park glowed under a warm sun; hundreds of invited guests, women included, banked the grand stand. The field was as free from obstruction as were the policemen of defects in their maneuvers; Pico street, Grand avenue and surrounding streets for a block in four directions were banked with automobiles.

Suddenly a roar of approval rose from the bleachers near the Pico-street portal and swept around the grand stand as Chief Sebastian and the national and new department colors swept under the arch at the head of the battalion.

DRESS PARADE.

In columns of fours to the stirring strains of a martial quickstep, Lieut. Kriege's company leading, swept into the parade ground, followed by three more companies in command of Lieuts. Spellman, Heath and Adams.

Sweeping into battalion front at an order from the drill master, Capt. Lenhausen, who was mounted on a beautiful, nervous little black, the four companies, shoulder to shoulder, their commanders five paces to the front and Chief Sebastian and Capt. Lenhausen in the honor positions, marched in unbroken line from end to end of the field.

City motorcycle police, patrol wagons and the ambulance took up their positions in the center of the field and the foot policemen maneuvered, finally dropping into company front and halting before the vehicular division ready for inspection.

Chief Sebastian, the Mayor and the Civil Service and Police commissions then inspected the men, who stood at attention, "eyes front," and faces at the "carry."

One of the most interesting and spectacular features of the review and inspection was the maneuvers of the traffic squad under command of Lieut. Butler. Butler is responsible for the splendid showing made by his men and he was proud yesterday when he received individual commendation from the inspectors.

FLAG PRESENTATION.

Presentation of the new department colors, the beautiful new flag bearing the city seal, was then made, Chief Sebastian receiving the flag from the Mayor and then formally presenting it to his men. Dismounted, he said:

"As chief of the police department I have been requested to present to you, on behalf of the citizens of Los Angeles, this beautiful silk flag, an emblem of loyalty, bearing the city's seal.

"I charge that you be faithful to it, loyal to the trust that, under these colors and your oath, has been committed to you; let no motive cause you to swerve from your duty nor violate your trust."

The mounted squad, the motorcycle division and members of the traffic squad then maneuvered, followed by more drills on the part of the foot police and the circling of the park by the vehicular division.

It was the first time this year that the men appeared in their olive drab, the blue uniforms being discarded Wednesday night. They also wore the new silver-and-bronze badges which, Wednesday supplanted the old shields.

The police marched through the Pico-street archway and followed by scores of automobiles containing the invited guests, the procession moved back to headquarters.

SHERLOCK HOLMES and Arsene Lupin were undoubtedly more spectacular in their methods, but not one whit more accurate in their work than the capable sleuths listed daily in the "Detective" column of The Times "Liner" section.—[Advertisement.

Try Murine Eye Remedy for Red, Weak, Watery Eyes and Granulated Eyelids.

OBJECTS TO TRESPASSERS.

Man Recently Examined on Insanity Charge Again Arrested—Threatens Strangers With Shotgun.

William Udell, known as the "Hermit of Calabasas," was arrested yesterday by Deputy Sheriffs Fox and Sepulveda. This is the second time he has been apprehended because of his actions.

Several weeks ago Udell attempted to block a road along which Attorney Allender was passing in his automobile. He threatened many passers-by and went into his field armed with a shotgun when persons approached his place.

He was examined before Judge Willis on an insanity charge but the jury disagreed.

Udell told the officers at the County Jail yesterday that he considers he has a right to prevent trespassers crossing his land, even to the extent of using a gun.

Lucrative Bargaining?

AFTER WEALTHY PASADENA MAN.

WARRANT OUT FOR CAPITALIST CHARGING FRAUD.

President Pacific Utilities and Investment Company Accuses Former Portland Man of Having Secured Fifty Thousand Dollars by Alleged Misrepresentation.

R. S. McDowell, a Pasadena capitalist, formerly of Portland, is wanted on a warrant issued on a complaint from the District Attorney's office yesterday, charging him with having obtained money under false pretenses. He is accused by O. J. Delaney, president of the Pacific Utilities and Investment Company, of defrauding that company out of more than $50,000 by misrepresenting the valuation of property he gave in exchange for a ranch at Downey.

According to Delaney's statement McDowell is the owner of many thousands of acres of valuable land in Oregon and is rated as a man of wealth. The complaint recites that McDowell bargained with the Pacific Utilities and Investment Company for a ranch near Downey, valued at about $60,000. In exchange he is said to have given title to sixty-three lots near Portland and a mortgage of $15,000 on 440 acres of land near that city.

Investigations made by the realty company are reported to show that the combined properties were worth less than $7000. The mortgage was given by Mrs. Sredhna S. Phelps on property that had been transferred to her by McDowell. Deputy District Attorney Keyes announced yesterday that Mrs. Phillips would be asked to show why she gave a mortgage for that amount on property that was appraised under $5000.

ELECTRICAL JAUNT.

Southern California electrical men will have a special car out of here on the Owl the 28th inst., for San Francisco, where it will be attached to the Golden Poppy special that is to convey California delegates to the annual convention of electrical men, to be held in Chicago the first week of June.

STABBED TO DEATH.

M. J. Welsh was stabbed to death at Ann and Main streets early this morning in a fight in which three Americans and three Mexicans were engaged.

For Dyspepsia

If you suffer Stomach Trouble, and you try our remedy, it won't cost you a cent if it fails.

To prove to you that indigestion and dyspepsia can be thoroughly relieved and that Rexall Dyspepsia Tablets will do it, we will furnish the medicine absolutely free if it fails to give you satisfaction.

The remarkable success of Rexall Dyspepsia Tablets is due to the high degree of scientific skill used in devising their formula as well as to the care exercised in their manufacture, whereby the well-known properties of Bismuth-Subnitrate and Pepsin have been properly combined with Carminatives and other agents.

Bismuth-Subnitrate and Pepsin are constantly employed and recognized by the entire medical profession as invaluable in the treatment of indigestion and dyspepsia. Their proper combination makes a remedy invaluable for stomach relief.

We are so certain that there is nothing so good for stomach ills as Rexall Dyspepsia Tablets that we urge you to try them at our risk. Three sizes, 25 cents, 50 cents, and $1.00.

You can buy Rexall Dyspepsia Tablets in this community

—AT—

THE OWL DRUG CO.

Los Angeles, Cal.

Stores in Los Angeles, San Francisco, Oakland, Sacramento, Portland, Seattle and Spokane.

There is a Rexall Store in nearly every town and city in the United States, Canada and Great Britain. There is a different Rexall Remedy for nearly every ordinary human ill—each especially designed for the particular ill for which it is recommended.

The Rexall Stores are America's Greatest Drug Stores.

Evil Stars.

TERRIBLE EYES ENTRANCING.

WOMAN CHARGES THEY'RE USED FOR ROBBING HER.

Tells of Gigantic Man Who Wants Her to Make the Living if He Consents to Marriage—Asks Prosecutor for Protection from Attentions of Thieving Persecutor.

Eyes that made her stand trembling while the owner calmly robbed her of her money and valuables, were reported to the police last night by Mrs. H. Covington, a stenographer, living at No. 410½ Temple street. The two terrible eyes, as effective as gun barrels, held her up last night, she said, while the unnamed man robbed her, of a diamond ring among other things. A complaint will be lodged against him with the City Prosecutor today.

The prowling eyes that so intimidate Mrs. Covington are the most domineering feature of a man 6 feet 6 inches tall, she says. When she came here from Kentucky, where she was separated from her husband, real estate dealer, she met the eyes. Immediately she began to quail, she said, and ever since has she been able to retain her self-possession when in their presence.

Such power over her did the eyes have, she says, that when they look at her she begins to tremble, and when the owner's hand goes into her purse and takes all her money, she can't protest. Last night, she says, the eyes again made her quake. She stood still, quivering with treror and an odd sensation that she cannot describe, while the owner of the eyes slipped the ring off her finger.

Once, she complains, the man asked her to marry him, but would only propose marriage with the restriction that she must agree to earn all the money.

Now she wants to be freed from the terrible Nemesis that preys upon her, according to her report to the police, and she will recite her woes to the City Prosecutor today.

CROSS-TOWN ON VERMONT.

Accommodating New Car Line Begins Service With Bright Prospects of Big Business.

With Moterman Wilson at the tiller and Conductor Vance hooked to the bellcord, the first car of the Los Angeles Railway Corporation's new Vermont-avenue crosstown service left the intersection of Vermont and Twenty-fourth at 6 a.m. yesterday on its journey to First street. Owing to the early hour, there were only a scattering of patrons abroad, mostly wage-earners bound across town to work. Later in the day the new line did a rushing business.

Service is offered on the new line every fifteen minutes. It is the third crosstown car service to be inaugurated by the Railway Corporation in as many months. Service on the new line, as on the two others, will be offered up to 1 o'clock at night.

Ex-Judge Bordwell is now in Florence and enjoying the best of health, according to a postal card received yesterday by M. F. O'Dea.

YOUR WILL

2. How it Should Be Drawn

Your will should be written by a lawyer.

A badly made will is worse than none at all. It means confusion, litigation, expense, and worst of all, family strife.

Our Trust Department will ascertain your exact wishes and clothe them in all the force of correct legal form.

This department acts as executor, trustee, guardian or administrator.

OUR DIRECTORS.

James H. Adams — R. H. Lacy
Wm. H. Allen, Jr. — W. D. Longyear
W. Jarvis Barlow — T. E. Newlin
W. H. Booth — H. W. O'Melveny
T. L. Duque — John E. Plater
J. A. Graves — J. F. Sartori
W. L. Graves — J. H. Shankland
H. Hayward — James Slauson
Isaias W. Hellman — Chas. H. Toll
M. S. Hellman — W. L. Valentine
W. H. Holliday — W. J. Washburn
Joseph Kurtz — W. D. Woolwine.

SECURITY TRUST & SAVINGS BANK

Commercial—Trust—Savings

SECURITY BUILDING,

Fifth and Spring.

Equitable Branch, First and Spring.

$20.00 DOWN, $20.00 MONTHLY. CLASSY BUNGALOWS, $2000 UP. On five-cent car service.

AMERICAN HOME BUILDERS,

609-614 Van Nuys Bldg., Cor. Seventh and Spring Streets.

S. NORDLINGER & SONS.

DIAMOND MERCHANTS.

631-633 South Broadway.

TREE GUM KILLER

Pat'd. March 4, 1913, in Pat. Office, U.S.A. Necessary to the fruit growers. Write [illegible] sample, with 1c postage.

Small Can, $1.00; 6 for $ 5.00
Large Can, $2.00; 6 [illegible] $10.00

TREE GUM KILLER MFG. CO.,

427 Turner St., Los Angeles, Cal.

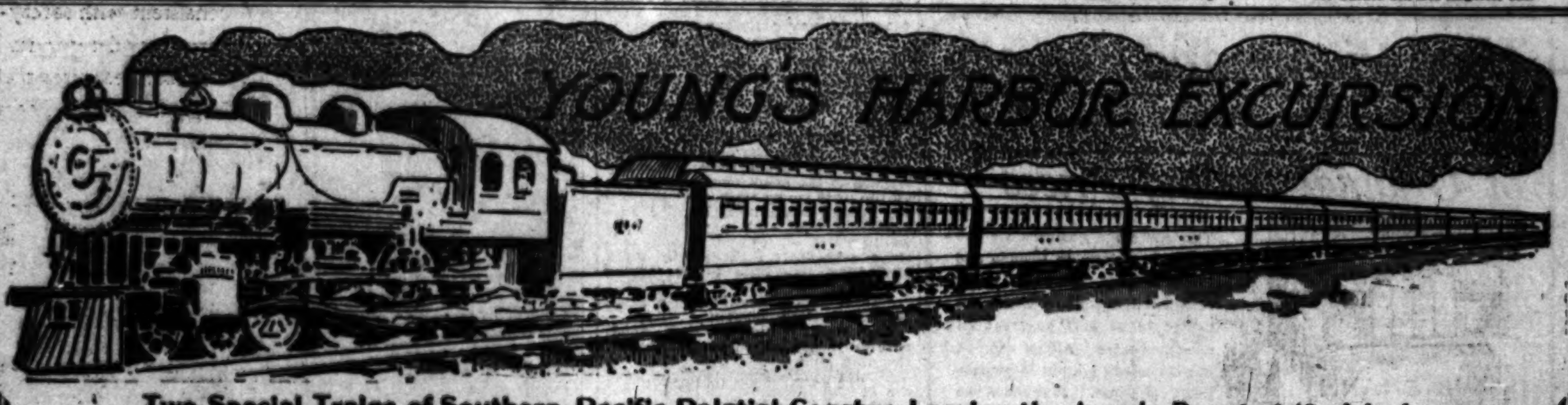

Two Special Trains of Southern Pacific Palatial Coaches Leaving the Arcade Depot at 10 o'clock

Next Sunday, May 4, for Industrial White City, the

Long Beach Harbor Tract

Round Trip of 40 Miles, Including a Good Lunch, 25c

Grand Musical Programme by McKee's Jubilee Singers and Orchestra

This will be our last excursion before the formal opening of Industrial White City, which will take place May 10. Join us and enjoy a fine day's outing, and at the same time see the fastest selling harbor property that has ever been placed on the market in the harbor district.

Real Harbor Lots $150 to $400

In less than four weeks we have sold upward of 200 lots in Industrial White City. We are still selling them at pre-opening, pre-improvement prices. It's your chance to get something good—something that will enhance in value from 25 to 50 per cent. by the day of the formal opening—something that will enhance in value from 100 to 500 per cent. by the time the Panama Canal is opened.

If you wait until after the opening, when all the street improvements, sidewalks and curbings have been completed, you will regret it, for these prices will not be available then.

Regular Excursions Every Sunday, Wednesday and Friday

CALL AT OUR OFFICE, 314 CENTRAL BUILDING, AND GET YOUR TICKETS. If you can't call, phone us and we will send them to you.

Home Phone A5627
Sunset Main 9500

J. W. YOUNG & CO.

SPECIALIZING HARBOR PROPERTY

314 CENTRAL BUILDING

Corner of Main and Sixth Sts.

FRIDAY MORNING

Number Five.

MORE EXPOSU[RES] FROM CANTR[ELL]

Former Socialist Org... Tells of Dark Dec...

Members of Socialist ... Betrayed by Leade...

Expulsion the Penalt... Not Keeping Silen...

Number Five.

MORE EXPOSURES FROM CANTRELL.

Former Socialist Organizer Tells of Dark Deeds.

Members of Socialist Party Betrayed by Leaders.

Expulsion the Penalty for Not Keeping Silent.

In this letter, the fifth of his series, Edward Adams Cantrell, the former State Organizer of the Socialist party, exposes the deception, grafting and worse crimes of leaders who have betrayed the party, quoting from affidavits and documents on file in the courts.

LOS ANGELES, May 1.—[To the Editor of The Times:] It has come to me, from sources which I consider reliable, that before the dynamiting crime of October 1, 1910, was committed, foundations were laid for a possible legal defense of the perpetrators of that crime. It was planned to have the gas pipes in the Times Building cut in time for the gas to escape in sufficient quantity to become noticeable to the employees of the building. The testimony of these employees could then be used to establish the gas theory of the explosion.

However this may be, we know that in May, 1910, members of the dynamiting gang were in Los Angeles, and the leaders of the gang were in conference with the union-labor attorneys.

Job Harriman brought some of them to our Socialist Club to luncheon. Among the men, introduced by Harriman to our club, were Anton Johannsen and Edward W. Miller. This last name was the pseudonym of Schmidt, or "Smitty," one of the trio who did the actual work of dynamiting the Times Building. As before related, the register of the Hotel Chapman, under date of May 30, bears the names of A. Johannsen, O. A. Tveitmoe, Andrew J. Gallagher, J. A. Kelley, Edward W. Miller ("Smitty",) John S. Nolen, Eric B. Morton, J. B. Brice (J. B. McNamara,) Job Harriman.

EMPLOYMENT OF LEVERING.

Now comes another circumstance, the essential facts of which, form a chapter in one of the most amazing stories in the history of modern crime.

Immediately after The Times explosion, Harriman was at work on the case. He worked over the report written by John Kenneth Turner for the union men who "investigated" the cause of the explosion. On October 16, ten days after the disaster, Harriman employed J. H. Levering, an engineer, for the purpose of "reproducing the plans of the Times Building, together with the location of the principal pieces of machinery, pipe connections with the streets, fire escapes, means of egress and ingress to the building, etc." At the time this contract was made he turned over to Levering a well-worn pencil sketch of the first and second floors of the Times Building, including sketch of "Ink Alley." This sketch was not sufficiently correct for technical purposes, but was correct enough to guide a man through the building. He paid Levering a retaining fee of $50. The contract between them was that Harriman would pay him, altogether, the sum of $500, which was afterward paid. The significant fact here is that Harriman later made affidavit to the fact that this sum of $500 was part of the "McNamara defense fund." The story of the way in which this and following facts were disclosed, will illustrate the methods employed by, these labor attorneys, Harriman and Darrow, in exploiting their clients, their associates and the labor movement in general.

After the dynamiting gang had been ferreted out and arrests made, Clarence Darrow came to Los Angeles as chief counsel for the McNamaras. After looking over preliminary outlines, it appears that Levering's work was greatly enlarged upon. Darrow urged him to prosecute the work with all diligence, even on Sundays and holidays. This was done, but later, when the question of payment for this work came up there was serious misunderstanding.

LEVERING'S AFFIDAVIT.

How this arose, has been told by Levering in the following affidavit, which was submitted to the secretary of the Los Angeles Bar Association.

J. H. Levering, being first duly sworn deposes and says:

That on or about the first day of June, 1911, at the request of Job Harriman, he made certain surveys, maps, plans and calculations in behalf of the defense in the case of the People versus McNamara, and that during the progress of said work Clarence S. Darrow came to the city of Los Angeles and informed this affiant that he was in charge of the defense of this case and asked affiant to prosecute said work diligently, including Sundays and holidays, and that affiant would be remunerated therefor.

That during the early progress of the work affiant was informed that no funds were available to pay fees and the wages of the draftsmen and other persons engaged on the work, and certain drafts were drawn by affiant and were accepted first by Job Harriman in behalf of said defense, to the amount of $1400, running from 10 to 60 days from date thereof, and that subsequently Mr. Darrow informed affiant that the drafts would be honored and paid from the defense fund. This affiant, believing in the integrity and representations of said Darrow, gave him copies of the work accomplished, together with a model of a portion of the Times Building, which was built according to the instructions of and accepted by said Darrow, and that affiant subsequently learned that the drafts were repudiated by said Darrow and were worthless, and that said Darrow personally positively repudiated said drafts after the face of said drafts had been paid out in the interests of said Darrow and the said McNamara case.

Affiant can produce witnesses to prove that said Darrow has asked for money or payment from affiant, and that affiant has refused to divide his fee with said Darrow or in any way stand for a rake-off or graft in this matter.

Affiant further states that said Darrow has acknowledged that he has had sufficient money of the defense fund on hand to pay the drafts. Affiant alleges the reason said drafts are not paid is solely because affiant has refused to give said Darrow a rake-off, and for the further reason that affiant and some of the others employed on the said work have refused to testify according to the directions of said Darrow and his henchmen.

Wherefore, affiant asks that the Bar Association cite said C. S. Darrow to appear before it at an early date and show cause why he should not be disbarred from practicing as an attorney, and this affiant be allowed to produce witnesses to make proof and substantiate the charges of graft, fraud, flimflaming and an attempt to corrupt witnesses as charged herein.

[Signed] J. H. LEVERING.

This was sworn to before a notary public, October 23, 1911.

When, in November, 1911, Bert Franklin, the detective, was arrested, charged with bribing jurors in the McNamara case, certain moneys came into the possession of the District Attorney. Believing that these moneys were of the McNamara "defense fund," Dr. J. H. Bullard, to whom Levering's claim had been conveyed, attached them in order to get his pay, and got it.

The moneys attached by plaintiff were: $3500, taken from White; $500, taken from Lockwood and $400, recovered from Mrs. Bain, together with $5500 in the Equitable Savings Bank. He attached the bribe money as the only money in sight at the time the attachment was issued.

HARRIMAN'S ANSWER.

The following quotations are taken from the "answer" to Bullard's "complaint." The answer was written by Harriman and was considered the greatest blunder made in any of the trials growing out of the McNamara crime.

Come now Clarence Darrow and Job Harriman, defendants in the above entitled cause, and jointly and severally make answer thereto, admitting, denying and alleging as follows:

I.

Defendants admit that there were funds contributed by divers persons, mainly unknown to these defendants, to defray the expenses of the defense in the cases mentioned in paragraph 1, of the amended complaint of plaintiff. They further admit that certain funds which have been attached by the plaintiff, and which remain under attachment, are of such funds.

II.

As to paragraph II, the said Harriman denies that he has been, or is a trustee of said fund; that the said Darrow admits that he was such trustee of such fund and is now trustee, subject to said attachment, of the funds so attached by plaintiff.

The "answer" continues, admitting the agreement with Levering, admitting that $500 had been paid, etc. They close their "answer" with the allegation that "Levering had been fully paid." This was sworn to by Harriman, April 5, 1912.

EARLY IN THE GAME.

Thus, by Harriman's own sworn statement, we see that immediately following The Times explosion, he was working on the defense; that he paid $500 from the defense fund, before any individual had been accused, before any arrests had been made. We also learn from Harriman's sworn statement, that the bribe moneys in the hands of the District Attorney were of the McNamara defense fund.

When the case, J. H. Bullard vs. Clarence Darrow, came to trial, Levering was placed on the witness stand. Examination came to an abrupt close when, in answer to the question, "When did your work for the McNamara defense cease?" Levering said, "It ceased on the day they decided to depend no longer on evidence to win their case." The defense moved for continuance. The motion was granted. Before the case was again called the defense "came across" with $3500 and begged Levering to let up on them. Levering received his money on the evening of December 24, 1912. In the meantime Harriman had charges brought against Levering in the Socialist branch, of which he was a member. He was charged with pernicious activity against the interest of the working class; but as the branch was one over which Harriman had little influence the matter was soon dropped.

EDWARD ADAMS CANTRELL.

RIAL'S TRIAD MONDAY.

Lee Rial will be tried in one of the two criminal departments beginning Monday. The defendant is supposed to be head of the alleged bunco gang. He is charged with getting $5000 from G. P. Friess, an Illinois business man. Deputy District Attorneys Blair and Shannon will represent the prosecution.

NEW FOREST RANGER.

O. P. Brownlow, forest ranger, in the employ of the forest service for more than seven years, has resigned and his position at Arroyo Seco been filled by the appointment of R. C. Doughty.

Beautiful New Coats—Just Arrived

Extremely Smart Models—At Substantial Savings

Sizes for Misses and Women

$7.50, $9.50, $10.50, $13.50

$15.00, $20.00 and $25.00

Sketched from "Ville" model.

Our buyer has just sent us from New York a collection of smart new coats in a diversity of styles, materials and colors. In short and three-quarter lengths. Nobby models for street and dressy afternoon functions.

Coats in plain or striped eponge in beautiful colorings, including Hague Blue, American Beauty Rose, Tan and Old Rose. Light colored checks and plaids; plain Kelly green diagonal, black and colored moire. Also the ultra-fashionable Matelasse Tapestry and Brocaded Poplin coats in modish models, including the Balkan effect with the broad band of velvet at hips. These are the proper accompaniment of summer gowns for afternoon and evening. The many patrons who have been waiting the coming of these handsome coats will be pleased to note their arrival. The accompanying sketch illustrates one of our latest models in brocaded silk and wool poplin. Shown in terra cotta, taupe, black and Balkan blue.

New Silk Poplin Suits, $29.50

Novelty and Muscovite models made from a variety of fashionable colors in the popular silk poplin.

VILLE DE PARIS
317-325 So. Broadway 312-322 So. Hill Street
A. FUSENOT CO.

Annual May Sale of Undermuslins Begins Next Monday.

Grafonola Grand

$500

TERMS IF DESIRED

In musical possibilities, in design and equipment, it reaches the point where comparison with "talking machines" ceases to be possible.

Eilers Music House Is Always First To Show the Newest In Talking Machines Pianos and Player Pianos

HEAR IT TODAY

EXHIBITED IN OUR WINDOWS AND READY FOR DEMONSTRATION TO YOU IN OUR MAIN FLOOR DEPARTMENT.

It is operated by Electric Current.
It has a speed indicator.
It has Electric Automatic Start and Stop.
It has a Metal Motor Board.
It has Electric Light inside the case, enabling perfect illumination for putting in new needles or in reading the record titles.
It is equipped with Seal-Grain Leather Record Albums.
The tone chamber and its method of suspension and insulation are wholly new to the art of sound reproduction.
Its Reproducer is well called the Soul of the Instrument.
In short, this instrument is the last word in the science of acoustics applied to the reproduction of sound waves.

YOU CANNOT REALIZE WHAT MATCHLESS FAITHFULNESS OF REPRODUCTION IS POSSIBLE OF THE HUMAN VOICE, THE ORCHESTRA—AND OF EVERY INDIVIDUAL INSTRUMENT IN THE ORCHESTRA—UNTIL YOU HAVE HAD THE PRIVILEGE OF A RENDITION BY THE GRAFONOLA GRAND.

EILERS MUSIC HOUSE, 344 S. BROADWAY

Mail TODAY Descriptive Literature on Your New GRAFONOLA GRAND

Name ....

Address ....

Times.

Eilers Music House
344 S. Broadway

NOTICE

Advance from 14 CENTS to 15 CENTS a share takes place at the close of business Saturday evening at 9 P.M., May 3rd.

Don't Delay

You want liberal earnings for your spare money and as good dividends as are consistent with safety—which is exactly what Los Angeles Securities Company plan provides for its stockholders. Your money is invested in choice close-in, semi-business sites that will never be worth less and as improved will produce large incomes. The price of this stock is yet low as compared with a year hence.

VERY EASY TERMS

Shares	Payment Down	Payment Monthly	Total Cost
100	$ 1.00	$ 1.00	$ 14.00
200	2.80	1.40	28.00
300	4.20	2.10	42.00
500	7.00	3.50	70.00
1000	14.00	7.00	140.00
2000	28.00	14.00	280.00
5000	70.00	35.00	700.00

LOS ANGELES SECURITIES CO.,
LOS ANGELES, CAL.
Send me particulars as to investments.
Name ....
Address ....
Mail This At Once.

Los Angeles Securities Co.

Incorporated December 12, 1912

637 South Hill Street, Los Angeles, Cal.

Lake Elsinore Farms

Second Excursion for Land Buyers

Sunday, May 4th

LIMITED TO 25 PERSONS

SEE these fertile, well watered farms in the most beautiful section of country within 75 miles of LOS ANGELES. ALFALFA, OLIVES, WALNUTS, ALMONDS, all DECIDUOUS FRUITS grow to highest degree of perfection.

Abundance of water with every acre. $150 and up per acre, on easy terms, is the price. GET your TICKETS early at our office.

BRALY-JANSS CO.

320 PACIFIC ELECTRIC BLDG., Cor. 6th and Main Sts.

Telephones Home 10026, Main 1371. G. H. MACGINNIS, Sales Mgr.

PUMPS which produce results. The Layne & Bowler Patent Centrifugal Pumps produce the maximum amount of water at the minimum cost. Investigate our Oil and Water Well Screen and Scientific Systems of Water Development.
THE LAYNE & BOWLER CORP., [illegible] Santa Fe Ave., Los Angeles.

10c A BUTTON—$1 A RIP
Duchess Trousers
—At—
SILVERWOOD'S

Men's Famous Wear
Sold here exclusively
Benjamin Clothes
JAMES SMITH & CO.
548-550 Broadway

Used Piano Sale Continues----
$100 to $350 *(While they last)*
Terms to Suit---

Ludwig, walnut.
Mason & Hamlin, upright.
Steinway, grand.
Vose, Mahogany.
Schoff Bros.
Singer.
Roenisch.
Schomacker.
Trayser.
Shoninger.
Price & Teeple.
Hemenway.
Harrington.
Autopiano, Mission.
Autopiano, mahogany.
Carola Player,
Simplex, $25.00.
Cecilian, $50.00.
Squares, $35.00.
Organs, $20.00.
Emerson-Angelus

Any upright piano or player piano in the list below for less than $350.00; some of them not over $100.00. We have many others which we have not room to describe in this space.

You can come expecting to see spot cash values up to $100.00 greater than the tags call for on time.

$125.00 will buy the Hemenway listed—and it is a snap at $175.00.

$100.00 takes the Roenisch.

Two Autopianos at $350 each and can scarcely be told from new, with 50 rolls of gratis music.

For $200.00 you can take your pick of a dozen standard makes.

For $250 to $300 you will find Ludwigs, Vose & Sons, Harringtons, Schomacker, Shaninger, and many others which can be used and sold for these prices five years from now.

Don't put off the piano question any longer.

Easy Terms. Remember, you can yet have unusually lenient terms, as we want to clean these pianos out at once. These pianos are tagged at spot cash prices, but we have arranged for terms to suit you.

Come in Today and Get Your Pick.

The Wiley B. Allen Co.
416-418 South Broadway.

Founded 1866. *Established in Los Angeles* 1895
Incorporated under the laws of California 1899

Founded 1866

—This company was founded in 1866—established in Los Angeles in 1895 and incorporated under the laws of California in 1899. During that time it has builded thousands of homes in Los Angeles and grown to be the largest, strongest and most successful financial institution of its kind in the world.

6% Interest

—$1 or more up to $5000 (in a Gold Note) will earn 6% for ninety days or longer up to 5 years with this company. In 47 years investors in the stock or securities of this company or its predecessors have never failed to get their money back in full on demand!

Over $15,000,000.00
Paid-In Capital and Surplus

—with its million dollar home (free and clear of direct lien,) its thousands of acres of close-in subdivision property; its millions of dollars worth of loans and first mortgages; this company and its entire capital and surplus backs, protects and guarantees every dollar you invest.

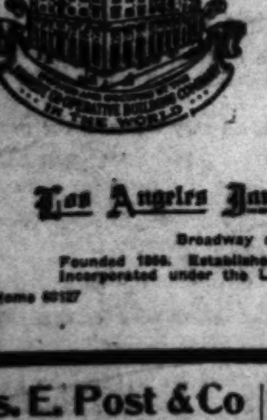

—call or send for literature or make your investment today.

Los Angeles Investment Company
Broadway at Eighth
Founded 1866. Established in Los Angeles 1895. Incorporated under the Laws of California 1899.
Home 60127 Main 5647

Chas. E. Post & Co
Designers and Makers of Art Lighting Fixtures
701 W. 7th St.
Near Flower.

SOCIETY BRAND CLOTHES
Scott Bros
425-427 SOUTH SPRING ST.

In the Beginning.

ANGRILY SLAPS FACE SHE SAYS.

Given a Hundred Dollars to Skip Town, Alleges.

Kitty Phillips on Her Way to Testify Here.

Indian Witness Served With Paper After Chase.

Miss Kitty Phillips, a scenario writer and motion-picture actress, said to be the original complainant against George H. Bixby, the Long Beach capitalist, was located yesterday in San Francisco and is being detained at the City Prison there. She will be brought back by Detective Erwin, summoned to appear before the grand jury.

She was found at the Chester Apartments in San Francisco and was accompanied to police headquarters by Miss Marie Forester, according to dispatches. She said that she hadn't been trying to evade the police but had been told by an attorney that she could leave town. He gave her $100 for her expenses, she said. She added:

"I knew the man as Kingsley, and when I learned he was married I went to his office and slapped his face and told him I would have nothing more to do with him. My statements at that time caused all the trouble. I will have a good story to tell in Los Angeles.

"After my quarrel with him he sent a private detective to haunt me, and this man brought about my arrest for vagrancy. My attorney told me to plead guilty. They gave me a suspended sentence of 180 days and my attorney told me to leave town."

LAGGARD RESULTS.

The grand jury session yesterday was devoid of results. The inquisitorial body met for a short time during the morning, at which time the members presumably discussed some phases of the white slavery case and then adjourned until afternoon. A few comparatively unimportant witnesses, including S. L. Browne, a private detective, were heard. An early adjournment was taken until this morning.

The latest development is the disappearance of a well-known sporting man who is said to possess letters written by Kitty Phillips to certain Los Angeles men, which tend to corroborate the charge against George H. Bixby. Detectives were searching for the man all day yesterday. It is believed he will be located and served with a subpoena.

James Youngdeer, an Indian motion-picture actor, was subpoenaed day before yesterday by Detective Louis Rico after an exciting trip to San Juan Capistrano. The detective reached the camp and asked for Youngdeer. He saw one of the Indian girls silently slip away and mount a pony.

Rico started in pursuit. He caught up with her in a little clearing just as she dismounted and called out something to Youngdeer. Rico followed and quickly produced the subpoena.

The motion-picture actor is supposed to know about the relations said to have existed between Miss Evelyn Quick, an actress, and Richard Hollingsworth and William La Casse, who are each charged with a statutory crime.

Miss Quick, it is believed, never met Bixby. She has told her story to the detectives and presumably has furnished valuable information.

MORE MEN IMPLICATED?

Upon the recommendation of Deputy District Attorney McCartney, who attends to the juvenile cases, proceedings were instituted before Judge Wilbur yesterday to have Delma Gentry, Mamie Leighton and Evelyn Quick declared dependent. The first-named two were found living with Mrs. Ada Azora at a place on Gladys avenue. The girls are supposed to have information that will implicate a number of young men in delinquency proceedings.

A search is being made by police detectives for Miss Edna Meves, a South Pasadena girl, 15 years old, who, it is believed, has been connected with some of the men now under investigation.

A number of the so-called white slaves were in the witness room yesterday afternoon and one or two were recalled for further examination. Miss Helen Barker, who previously gave her age as 24, has now declared she is only 19. She is one of the accusers of Bixby.

While it was confidently expected that some action would be taken by the grand jury yesterday afternoon, the members finally decided to give further consideration to more testimony today. It is believed that As. Dist.-Atty. Ford and Deputy District Attorney Hammon have several indictments ready in case the grand jury wishes to find true bills.

Today

"UNIQUE'S" Suit Sale Extraordinary

Phenomenal Offerings in Exclusive New Suits

The First Important Sale of the Season

The Unique
Cloak and Suit House
725 Broadway

J. W. ROBINSON CO.
Broadway and Third

A Sale of Young Girls' Balkan Suits! on Saturday!

DIAGONAL blue serges and blue Bedford cords.

Wool Ratines—in Bulgarian Blues and the rose colors.

Girlish black-and-white checked French serges, with scarlet and rose trimming touches.

And a few sport suits—the skirt of white serge—and a jacket of scarlet or of bright colored stripes—Blazer style.

Saturday—
They Will Be Priced At Just
One Third Less!

Another Saturday Special:—

Children's coats for $1.95. Splendid coats for school and motoring. Good style, plain tailored reefers.

Brown and gray mixtures mostly—and $1.95!

PREPARING FOR PAROLE.

Statistics of Indians Convicted of Killing Superintendent Required at Washington.

At the request of the Department of Justice, Assistant United States District Attorney Robinson has prepared and sent to Washington a statement of the case of Ambrosio Apapas, Leonicio Lugo, Pio, Pablino, Cornelio and Francisco Lubo, convicted of killing William H. Stanley at the Cahuilla Indian schoolhouse, May 2, 1912, and now serving a ten-year sentence at McNeil's Island.

Under the Federal statutes the men are eligible to parole after they have served one-third of their sentence, and it is to prepare for this contemplated action on the part of the prisoners that the information is being secured by the Washington authorities.

Robinson declared that the sentence of ten years in the case of Apapas was equivalent in the mind of Judge Rudkin, who imposed it to a life term, as the physical condition of the Indian is in a very low state.

Upon Leonicio Lugo's shoulders was placed the blame for the killing of Stanley, as it was his plotting and planning against the representative of the government that afterward resulted in the outbreak and the murder of Stanley. He is referred to as the leader of the conspiracy, and the man who, above all others, should be held responsible for what happened that fateful morning.

As to the Lubos, Pio, Pablino, Cornelio and Francisco, the recommendation of the District Attorney was favorable in a degree, in that no recommendations will be made as to how their petitions for parole should be treated.

It is known that this quartette is considered the least culpable of the entire sextette. They did not fire the fatal shot, neither did they engage, as Leonicio Lugo, in plotting against the authorities. Under the law of conspiracy they were convicted because they were at the schoolhouse that morning by appointment.

PERHAPS THEY'RE PARTNERS.

Oil Magnate and Banker Withdraw Litigation on Alleged Private Understanding.

The petition of J. C. Lamprecht, a Cleveland banker, to be allowed to intervene in the action brought by T. N. Barndall against the Petroleum Production Company, was withdrawn yesterday in Judge Wellborn's court. The action instituted by Barnsdall was therefore dismissed by stipulation and the report of the receiver, the Los Angeles Trust and Savings Bank, approved by the court.

The action taken is the last of the many-sided litigation in which Barnsdall, James C. Yancey and others were interested. When a motion was made in Judge Wellborn's court Monday that all of the cases be dismissed, an amicable settlement having been arrived at to the satisfaction of all concerned, objection was made to the dismissal of the suit of Barnsdall against the Petroleum Production Company by attorneys for Lamprecht on the ground that Lamprecht was a creditor of the corporation, and that the assets of the concern were about to be dissipated. Lamprecht asked to be allowed to intervene and reopen the whole matter.

It was argued that Lamprecht knew all about the settlement of the litigation between Barnsdall and Yancey, and that he and Judge Wellborn was inclined to side with that contention. Yesterday the San Francisco attorneys of Lamprecht wired that they would withdraw their opposition to the settlement.

It is understood, although it is not a matter of record, that Barnsdall, who is a Pittsburgh millionaire, will hereafter manage and control the mineral locations and properties owned by the Petroleum Production Company, James C. Yancey and others, with Lamprecht as a partner in the exploitation of the claims in Kern county. Yancey has disposed of all his interest in the property to Barnsdall, and accepted an immense acreage of valuable timber land in Oregon that makes him a wealthy man. The holdings include what is known as the "Hopkins Lease" in Kern county, one of the best properties in the Kern county field.

In dismissing the last of the cases yesterday, Judge Wellborn remarked that he was glad the intricate litigation is off the calendar.

Machinery of Enormous Size

Or of the smallest dimensions can be purchased at very reasonable prices from the many companies which are represented in the "Machinery and Mechanical Arts" columns of The Times "Liner" section.—[Advertisement.

"A STITCH IN TIME

saves nine," so the old saying runs. You can share in this saying, which is one of dollars also, by consulting the "Dressmakers and Dressmaking" columns of The Times Classified section.—[Advertisement.

SOCIETY AFFAIRS.

Mrs. William Hamilton Cline,

Who has issued cards for a tea the afternoon of Friday, May 9.

[Photo by Mojonier.]

The Los Torredos Hotel, nestling among the hills near Sierra Vista, where it commands a delightful view of the surrounding country, was the scene of a delightfully informal affair last evening, when E. S. Gatch, the owner and builder, entertained at dinner the presidents and vice-presidents of the fourteen national banks of Los Angeles. A smoker and musicale followed in the log cabin, which was designed for amusement purposes for the hotel. Mr. Gatch was formerly a national bank examiner.

At Home to Friends.

Mrs. David Barmore and Mrs. Homer J. Luther will be at home very informally to friends Friday afternoon, May 2, at No. 1533 Arlington place. No cards have been issued. Mrs. Luther, who is from Medina, N. Y., will be in the city about three weeks and will be cordially remembered as Miss Susanne Macauley.

May Day Party.

Mrs. I. N. Richards of this city, who is leaving shortly for a world tour, was the honoree at a May Day party given at Hotel Virginia, Long Beach, by Mrs. Samuel Denholm. Assisting the hostess were her daughter, Mrs. J. J. Jenkins, of this city; Mrs. Carl Stanley, Mrs. J. J. Penny, Mrs. Herbert Coombs, Mrs. Ida Fountain and Mrs. Jean G. Drake. The ballroom of the hotel had been elaborately decorated with mustard bloom and Spanish iris and tables for sixty guests from this city and Long Beach had been arranged for bridge, the diversion of the afternoon, followed by the presentation of trophies and the serving of tea.

Large Bridge Luncheon.

Mrs. John A. Burton, No. 541 Ardmore avenue, was the charming hostess at a large bridge luncheon given yesterday afternoon at her home. A profusion of crimson roses turned the large living-room into a bower, while Japanese iris embellished the dining-room. Tables were arranged for Mrs. J. R. Grant, Mrs. Louis A. Grant, Mrs. James P. Burns, Mrs. Philip Moore, Mrs. Brenton Lee Vickrey, Mrs. Harry Webster, Mrs. William E. Hampton, Mrs. E. K. Sibley, Mrs. Ida Bowen, Mrs. Arnold Burkelman, Mrs. Violet Stone, Mrs. C. L. Whipple, Mrs. Elmer Biles, Mrs. M. J. McGarry, Mrs. Charles Sumner, Mrs. James C. Kays, Mrs. Louise Lines, Mrs. William P. Layton, Mrs. Josephine Berylson, Mrs. Harry Voorhees, Mrs. Sumpter F. Zombro, Mrs. J. J. Bergin, Mrs. Herbert Slaughter, Mrs. Louise Rhodes, Mrs. Joseph McDonnall, Mrs. William P. O'Mena, Mrs. H. F. Vollmer, Mrs. Paul McCormick, Mrs. Philip Forve, Mrs. Auguste Rothe, Mrs. William Schloesser, Mrs. Joseph Conaty, Miss Jean Lines, Miss Pauline Vollmer, Miss Anetta McIntosh, Miss Anna Grant and Miss Sadie Burton.

Announce Engagement.

Formal announcement is made by Mrs. Flora White, No. 761 Kensington road, of the engagement of her daughter, Miss Mary F. White, to A. B. Tieck. The wedding will take place in Bethany Presbyterian Church Wednesday evening, June 25.

Arrange Musicale.

Mr. and Mrs. Russell H. Ballard, No. 1821 South Westmoreland avenue, have issued invitations for a musicale at the Ebell Clubhouse Tuesday evening, May 6.

Handsome Reception.

Mrs. Henry L. Swords of Washington, D. C., entertained with a handsome reception in the social room of the Baker apartments, Sunday, honoring the eighty-fourth birthday anniversary of her father, B. F. Allen.

The table where the birthday cake and other refreshments were served was elaborately decorated with American Beauty roses, candelabras with American Beauty shades and confections of the same hue. A feature of the afternoon's entertainment was the singing by the hostess. Guests, who were relatives and old Des Moines friends, included Mr. and Mrs. Allen Swords and young son, Mrs. C. B. Wright, Mrs. Harry West, Mr. and Mrs. Jeff Patton, Mr. and Mrs. B. L. Harding, Mr. and Mrs. Elwood Gatch, Miss Helen Gatch, Mr. and Mrs. Foster Ingalls, Mr. and Mrs. Woolwine, Mrs. C. H. Gatch, Mrs. C. H. Getchell, Mr. and Mrs. John Beckwith, Mrs. B. M. Wyman, Mr. and Mrs. C. W. Battell, Mrs. Charles Hewitt, Mr. and Mrs. C. W. Baker and Mr. and Mrs. Frank Connor.

Whitehead-Lee Nuptials.

Announcement is made of the marriage of Miss Buena Lee and Hiram Whitehead at the home of the officiating clergyman, Rev. J. M. Schaefle, last evening. Attending the young couple were Miss Vesta Lee and Ernest Whitehead. At the conclusion of a wedding trip Mr. and Mrs. Whitehead will be at home to their friends at No. 3054 West Twelfth street.

Engagement Announced.

Mrs. Lucia E. Warner of No. 1633 West Twenty-fourth street announces the engagement of her grand-daughter, Miss Helen W. Bushnell, to Dr. Ross Elmer Neel of Ensenada. The wedding will take place June 11 at St. John's Church.

Saturday afternoon of this week Mrs. J. H. McCutchan and her daughter, Miss Helen McCutchan, No. 2428 Budlong avenue, will entertain at their home in honor of Miss Bushnell with a bridge afternoon.

Dinner and Theater.

Miss Christine Donohoe of San Francisco, the house guest of Miss Daphne Drake of Hoover street, was the motive for a dinner, followed by a theater party, given last evening by Miss Juliette Boileau, the charming daughter of Mrs. J. F. Sartori, at their home, No. 725 West Twenty-eighth street. Twelve were included in the happy evening.

Another Engagement.

Mr. and Mrs. Harlow Ward Bailey of No. 315 South Orange Grove avenue, Pasadena, formally announce the engagement of their daughter, Miss Florence Bailey, to Nutting Wigton of Los Angeles.

Motored to Riverside.

Celebrating their fourth wedding anniversary, Mr. and Mrs. William Henry Aikin motored to Riverside, where they spent the week-end at Hotel Glenwood.

Colonial Dames Foregather.

The Colonial Dames will hold a tea party rendezvous at the Hotel Alexandria this afternoon. Mrs. F. Ogilvy Wood of Alhambra has organized the affair in order that any visiting dames from other States who may happen to be in California at the present time may meet their confreres. They will be received in the ladies' parlor at 3 p.m.

At the Los Angeles Country Club.

A smart little luncheon party was given by Mrs. George F. Ross at the club on Wednesday to about a dozen guests, with the usual card-and-conversation finale in the afternoon. A profusion of Cecil Bruner roses decked the tables and formed the corsage bouquets.

The arrival of the three Australian tennis stars was also the occasion of two parties in their honor. They are sojourning here on their way to Newport, L. I., for the international Davis challenge cup contest and have naturally received an enthusiastic welcome from our local heroes.

Their names are Horace Rice, A. B. Jones and Thomas Hicks, and their luncheon hosts on Wednesday were Harold Braly, A. V. Duncan, Simpson Sinsabaugh and Charles Hopper. In the evening a dinner party was also arranged in compliment to them when Mr. and Mrs. Thomas Bundy, Nat Browne, Ward Dawson, Claude Wayne, Harold Braly and A. V. Duncan and Simpson Sinsabaugh combined forces to entertain the celebrated guests.

The Orr Anniversary.

Mr. and Mrs. William Meade Orr of N. Vega street, Alhambra, celebrated the anniversary of their wedding day on Wednesday evening when about three dozen guests were entertained.

DENIES APPLICATION.

The District Court of Appeal has denied the application for a writ of mandate in the case of W. R. Hayden against the Superior Court of Los Angeles county, and Judge Monroe to compel that court to try the case of W. R. Hayden against Robert Law. On March 13, last, Judge Monroe set the trial for May 13, but on April 28 vacated the order for the reason that Hayden had failed to file a five-days' written notice of his intention to move for a setting of the case.

A Paying Proposition.

'Tis true that it takes more money to swing a deal nowadays than formerly, but it is equally true that substantial fortunes can still be made by taking advantage of the rare bargains daily offered in the "For Sale, Business Property" columns of The Times "Liner" section.—[Advertisement.

FOR WO
Facts, Feat
BY

DAILY BEAUTY HINT:
do not wear the extremely
are the vogue at present.
limit of the possible, but the
lation becomes absurdity. I
yond that limit.

In Boston there is a pottery
was started by a group of girls
working for their daily bread, h
pirations for the beautiful and
determined to work evenings
cure for themselves and oth
measure of beauty which their
lacked.
I wonder if you realize wh
mean for girls busy all day a
the close of their working hours
to the limit of human enduran
turn to work after these hours.
people would say to themselves:
have reached the end. We ar
tired to do more, we must seek
ation," and would spend the eve
in idleness or in visiting some
show. Not so those girls. They
beauty well enough to tax them
to the uttermost to achieve it.
formed a class in craftsmanship.
evening hours were spent in tr
the hands to fashion articles
clay. At first it was the bowl—
is the simplest form of creativ
tery making. It was the bow
ornamented and depending
upon its symmetry and the co
and texture of the material.
came ornamentation. Later fol
other forms of creation. Peopl
and admired, bought, and thu
couraged the work. There w
much call for the hand-wrought
that it became necessary to s
shop for its sale. They called
Bowl Shop. The ware went
into the world with the sta
its early beginnings as its hall
and "Bowl-Shop Pottery" becam
mous. From working at their
tion merely in the spare hours
evening, after a long and tir

Overlook
miles aw
deep blu
at San F

You can
advanced
as cheap

Special t
office. G

Phones:

FOR WOMEN AND MEN.

Facts, Features and Fancies

BY OLIVE GRAY.

DAILY BEAUTY HINT: Please, oh please, if you are over sixty, do not wear the extremely girlish—yes, actually babyish—hats which are the vogue at present. I believe in remaining young, to the very limit of the possible, but there is a point beyond which youthful simulation becomes absurdity. I see those on the street who trespass beyond that limit.

In Boston there is a pottery which was started by a group of girls who, working for their daily bread, had aspirations for the beautiful and who determined to work evenings to secure for themselves and others a measure of beauty which their lives lacked.

I wonder if you realize what it mean for girls busy all day and at the close of their working hours tired to the limit of human endurance, to turn to work after these hours. Most people would say to themselves: "We have reached the end. We are too tired to do more, we must seek relaxation," and would spend the evenings in idleness or in visiting some cheap show. Not so those girls. They loved beauty well enough to tax themselves to the uttermost to achieve it. They formed a class in craftsmanship. The evening hours were spent in training the hands to fashion articles from clay. At first it was the bowl—which is the simplest form of creative pottery making. It was the bowl, unornamented and depending wholly upon its symmetry and the coloring and texture of the material. Then came ornamentation. Later followed other forms of creation. People saw and admired, bought, and thus encouraged the work. There was so much call for the hand-wrought ware that it became necessary to start a shop for its sale. They called it the Bowl Shop. The ware went forth into the world with the stamp of its early beginnings as its hall-mark and "Bowl-Shop Pottery" became famous. From working at their avocation merely in the spare hours of the evening, after a long and tiresome day, the girls were enabled to give all their time and attention to the creation of beauty and as they had more time and more strength to give to the work, the work became stronger, more beautiful. The colorings expressed the harmony and the beauty of spirit which had gone into the making of the shop. It was a labor of love and love went into the creation of the ware. There was feeling—creative instinct embodied itself in each piece which grew under the touch of those willing fingers. It is so different doing a thing because by it you express yourself—so different from doing it because you must do it, or die.

A Los Angeles shop has a collection of this ware. It is a delight to look at it and a delight to handle it. It is practical ware, too. There are adorable individual sets for serving the breakfast egg; wee bowls for holding the salt, for the egg and a tray for holding these dishes. These are of little cost, but of great beauty. There are honey jars, as carefully decorated as are the larger receptacles for salad or the sets for tea tray service. All are filled with the charm of individuality.

New Underwear.

Both sensible and comfortable is the new underwear which combines the vest of Italian silk, with a strong although fine weave of drawers in cotton mesh. I saw these in one of the big stores at saving prices.

May-Pole Play.

One realizes anew how life-like are the dolls of today, as one notes the May-pole party in one of the stores which devotes itself chiefly to the things of children. These dolls seem to actually radiate the spirit of the May festival, as they pause in their circling around the be-ribboned pole.

Summery.

These are the days when those who make it a point to give to the home a summery touch, or who own summer homes at beach or mountain side, are looking for something to add an effect of coolness to those retreats. The good housekeeper who, as you know, never neglects the hominess of her home, no matter how deeply interested she may be in affairs of the world, was looking for "another easy chair which would welcome to ease," as she said. I accompanied her and we found it in quite an unexpected place. It was in an especial department of one of the big stores which, not dealing much in furniture, has something unique to offer in most lines. Their chair which she selected was roomy, of graceful construction and being made from finely woven grass, it yielded to every movement as one lounged. The price, too, was surprisingly low. "I shall place a big, soft cushion at he back and that will lend a note which I always like." said she; and added, "Come with me to the drapery department."

Bulgarian and Yet—

In the drapery department, what was our surprise to be shown several patterns in the Bulgarian patterns and yet with the colors so tempered that they were realy not too glaring for drapery use. There was one, especially, which the Good Housekeeper instantly selected. It was in shades which might have been gathered in the garden with the dew upon them—or —rather which might have been seen in the garden before the fog had cleared, so veiled and deliciously subdued were they. "That is just the thing for the big, soft cushion for the back of that big chair," said she and ordered an ample amount.

Parisian Ivory for Less.

You can always pick out the counters where there are real bargains; for there the women do congregate like bees around a honeysuckle vine. There was such a honeysuckle vine of bargains in one of the high class Broadway stores, yesterday, and there are enough blossoms there to last several days if not all the week. The blossoms, in this instance, were articles of Parisian ivory. The reason for the prices, which were one-half those usually asked, was that the articles were parts of sets. There were combs, brushes, button boxes, nail buffers in their covering trays, hand glasses, and in fact examples of nearly all the articles made from this charming material and in nearly every color. When you cut prices squarely in half, it makes quite a difference. Many were buying, as they told their neighbors, for Christmas giving.

For Less Bath Soap.

"That is cheaper than any bath soap I have ever found—considering the quality," exclaimed the Good Housekeeper, "and I mean to order several dollar's worth of it if I can find a saleswoman——they are all so busy," said she. It was the sweetest, purest smelling castile soap, and the manufacturer had taken a little shot at his country men and women, by printing on the wrapper: "The only fault which this soap has, is that it is made in America."

On My Calendar.

"All who joy would win must share it:
Happiness was born a twin."

This is what I see upon my motto calendar for this week's guidance in the affairs of life. It sort of sets one's thoughts off right, to read such a sentiment as one turns the leaf, at the beginning of a week, don't you think?

Coating Matelissa.

Soft, silky and beautiful is that new material, which is shown in a store noted for its silk materials. This material, used exclusively for coats, is in the Oriental colorings and patterns which are now so popular, and although the surface is so rich and elegant, the goods is so woven, with a back of woolly texture, that it is very warm, although as light as any silk.

$12 Round Trip to San Francisco via Santa Fe.

On sale May 3. Return limit, May 17. The Saint leaves 5:15 p.m. daily.

Housekeepers Who Employ Cooks.

If you want good cooks, encourage yours to attend special lectures at The Times School of Domestic Science, Mondays, Wednesdays and Fridays.

CELESTINS

(FRENCH REPUBLIC PROPERTY)

Natural Alkaline Water

Bottled directly at the famous spring at

VICHY

FRANCE

A delightful table water with highly medicinal qualities

Ask your Physician

Not Genuine without the word

CELESTINS

Rug Values Extraordinary

We Show More Than 1500 Patterns

Our beautifully appointed rug department is one of the wonders of Los Angeles. Hundreds of exquisite tapestries; rich Brussels; luxurious velvets; light, cool wool-fibers; all-fiber and rag rugs—in every color and design that is new and pleasing. The moderate prices will please you.

To $27.50, genuine Axminster Rugs, 9x12 .... $17.50
To $17.50, Seamless Tapestry Brussels, 9x12 .... $12.75
To $27.50, Seamless Wilton Velvets, 9x12 .... $17.50
To $12.00, All-Wool Fiber Rugs, 9x12 .... $ 8.25

Last week of 15th Birthday Sale's Low Prices.

FREE Delivery to Beach Cities

COLYEAR'S

Where Bargains Reign

507-9-11 So. Main Street.

CREDIT if you wish. Don't hesitate to ask for it.

HEARING SET FOR JUNE.

Valuable Iron-Ore Deposits in Riverside County Involved in Suit by Government.

The dates for the hearing of the suit of the government contending that the Iron Chief Mining Company, a corporation owning an alleged valuable 4000-acre deposit of iron ore in Riverside county, has made no discovery of mineral in rock in the placer lode claims, and that less than $500 in mining improvements and labor has been spent by the claimant company or its grantors, on each claim, has been set by the local Land Office to begin June 5, to continue, it is expected, for the entire month.

The following dates have been fixed for the taking of the evidence in the involved claims: Patagonia Consolidated and mill site, June 6; Gray dated and mill site, June 6; Gray Eagle, June 7; Little Syndicate, June 9; Little Diamond, June 10; Big Syndicate, June 11; Pig Iron, June 12; Ferro No. 4, June 13; Syndicate Consolidated, June 14; Ferro Consolidated, June 16; The Superior, June 17; Black Diamond, June 18.

No attempt will be made by the government to attack the integrity of the patent involving what is known as the big deposit of iron ore on the property, received some years ago and as yet untouched.

The hearing is to be warmly contested on the part of both the government and the Iron Chief Mining Company, experts testifying in behalf of both sides to the controversy as to the mineral in the land, and also as to the value of the work and labor performed on each claim. John D. Pope will represent the Iron Chief Mining Company, in the hearing before the local Land Office. Special Agent Comerford will appear for the government.

Whatever the finding of the Land Office officials here, the case will be appealed through the General Land Office in Washington, and up to the Secretary of the Interior, before a final adjudication is had.

Save Three-fourths of the Cost of Your Summer Clothes—Enjoy with Real, Genuine Pleasure Sewing on Your Own Figure in a

NATURE FORM

—Have your own model to sew on—bring out your own ideas in draping, designing, etc., that you know will surely become you most.

—Cut, fit and finish everything without once trying upon yourself until complete.

—Summer dresses, shirtwaists, light underwear, etc., everything that you have previously presumed none but a professional seamstress could make, you can make with astonishing ease, if you have your own figure to guide you.

—Or, if you do none of your own sewing should your seamstress be inefficient you can immediately determine this fact by watching the progress she makes on you.

—Collapsible and adjustable to any size required—light, durable, composed of papier-mache.

—If client resides at a distance, simple instructions are given for ordering by mail.

THE NATURE FORM COMPANY NOW OCCUPY ENTIRE FIFTH FLOOR, NEW LUCKENBACH BLDG., 317 So. HILL ST.

SCUFFLES, THEN CUTS.

Deputy District Attorney Blair issued a complaint yesterday against Machila Sanola, now in custody, charging her with assault with intent to commit murder. According to the information given the deputy by police detectives, Miss Sanola engaged in a scuffle with Clara Freeman in the kitchen of a restaurant on East First street. The accused became angry, it is alleged, and used a knife upon the other girl, cutting a slight gash just above the eye. The assailant is said to have cried, as she struck the blow, "Let me kill her!"

"100 Golden Hours at Sea"

The Ideal Trip East

Through El Paso, down by the Rio Grande:
San Antonio, with its historic Alamo:
Houston, the metropolis of the "Lone Star State":
The Cotton Fields and Rice Plantations of Texas:
The "Sugar Bowl" of Louisiana:
The Bayou Teche, Home of Evangeline:
Quaint, Historic New Orleans, embodying the Old and the New South:

Boat New Orleans to New York

A delightful voyage on a perfectly appointed steamer:
Down the Mississippi; Through the Gulf of Mexico; Past the Florida Keys; Then following the warm Gulf Stream nearly all the way to New York.
The price is the same as all rail, and meals and berth on the steamer are included.

Summer Excursion Tickets Will Include This Route.

Southern Pacific

ATLANTIC S. S. LINES.

Los Angeles Offices:
600 South Spring Street
607 South Spring Street
Station Fifth and Central Ave.

AMERICAN HOME BUILDERS

Los Angeles Calif.

Authorized Capital $1,000,000.00

2 Days More

TODAY AND TOMORROW

Stock Advances

Saturday, May 3rd to

14 Cts. Per Share

Do not let this chance get by you

Buy Today at 12½ Cents

Early Investors Make Big Profits

The time to buy is when the price is low

OFFICE OPEN SATURDAY UNTIL 10 P.M.

MAIL AND PHONE ORDERS FILLED

American Home Builders

Incorporated under the laws of California.

609-610-611-612-614 Van Nuys Bldg.

Cor. Seventh and Spring Sts., Los Angeles.

Are You Going to attend the FISH BAKE?

Saturday at Los Angeles Harbor?

Our fish bake last Saturday at San Pedro upon the opening of our Breakwater Heights Tract, was the sensation of the hour. The famous fish cook, Portuguese Charlie of Portuguese Bend baked a monster deep sea bass, weighing 220 pounds. You do not know what fish tastes like unless you were there. Everybody was delighted and we were delighted, as we sold $29,330 worth of lots.

Breakwater Heights

Overlooking Los Angeles Harbor, the business section of San Pedro, the breakwater and lighthouse, Long Beach five miles away, Catalina Island, and in the distance the majestic Sierra Nevada Mountains covered with snow. The sea is a deep blue and is one of the most inspiring views in the world, a delightful place to live, only seven blocks from deep water at San Pedro, where all the large boats land.

LOTS $450—$25 Down, $10 a Month

You can make a large profit on these lots at the low prices upon the opening of the Panama Canal. Prices will soon be advanced. Do not miss this opportunity to make a profit when the canal is opened. You will never be able to buy them as cheap again.

GRAND HARBOR EXCURSION

Special train on the Southern Pacific, auto rides to Point Fermin and a delightful fish bake dinner. Tickets 25c, at our office. Get yours early as the number is limited. Only 300 will be sold. Office open evenings.

Roy C. Howells Company

Phones: Home 60527, Main 5808

516 South Hill

SEE The Battleships now in the harbor from our Breakwater Heights Tract. It's inspiring.

Protected and Happy in a

Sidway GUARANTEED

Protected against any kind of weather; protected against shocks to the spine by the spring which is adjustable to baby's increase in weight. The high sides make this carriage a safe crib, and the ample room insures comfort to baby.

TWO YEAR GUARANTEE PROTECTS THE PARENTS

We replace free of charge any parts that wear out or break in two years, because we build this carriage of special materials we can guarantee; real rubber tires instead of composition, special quality guaranteed Fabrikoid leather, etc.

To appreciate these carriages you must see them. Made by Sidway Mercantile Co., 1019 14th St., Elkhart, Ind.

See The Sidway at these stores:

J. W. Robinson Co.

Fifth St. Store.

Dr. W. F. Huddel — Reliable Dentist, 202½ S. Broadway

Dr. COLEGROVE, Dentist — 452½ S. Broadway, Corner 5th. Over the Bank.

The Bootery — Smart Shoes for Women, 432 BROADWAY

A. GREENE & SON, Exclusive Ladies' Tailors
Showing a most handsome and exclusive line of up-to-date woolens,
321-5 W. SEVENTH ST., Third Floor

WEBB'S HAIR TONIC
Cures Dandruff—stimulates growth of hair—prevents falling. The best hair tonic ever produced. For sale by BOSWELL & NOYES, 300 South Broadway, Corner Third. 50c

"29 Years of Integrity" MULLEN & BLUETT CLOTHING CO. BROADWAY at SIXTH

PUBLISHERS:
THE TIMES-MIRROR COMPANY
OFFICERS:
H. G. OTIS, President and General Manager.
HARRY CHANDLER, Asst. Gen. Mgr. and Treas.
HARRY E. ANDREWS, Managing Editor.
F. X. PFAFFINGER, Assistant Treasurer.
MARIAN OTIS-CHANDLER, Vice-Pres., Secretary.

Los Angeles Times

EVERY MORNING IN THE YEAR.
Daily, Sunday and 32-Page Illustrated Weekly.
Daily Founded Dec. 4, 1881—32d Year.

OFFICE:
New Times Building, First and Broadway.
LOS ANGELES (Loce Ahng-hayl-ais)

Entered at the Postoffice as mail matter of Class II.

GETTING READY.
Nine young men from California passed an examination for admission to the Naval Academy at Annapolis. If California continues to be against the government it may need its young soldiers.

A HAPPY INNOVATION.
Pasadena is to hold its first spring festival May 10. Pasadena is a delightful carnival city and it is possible at that date to crown the Crown City with a riot of blossoms. The affair should be altogether lovely.

THE RIGHT TRACK.
Dr. Charles Edward Locke, pastor of the First Methodist Church, is out for John W. Shenk for Mayor. Dr. Locke has had the luck to pick a winner in every municipal campaign since he came to Los Angeles and his support of Mr. Shenk is a good omen as well as a most valuable and extensive influence.

A WELCOME ADDITION.
The government has opened 100,000 acres of the Angeles Forest Reserve between Little Rock Creek and Mojave River to settlement. This is a welcome sesame to the homesteader. Every man is entitled to 160 acres of land in this country if he can get it, but the getting is often a difficult proposition.

DEFENDING THE HONOR.
The spectacle of Holy Hiram and his man Friday—Frank Heney—"defending the honor of California" is one that would bring a smile to the features of a cast iron dog. The trouble with Holy Hiram is organic and irremediable. He is laboring under the mistaken apprehension that he is the State of California.

DEFICIT IN FRANCE.
The treasury of France is $40,000,000 shy this year on ordinary expenditures and $200,000,000 in bonds are called for to provide additions to the navy, which additions are contemplated to resist any Germanic aggressions.

Why does not France send for Underwood to frame a tariff law that would increase the public wealth by decreasing the public revenues?

FAILURE OF BELGIAN STRIKE.
The Belgian workers have lost ten millions of dollars or more in wages that they might have earned by the strike which was declared off by a plenary congress of the Socialist-Labor party a week ago, and it does not appear that they have gained a single point except to illustrate the utter futility and folly of strikes as a remedial measure for any wrong, either industrial or political.

AN EMBRYO SOCIALIST.
A New York 13-year-old boy named Edward Graziano robbed his father's safe of $450 and paid the monitor of his school $1 to $2 a day for reporting him present when he was absent, so that he could have a good time spending the stolen money. The bicycle, the watch and the roller skates, which he acquired during his interregnum from scholastic pursuits, were taken from him. He was spanked and committed to the care of the Children's Aid Society. The monitor who contributed to his delinquency was a pet of Tammany and was exonerated with a reprimand.

Edward should be sent here. He would make an admirable treasurer for the Harriman-Darrow-Tveitmoe co-operative commonwealth.

POOR OLD ARIZONA!
There are 676 officers and employees of the State Department in Washington and in the diplomatic and consular service abroad, whose pay amounts to $2,145,925 per annum.

Of these New York has 79 appointments, the District of Columbia has 65, Pennsylvania has 66, and California 22. Arkansas, Florida, Idaho, Nevada and Wyoming have each 1, and Arizona, "poor old Arizona," is the only State in the Union that has none, although New Mexico has 3.

Is it that the independent citizens of the Sun-kissed State decline diplomatic service, or is it that the poet-orator, Ashurst, and good old deacon Mark Smith scorn to cool their heels at the pie counter? Arizona has Democrats who could stand off the effete despotisms of Europe from the Baltic to the Mediterranean, or uphold the supremacy of the flag at Tumbezin Peru. Wake up, Mark. Arise, Henry F., in your might.

A WELL-LOVED MAN.
Thousands of people will read with regret that W. C. Patterson passed away Thursday morning at Naples, Italy. Mr. Patterson was a prominent member of the Immanuel Presbyterian Church, the Grand Army of the Republic, the Sunset Club and of all of the Masonic orders, including the Shrine. He came here many years ago from Chillicothe, O., where he had been in the wholesale grocery business. For a long time he was in the commission business on Los Angeles street, acting meanwhile as a director of the First National Bank. When the Los Angeles National Bank was established he became its president, withdrawing from the directorate of the First National. When these two institutions were combined in 1905 Mr. Patterson became second vice-president of the First National and occupied that position until death removed him from a wide sphere of usefulness. He was a lovable man of the highest integrity, genuine sincerity, broad charity, fine business ability, a rare capacity for friendship, a keen sense of humor and a loyal type of citizenship. Los Angeles is a better city for his devotion to many of its lines of activity.

THE MUCH-MODIFIED ALIEN LAND BILL.
Section 2 of the alien act as it now stands seems to deprive the law of any valid objection so far as Japan is concerned. True, it makes a distinction between aliens who are eligible and those who are ineligible to citizenship, but that distinction already exists and has hitherto been recognized by Japan without remonstrance. Section 2 of the California alien act provides that aliens not eligible to citizenship may acquire, possess, enjoy and transfer real property to the extent and for the purpose prescribed by any treaty now existing, etc.

The treaty now existing between Japan and the United States allows the subjects of the Mikado to acquire, by purchase or lease, lands for "residential purposes." Whether a Jap by "residing" on a farm, or in a laundry, a shop, a manufacturing establishment, or a hotel could be said to occupy the premises for "residential purposes" would be a disputed question for the Supreme Court to decide.

The decision of such a question unfavorably to the pretensions of Japan, whether by the courts or the enactment of a law by Congress, would not afford a casus belli to Japan, unless, as Congressman Hobson seems to think, she is yearning for a war with the United States, and it is not probable that, cocky as she is, she would be mad enough to inaugurate a contest in which the judgment of the world would be against her, and in which she would deserve the thorough thrashing that she would surely receive as the result of her temerity.

At the same time it may not be denied that we are as a nation at this moment unprepared for such a contest, and that California would, for the time being, receive the brunt of it. It was to be hoped that, considering all the circumstances, Holy Hiram's Legislature might have consented to forego the enactment of a law for which there was certainly no immediate necessity, and have allowed matters to remain as they were until after the Panama Exposition.

In the discussion attendant upon the legislation it seems to have been forgotten that eligibility to citizenship does not of itself constitute a title to admission to citizenship. Whether the application of an eligible foreigner, of whatever nationality, shall be granted or not is a matter which in each instance must be passed upon by the court before whom the application is made. If the judge is not satisfied with the moral or intellectual qualifications of the applicant; if he is not satisfied that his knowledge of our Constitution and laws, and his acceptance of them as a guide to his action, is sufficient to warrant his admission to citizenship naturalization it will be refused. He would be a bold judge who would indiscriminately admit Japs to citizenship, even if legally empowered to do so.

MEN NOT MAPS.
"What," said an acquaintance to a neighbor who was the father of an erratic son, "are John's politics?" "Well," replied the old gentleman, "I'm damned if I know, for I haven't seen him since breakfast."

The course of the proprietor of our steamed, superheated, stewed, poached and parboiled Progressive contemporary brings to mind Shakespeare's lines—

"Look as I blow this feather from my face
And as the air blows it to me again,
Obeying with my mind when I do blow
And yielding to another when it blows,
Commanded always by the greater gust."

When it was proposed to amend the city charter so as to provide for representation in the City Council by districts, Toopious uprose upon the hind legs of him and cursed as conspirators against good government all who advocated such an infamous proposition. "We should be governed," said he in substance, "by men, not maps. Because a gentleman happens to live west of Westlake Park is he less fit to represent people who live near the Stephenson avenue cemetery? Away with such local prejudices! Let the ticket for Councilmen be selected by ME and I will ignore geographical lines, for I know no north, no south, no east, no west, no anything else."

The members of the Municipal Conference selected a ticket of unexceptionable citizens who happen to reside where the bulk of the population of the city reside and do business—west of the Los Angeles River, or what would be a river if it had any water in it.

Whereupon Toopious, who announced in advance that he would not be satisfied with any action that any Municipal Conference or any other cussed conference not controlled by himself might take, leaps with a whoop into the limelight, turns a double back-action somersault and, like the world-renowned acrobat Muley al Hassan, jumps down his own throat. "The qualifications of a member of the City Council," says he, "depend first upon his proper subservience to me, and second upon the number of the ward where he sleeps. If he will vote in the Council as I direct and lives on the north side of the street he is all right. If he lives on the south side of the street then no one of the sixty-seven readers of the Tribune should vote for him." Toopious proceeds to advocate, in both his papers, the election of Councilmen by districts. Amen!

And then Toopious attacks Lissner and all his former associates who venture to differ with him. It won't hurt them

"things like Toopious must sting,
And higher beings suffer; 'tis the charter
Of life."

MAY DAY.
The quality of kindness, like that of mercy, is not strained.

. . . "It is twice blessed: It blesseth him that gives and him that takes."

One who saw the joy automobiles joying yesterday could not fail to be impressed with the truth of this sentiment, as well as the beauty of it. How their faces shone! The faces of the automobile owners as well as the children! It were hard to say who were the happier, the motorists or the kids—or whom the experience did the most good.

It was the auto-owners' affair. The Times merely organized it, that's all. In behalf of 1500 or more of the gladdest children on earth The Times thanks the men and women who made this joyous event possible. Thanks and blessings from the little ones!

"Inasmuch as ye did it unto these!"

From noon till night it was a glorious day; it was a glorious sight; it warmed thousands of hearts. Not one in the parade but was beautifully glad that he or she was there, whether riding or driving. Once more, thanks and blessings for the generous ones, of whom there were so many!

The Latest Bombardment.

THE RURAL CREDIT JUNKET.
Whatever else may be saved and whatever else may be slain, the bill authorizing the Governor to appoint a commission to investigate the rural credit system in Europe has passed. The Governor has appointed his pets as commissioners, and the State treasury has been depleted of $3000 to pay the expenses of their junket.

The sum is not large, but it is money wasted. Everything that has been done in establishing the rural credit system in Europe and all the arguments in favor of it or against it have been printed in journals, and pamphlets, and books, and can be found in any public library. Five or ten dollars' expenditure will load the commissioners with all the information concerning the rural credit system in Europe that they can obtain by their junket.

The commissioners will be able to obtain on board the steamer considerable information concerning the bridge-whist, draw-poker and Pommery-Sec department of rural credits. They will learn how much credit will be needed by a San Joaquin Valley farmer who visits San Francisco to exchange his rural credit for city cash with which to adjust the difference between a queen full and a bob-tail flush.

Arrived in London it will be necessary to visit the concert halls where the subject of rural credits is sometimes discussed at the box office. In Paris the commissioners will be able to see at the closerie de lilas a thousand ladies—they can see a good deal of them—who know almost as much about rural credits as Holy Hiram and Gates Ajar and Frank Heney think they know about statesmanship.

At Berlin the commissioners will make themselves solid with the Kaiser by exhibiting their knowledge of intensive agriculture. The difference between a horse chestnut and a chestnut horse will be explained. They will assure his Imperial Majesty that, as practical farmers, they never clubbed the turnips off the trees, but gently picked them, and that no intelligent California agriculturist would dig apples or pick potatoes from their bushes before August, when they would be fully ripe.

His Majesty in turn will explain to the commissioners how, under a system of rural credits, a rural credit corporation could be formed. A hundred farmers could each give his note, say for a thousand dollars, secured by a mortgage on his farm to the corporation. On his note, thus secured, the associated farmers' corporation would loan him, not the money, but some other farmer's note for the same amount, and as all the notes would be secured by a blanket mortgage on all the farms, the borrowing farmer could, by depositing the other fellow's note as a collateral along with another note of his own, obtain a rural credit for $1000.

The system is not altogether unlike that of the Socialistic community described by an English writer, the members of which made a precarious living taking in each other's washing.

Of course the taxpayers will be delighted at the appropriation of $3000 to give Holy Hiram's pets a trip to "Yurrup," although it isn't really the farmers so much as those who buy farm products at present prices who need credit.

IMMIGRATION AND CITIZENSHIP.
Several steamship companies in Europe are selling emigrants passage tickets to California payable in monthly installments, the ships to begin their voyages as soon as the Panama Canal shall be completed. It is reported that as many as 50,000 emigrants have already been booked, a majority of whom are Italians, Portuguese and Slavs.

There should be a strict supervision of immigrants to see that no considerable number of undesirables shall be added to our population. Criminals, insane, and those afflicted with contagious or infectious diseases should, as now, be rigorously excluded, and it might be expedient to require the immigrant to deposit with the United States, before being permitted to land, a sum of money, not to be withdrawn under six months, sufficient for his support for that period. It is not clear that a literacy test should be required. It is probable that anarchists and members of the black hand would all be able to meet the educational requirements, while all honest laborers might not be able to do so.

California needs a large number of farm hands to work in her orchards, vineyards and fields, and many unskilled laborers to labor on roads and aqueducts, but she has no use for the Gomperses, and Ryans, and McCarthys, and Tveitmoes, and Dambadskis that Russia, and Austria, and Poland, and Italy are willing and anxious to vomit upon our soil.

We shall continue to welcome to our shores all those who are "eligible to citizenship" in the higher interpretation of those words. The Boston Monitor calls attention to a recent and timely communication from Admiral Goodrich of the navy, in which he urges that the nation exercise far more discretionary power with respect to naturalization and admission to full rights of citizenship. The point he urges is that so important a matter should be guarded more rather than less, and that, as in so many forms of social co-operation where the final reward is a great privilege, suffrage should be bestowed only after a probationary testing time. "The estimable naval officer," says the Monitor, "has given expression to a theory of American citizenship that is worthier than the conventional one. The only sort of an organization, civic, ecclesiastical or industrial, that has a right to long continuance is one that makes moral worth and intelligence the final tests of enlistment and tenure, and that also has as wide a door for egress as for entrance. When title to citizenship comes automatically or as the result of superficial tests, and when it is not withdrawn as the result of failure to exercise its duties, then a nation can hardly expect to have a noble form of life."

The urgent need of the United States at the present time is not more citizens, but better ones, not wider doors for aliens, but stricter tests of natives who inherit citizenship and of foreign-born residents who seek suffrage. That which is hardly won is valued aright and is kept untarnished. That which comes without effort is sometimes not used well. A privilege that may be lost is far more likely to be cherished than one which is secure.

Is Gompers, who conspires with and extends to dynamiters the aid of the organization over which he presides—is Tveitmoe, the double convict—is Darrow, who declares that the McNamaras were "not morally guilty of anything"—is Harriman, with some $15,000 of money shipped in by the workers in his pocket, and his record stained with conspiracy against peace and order, as fit to cast a ballot that may affect the destinies of nation, State and city as the honest man, be he capitalist or pauper, who, without prejudice, or fear, or favor, votes as the best interests of the people demand.

UNCLE WALT.

The Poet Philosopher.

It's weary work, when we old men wait, remote from the mad world's hum; we wait and watch by the garden gate, for the steps that never come. So many wait for the vanished things that never again arrive, for the gleam of eyes, for the whir of wings, for the friends who are not alive. So many wait in the tumbled wreck of their early hopes, I ween! I'm waiting now for a little check from a monthly magazine. The check was earned in a long ago, when my heart was young and brave, but it doesn't come and I toddle slow adown to a misfit grave. The postman comes on his round, by heck, and over the gate I lean, and he brings me duns, but he brings no check from that monthly magazine. My gray hair falls on my wrinkled neck, and my eyes have lost their sheen. I have watched so long for that promised check from an eastern magazine. It's weary work for the old, old men, who wait, as the shades descend, for joys that will never come again, for comrade and guest and friend. To wait and watch by the garden wall, for the things that are past and gone, till the sun goes down and the shadows fall, and the night is stealing on. It's weary work to remain on deck till your system is filled with spleen, and wait and wait for a needed check from a jim crow magazine.

WALT MASON.

[Copyright, 1913, by George Matthew Adams.]

Financial Note.

[New York Sun:] Stella: Some say the high cost of living is due to lack of producers.

Bella: I find the best way to make 'em produce is to go home to mother.

THE COST OF LIVING.

Short Tariff Talk Between a Curious Observer and the Naked Truth.

[New York Sun:] The Curious Observer watched the parade of passing events in silence and with growing perplexity. At last, unable to curb his curiosity any longer, he elbowed his way out of the crowd and called upon his friend Naked Truth.

"I have been watching the parade of passing events," said the Curious Observer, "and I am amazed. Before our recent elections was it not maintained by certain individuals that a reduction of the tariff would result in lowering the cost of living?"

"It was," replied Naked Truth.

"Why, therefore, has it come about," asked the Curious Observer, "now that these same people are reducing the tariff, they are beginning to warn all of us not to expect any changes in the cost of living?"

"Because they fear, after all, the tariff may prove that it plays a negligible part in the mysteries of retail prices," answered Naked Truth.

"But previous to the election they said the tariff controls the cost of living," persisted the Curious Observer.

"That was because they had to say something to win the election," said Naked Truth. "What they said mattered little as long as it sounded well. It always sounds well to announce a simple little remedy for a complex and intricate pathological condition."

"Are these new tariff makers frightened, then, at the approach of the day of making good?" asked the Curious Observer.

"They are becoming very uneasy," responded Naked Truth. "They have sugared their promise so heavily they fear they may attract a lot of bees."

"Has the high cost of sugar ever made a deep impression on the housewife," asked the Curious Observer.

"Never," replied Naked Truth.

"How much duty is collected on sugar during the year?" the Curious Observer queried.

"Fifty-two million dollars," answered Naked Truth. "The average duty is about 1¼ cents a pound."

"What does the consumer stand to save?" asked the Curious Observer.

"If the average consumer receives all the remitted duty," said Naked Truth, "and if sugar is placed on the free list, the average consumer's gain in reduction of price should be about $1 a year."

"Will the average consumer get the sugary dollar?" asked the Curious Observer.

"He will not," answered Naked Truth. "The importer will retain a good big part of it and the wholesaler and retailer will split between themselves most of what is left."

"If these things are true," said the Curious Observer, "why should the government abandon so much good, legitimate revenue?"

"In order to create a deficit," answered Naked Truth.

"Is a deficit a good thing for a government to possess?" asked the Curious Observer.

"Sometimes it is a necessary political weapon," answered Naked Truth.

"I do not understand you," said the Curious Observer.

"Unless there is a threatened deficit in the national treasury an income tax cannot be imposed," explained Naked Truth.

"Ah! So the imposition of an income tax is the real objective, is it?" replied the Curious Observer. "I begin to understand."

"The country demands an income tax," elucidated Naked Truth. "Since no tax can be imposed until a way is found to use the money, it has been necessary to create a deficit for the income tax to fill."

"If placing commodities on the free list does not reduce the cost of living," said the Curious Observer, "will the people be recompensed by knowing they have to pay an income tax?"

"That is what the makers of the new tariff are beginning to hope," said Naked Truth.

"Will they get away with it?" asked the Curious Observer.

"Go back to the parade of passing events and watch," said Naked Truth. "Many bluffs just as bad have been pulled off in the course of our glorious history. Wait and see."

OUR TEN BEST CUSTOMERS.

BY WALTER J. BALLARD.

We have ten customers who jointly buy three-fourths of our exports; the remaining one-fourth is distributed among 100 other countries and dependencies, says the statistical division of the Bureau of Foreign and Domestic Commerce.

These ten best customers of ours are:

	Bought in 1912.
England	$523,000,000
Canada	329,000,000
Germany	307,000,000
France	135,000,000
Netherlands	104,000,000
Italy	65,000,000
Cuba	62,000,000
Mexico	53,000,000
Japan	53,000,000
Argentina	53,000,000
Total for the ten	$1,684,000,000

Eighty per cent. of our exports to England is made up of ten articles, to wit:

Raw cotton	$222,000,000
Meats	61,000,000
Breadstuffs	26,000,000
Leather and leather goods	22,000,000
Iron and steel manufactures	21,000,000
Mineral oils	17,000,000
Wood manufactures	16,000,000
Copper	13,000,000
Tobacco	12,000,000
Photographic goods	7,000,000
Total for ten articles	$417,000,000

The leading purchase by each of our other nine best customers was:

Canada, iron and steel goods	$83,000,000
Germany, raw cotton	158,000,000
France, raw cotton	63,000,000
Netherlands, copper	26,000,000
Italy, raw cotton	33,000,000
Cuba, iron and steel goods	12,000,000
Mexico, iron and steel goods	16,000,000
Japan, raw cotton	25,000,000
Argentina, iron and steel goods	14,000,000

Choice of Evils.

[National Monthly:] A shoemaker in Kansas City had a sign above his door which read, "A. Swindler." One day a gentleman came in and said:

"Why don't you put your given name on that sign instead of your initials? People will think you are a rogue."

"Why, dot would make it worse," said the shoemaker. "It is Adam."

The Difference.

[Judge:] Matrimonial Agent: What kind of husband do you want?

Girl: One who doesn't smoke, drink or swear, who brings me chocolates and takes me to theaters and restaurants every day.

Matrimonial Agent: You don't want a husband. What you want is a beau.

Pen Points: By the Staff

Speaking of new-fangled dances, there is the tariff side-step.

Song for the day by local baseball fans: "Good-by, Dolly Gray."

Why not pray for China all the time? It will require a lot of it.

"Socialist Picnic—Wild Animal Farm"—Banner on a street car. Par nobile fratrum.

Something to worry about—it only requires 17,500 green trading stamps to get a folding bed.

Members of the Down-and-Out Club will please move over and give Ad Wolgast a place to sit down.

There is a reason for the use of liquor at the cabaret shows—it takes the mind from the entertainment.

The April building record of Los Angeles is at the $5,000,000 mark. Will San Francisco please write?

Inventors who have been trying to perfect perpetual motion ought to take a glance at political affairs in Mexico.

It must be admitted that the weather hereabout has been fine since the can was tied to Prof. Willis Moore.

Eggs are reported as "pouring into the local market." But we have seen eggs that absolutely refused to pour.

The government is preparing a new issue of parcel post stamps. But they will carry no further than the old issue.

The name of the assailant of King Alfonso is given as Allegro. The authorities will change it to Pianissimo.

Secretary Bryan has discovered that ability as a Chautauqua lecturer is of no possible use to a Secretary of State.

Vice-President Marshall is not the only Indiana man who delivers vitriolic views of men and things. There is Gene Debs.

While Gus Thomas is waiting for that diplomatic appointment he might write us a new play. He will have plenty of time.

Speaking of the "white slave" discussion, what is the matter with a law to protect the men. "White slavery!" What a misnomer!

It is understood that the peace pact between Bryan and Champ Clark doesn't go if either should conclude to be a candidate for the Presidency in 1916.

One of the city banks will install a sound eliminator. This will do away with the raucous noise emanating from one of the short boys when he is refused a loan.

A Mexican junta is said to be operating in Washington. It is believed to be the first real junta found in captivity since the Cuban junta before the Spanish-American War.

Andreas Dippel has severed his connection with the Chicago Grand Opera Company. He isn't the first man to make a failure of the job of handling the chorus girls.

The City Council has decreed that roosters may crow within the municipal limits. This does not apply to the old hens who proposed to shut off the clarion notes of chanticleer.

President Wilson has side-stepped the troublesome question of Panama Canal tolls for the present session of Congress. The Chief Executive has other troubles that need immediate attention.

When the moral cleansers complete the job of looking after the other tough things in Los Angeles let them pay some attention to the steaks and chops in the quick-order lunch houses.

The glove-makers at Gloversville and Johnstown, N. Y., are up in arms over the new tariff bill. But perhaps they are getting just what they voted for last fall when they expressed a desire for a "change."

The Hague peace convention will sit in June and there is much interest in the personnel of the delegates. With wars and rumors of wars in every direction there will be something for that conference to do.

The gallows and the hangman will continue to do business in California, the bill abolishing capital punishment having been defeated. Here is an opportunity for some of the members of the Legislature to put the machinery to some good use.

THE BIRDCAGE.

(Among the bills introduced in the California Legislature is one limiting and defining the size of birdcages.)

A line of light on legislation's page,
Effulgent even as the Golden Gate,
To which it owes its origin innate
Oh, for John Hancock's pen to scroll the date!
"The dicky bird must have a three-foot cage."

A hymn, a paean progressive as the age,
As musically murmurous as bees
Or bulbuls brooding over labyrinthine leas
Or flught auricularly melting you may please—
"The dicky bird must have a three-foot cage."

Why, let the heathen rage—
Let pomp and power paralyzed depart,
As erst at Nineveh and Tyre; start
Each equine buoyantly before his cart—
"The dicky bird must have a three-foot cage."

Here, then, ye Solons, is your guide and gage!
Aim at it in the future as a star,
A mark that upward towers from afar
To last as long as Phoebus drives his car—
"The dicky bird must have a three-foot cage!"

—[Maurice Morris in New York Sun.

Outdoor Sports by Land and Sea.

Part III—Plays, Players and Playhouses

The Los Angeles Times

Event of the Day: Oakland Champs Go Down to Defeat Before Angelic Band.

The Pink Sheet—Illustrated

XXXIIND YEAR. FRIDAY MORNING, MAY 2, 1913.—4 PAGES. In the Van: First in Sporting News. First in Amusements.

Square and Fair.

DEALERS HEED S.O.S. CALL, MAKE MANY BABIES HAPPY.

Grand Marshal Conwell Heads Parade in Maxwell. Bert Dingley Carries Seventeen in National—P. A. Renton Brings Joy With Velie and Autocar and Little Giant Save the Day for Little Ones Left Behind.

BY BERT C. SMITH.

HAPPY orphan children, who might have been sad, were given the time of their little lives yesterday because the automobile dealers of this city came to the help of The Times. When all of the automobiles—and there were many—had been rounded up, it was found that several little sad-eyed parties were left out of the reckoning.

Then came the hurry call. At the eleventh hour the automobile dealers were asked to provide trucks and motor cars and nearly 300 of the kiddies, who would not have enjoyed that grand beach ride, were taken care of and instead of tears more smiles were added to the Venice throng. Not a dealer who was given the opportunity to help make the babies glad refused.

J. S. Conwell, grand marshal, carried the dear little May Queen. Not satisfied with this, the dean of Automobile Row, who is to be one of our next Councilmen, covered his Maxwell with flowers, provided a raised throne for little Palmetta Dominguez, May Queen, and allowed other youngsters to crowd into and all over the machine.

Banked with flowers, the car was handsome indeed, and it was only fitting that the grand marshal should set the pace. The seven-passenger Maxwell was kept well within the speed limit and to give the children all the enjoyment possible the ride was made long enough to take in the Soldiers' Home, Santa Monica, Ocean Park and Venice. Grand Marshal Conwell led the way and at 4:30 when the bugler sounded the roll call the Maxwell was first to leave on the return trip by way of Washington boulevard.

Bert Dingley, in the National touring car, came with a host of children. It was a novel sight to see the crack racing driver throttling his car down to twenty miles an hour, while bright little lassies peered over the sides of the National in open-eyed wonder at the sights they witnessed.

After reaching Venice, Bert saw to it that each child's stomach was filled. Perhaps he was not always wise, but he was liberal to a degree that threatened to give several kinds of tummy-aches to the seventeen children that Dingley crowded into that seven-passenger National. "Bring them in. Roll them in. Any way to get them in. But don't leave a baby behind," was the order of the champion motorist. His word was law and as a result the National carried a record load of kidlets.

On the return trip the babies wanted speed. They had heard all about the great racing driver and it did not make much of a hit, at least for the boys, to ride with Dingley at twenty miles an hour. To satisfy them to their heart's delight, Bert let out the National on the run home and those youngsters were dee-lighted. They yelled in glee as the superb car swept like a great bird over the smooth boulevard. It was the first fast ride of their lives and they were glad and so was Dingley.

OH, THE OCEAN!

Larry Eigholz, the Chase truck man, wanted to carry Mexican children. He had donated a Chase truck, but not content with that he took his own Hudson touring car and loaded it with the most forlorn little maids he could find. Unloading all those who did not seem happy or who were crowded, Manager Eigholz filled the tonneau of his touring car and started for Venice, after lightening the Chase truck load.

Here are the passengers: Catalina Esperada, a sweet-faced girlie, bright as a dollar; Dionisia Locana and her little sister Locana. Now Dionisia was much peeved because she had ridden even a mile in a truck and she settled back comfortably in the Hudson tonneau with baby Fennanda on her lap. Elois Ortiz had never seen the ocean. Neither had Leonita Ortiona, and Lola Mapa saw the Pacific for the first time from the tonneau of Larry Eigholz's car.

The "Oh's" and "OO's" that greeted old ocean as Eigholz's crowd rounded into Ocean avenue warmed the heart of the Chase man. Four little girls saw their first boat. Four little tots saw the sand for the first time and four little midgets were tumbled from the car down to the breakers, where they dipped their toes in the briny for the first time in their short lives. "It's worth all the trouble and then some," was Eigholz's comment as he watched the kiddies paddling in the surf. That was only the beginning of one round of fun for the little ones. Larry bought out the popcorn man and grabbed all the ice cream cones he could carry and then ordered oranges. "Having the time of my life," was his comment as he kept on buying.

Manager Cutting of the Hawley-King Company, was one of the true sports who was willing to take orders. The big Standard had been sent to a school where it was hard to get a truck load. The order was rescinded and the Standard was then driven to the Castelar-street school, where sixty youngsters stood forlornly on

(Continued on Fourth Page.)

The kids' May Day Valentine,

None other than Grace Valentine of the Morosco stock company, who devoted her time yesterday to adding to the joy of "The Times" guests. Her big Packard car was loaded with juvenile humanity all afternoon, except when the animated freight was testing the fun devices at Venice. "I had as jolly a time as they did," declared Miss Valentine after she returned to Los Angeles.

Panama-Pacific Ingenue.

MOROSCO STAR MAKES HER PICTURE DEBUT.

BY AD G. WADDELL.

GRACE VALENTINE, ingenue of the Morosco Stock Company, made her debut as a moving picture actress at Venice yesterday afternoon. She was supported by an all-star cast of more than 1500 brilliants which included Bert Dingley, the automobile race driver and manager of the National Motor Car Company; George Lyons, the constable; J. S. Conwell, little Palmetta Dominguez, queen of the May; Ward McFadden, Frank Abbott, Paul Mullen and the children taken to the beach on the annual Times May Day joy ride.

The popular little actress had her machine filled with youngsters at 1 o'clock and drove to the beach with the great fleet of autos. Photographers, both amateur and professional, kept the favorite busy posing, and it was with difficulty that she was able to get her charges to the merry-go-round and race through the crowds to the pink lemonade stand presided over by Ward McFadden.

When Miss Valentine's children, adopted for the afternoon, located the bump-the-bumps, they made a contract to stick around and she was out of a nurse's job for a while.

Jesse H. Muffum, head camera man for the newly-organized Panama-Pacific Motion Picture Company, was on the job. He made pictures of the children as they ran from one place of amusement to another, while three other members of his company were busy entertaining the children they had brought down in their cars.

When Buffum discovered Miss Valentine with her string of kids, he decided that she would have to pose for the camera. There are not many actresses who can boast of playing for the camera and the stage fans at the same time, and Miss Valentine did not have time to consult her manager. Buffum lined his box up and began to turn the crank. Little orphan children moved across the scene, sailors from the U.S.S. Colorado stopped to buy candy and pop corn from the youngsters and the boys who had been to circuses, raided the pink lemonade.

Bert Dingley walked into the scene with Miss Valentine before he knew it. The constable came along and was introduced to the clever little actress, who also failed to see the man with the box. J. S. Conwell came down the pike talking politics with Bert Smith. It was fine acting and no one knew what was going on. Buffum was wearing a broad-gauge smile.

The queen of the May came by with a group of her playmates from the Children's Hospital. She was greeted with smiles on all sides and hundreds of other children were all around her.

Then came "Baby Helen," the cute little girl from the Children's Hospital, who created a sensation by her dancing. All spectators stopped to watch her act and Miss Valentine was no longer the big hit of the bill. "Baby" Helen danced a rag for the camera, and sang her own accompaniment. When she had finished, the camera stopped and Grace Valentine led the happy youngster over to a place where candy was piled high. After Helen had all the candy she could safely carry, the pretty ingenue gave her the biggest piece of mony she had ever seen.

This started a storm of coins and Helen went home with a baby fortune in her two tiny hands.

BEACH COMBERS WIN A GAME AT LAST

[Special Correspondence of The Times.]

LONG BEACH, May 1.—Roused to action at last by the miserable exhibition of ball playing by the local team, league magnates at a meeting last night relieved Manager Durham of further control and cut off a few heads of near ball players. Today owner Connor took charge of the team, secured Pitcher Hurst from the San Diego club and pitted him against his former team mates, in addition to changing the positions of the players Bundy, Moore and Frarer were shifted to the outfield and Lynn, who has been out of the game with an injured hand, went behind the bat. The result was one of joy for local fans who this afternoon were treated to a real game of ball. After Long Beach had scored in first, third and fourth innings and San Diego in the first, third and fourth both teams settled down to a death struggle and in the next five innings neither got a man around the bases. In the eleventh inning Beibel reached first on a single, stole second and third and then home, winning the game, Long Beach failing to score. San Diego used three pitchers, but Hurst stood the gaff well. There was a noticeable improvement in fielding and team work of both nines. Score:

San Diego 4, hits, 12; errors, 3.

Long Beach, 3; hits, 11; errors, 2.

Batteries, Cole and Kileen and Townsley, Gleason; Hurst and Lynn.

"Old Heidelberg" at the Morosco seems to be running a race with "Get-Rich-Quick-Wallingford" at the Burbank for popularity honors. This big revival was last night announced for a second week, beginning Sunday, simultaneously with the announcement that "Wallingford" would continue another week.

Right here is the proper place for the pestiferous press agent to come through with the note about the actors of the two companies plunging a few pennies as to which run will be the longest.

Solves Problem.

YOUTH KEY TO STAGE SUCCESS.

OLIVER MOROSCO SEEKS YOUNG PLAYERS FOR COMPANY.

Lillian Tucker, Latest Addition to Magnate's Staff, Will Play Second Leads and Juvenile Parts at Morosco Theater—Maud Gilbert May Come to Los Angeles.

"The stage of the present day demands youth," says Oliver Morosco, and with the idea of following his own declaration in this respect Mr. Morosco is adding another young woman to the Morosco Producing Company.

She is Lillian Tucker, young, blonde and beautiful, who, while extremely young in years, has enjoyed a wide stage experience in some of the foremost organizations in America.

Miss Tucker, who will probably make her first appearance in Byron Ongley's new play, "The Path of GQlory," will occupy the position of juvenile woman, in other words she will play a line of roles ranging between those of the second woman and ingenue.

With the coming of a new second woman to the Morosco Theater, this will give this company four young women—Miss Reed, Miss Tucker, Miss Valentine and Miss Maud Gilbert, who, it is unauthoritatively announced, will succeed Helen Robertson as second woman of the oranization.

Mr. Morosco has further evidenced his search for youth by the rumor that he is now negotiating with a prominent young New York actress to become leading woman of the Morosco at the expiration of Florence Reed's special engagement which is due to come to an end about the first of June, owing to the fact that Miss Reed insists on enjoying a short rest before opening in New York next fall.

Miss Tucker, who is now in Los Angeles, is a young woman of uncommonly striking appearance, and the possessor of a remarkable personality that will no doubt make her a favorite with the Morosco audiences.

Up and Down Broadway.

LYCEUM TO REOPEN AS MUSICAL COMEDY HOUSE.

BY GARDNER BRADFORD.

AFTER one more week Kolb and Dill will desert the Majestic to make room for "Hanky-Panky," and will begin a limited engagement at the Lyceum. Everyone will be more than delighted to see lights in the popular playhouse once more.

I understand that "Lonesome Town" is to be the introductory attraction, and it ought to be a winner.

At that, there was some disappointment, for the boys had hoped to secure Maud Lillian Berri for the cast. This fastidious lady, however, demanded $500 a week, which was more than the K. & D. coffers could stand, so the tall one will not be with us.

The Five Columbians and the Five Patterson Sisters come to Pantages on May 5, and May is the fifth month. There are five other acts on the bill, and if Manager Walker can figure how to give five shows a day the cycle will be complete.

Oh, girls, Laddie Cliff is coming to the Orpheum. He's English and cute, and used to be susceptible to supper

(Continued on Fourth Page.)

Beatrice Nichols — Lillian Tucker — Grace Valentine — Selma Paley

Four Morosco exponents of youth.

Ingenues and juvenile women of the Morosco and Burbank organizations, who are four of the youngest actresses on the American stage. Oliver Morosco has declared that the American stage of today demands youth, as well as ability, and he is now on a still hunt for actresses and actors possessing both qualifications. Lillian Tucker, shown above, who is to be juvenile woman of the Morosco company, is the latest addition to his forces and will make her first appearance at the Morosco Theater in the near future

Theaters—Amusements—Entertainments.

LOS ANGELES' Newest & Most Beautiful Playhouse—

MOROSCO — BROADWAY BET. 7th & 8th STS. MATINEES THURS.-SAT'Y & SUN.

Broadway Between 7th and 8th Sts. Phones: Main 271—Home A5343.

Just One More Week Of the Most Popular Of All Morosco Hits Beginning Next Sunday Afternoon

THE SECOND WEEK HAS BEEN MADE ABSOLUTELY NECESSARY BY THE CROWDED CONDITION OF THE MOROSCO THEATER AT EVERY PERFORMANCE THIS WEEK, AND THE ENORMOUS DEMAND FOR SEATS FOR THIS GREAT PLAY OF GERMAN STUDENT DAYS.

"Old Heidelberg"

THE SECOND WEEK WILL POSITIVELY BE THE LAST AND IT'S BOUND TO BE PACKED TO THE DOORS ALL THE TIME. THIS IS THE LAST CHANCE YOU WILL HAVE TO SEE "OLD HEIDELBERG," PRESENTED AS IT HAS NEVER BEFORE BEEN GIVEN BY ANY STOCK COMPANY.

Seats For the 2nd and Last Week Go On Sale Today

Prices: Nights, 25c, 50c and 75c. First 9 Rows $1. MATINEES TOMORROW, SUNDAY AND THURSDAY, 25, 35 and 50 cents.

NEXT ATTRACTION—First production on any stage of Byron Ongley's new play, "THE PATH OF GLORY," with FLORENCE REED, WILLIAM DESMOND and every member of the Morosco company. Reservations may now be made.

HAMBURGER'S MAJESTIC THEATER— BROADWAY, Near 9th St.

SECOND AND LAST WEEK STARTS SUNDAY—SEATS NOW SELLING.

KOLB & DILL — Return of the Popular German Comedians, AND THEIR BIG COMPANY OF SIXTY-FIVE, IN THEIR NEWEST MUSICAL COMEDY SUCCESS. "IN DUTCH"

PRICES—Nights and Saturday Matinee, 50c to $1.50. POP. MAT. WED., 25c to $1.00.

EMPRESS THEATER— Sullivan & Considine Vaudeville. Spring Street, Near Fourth.

THE BIGGEST AND BEST VAUDEVILLE BILL OF THE YEAR.

Some Beautiful Mermaids Pattie's DIVING GIRLS An Aquatic Sensation.

OTHER BIG FEATURES 10—20 AND 30 CENTS

The Brainstorm Comedian NEIL McKINLEY in 'Raving Just for Fun'

Matinee Every Day at 2:15 and Two Great Big Shows Every Night at 7:30 and 9.

THE AUDITORIUM "THEATER BEAUTIFUL." L. E. BEHYMER, MANAGER.

This Afternoon, Friday, May 2, 3 o'Clock

POPULAR SYMPHONY CONCERT GIVEN BY THE WOMAN'S ORCHESTRA and the L. A. SYMPHONY

HARLEY HAMILTON, Conductor.

PRICES 25c, 50c, $1 and $1.50. Seats now on sale at Auditorium.

Theaters—Amusements—Entertainments

MASON OPERA HOUSE— CHARLES FROHMAN, KLAW & ERLANGER, Lessees. W. T. WYATT, Manager.

Broadway, Bet. 1st and 2d.

ALL WEEK—MATINEE FRIDAY AND SATURDAY.

CHARLES FROHMAN PRESENTS

Maude Adams In Her Most Famous Success "PETER PAN"

By J. M. BARRIE, Author of "THE LITTLE MINISTER." SEATS NOW SELLING. Prices 50c to $2.00.

Week Starting MAY 5TH Matinees Wednesday and Saturday Seats Ready NOW 50c to $2.00. WED. MAT., 50c TO $1.50.

COHAN AND HARRIS PRESENT RAYMOND HITCHCOCK IN THE NEW MUSICAL PLAY "The Red Widow" COMPANY OF [illegible] LARGE ORCHESTRA.

PANTAGES BROADWAY VAUDEVILLE—

534 BROADWAY. Matinee, 2:30. Night, 7:10 and 9:00. 10c, 20c, 30c.

"Naughty Frisco" The Belle of Chinatown A Comedy with Music in which Things are Called by Their Names

And a big Laughing Vaudeville Show

YOU CERTAINLY OUGHT TO SEE "SKINNY'S FINISH."

BROADWAY, Between 6th and 7th— Phones: Home 10477, Main 977.

Orpheum — Standard of Vaudeville

AMERICA'S FINEST THEATER—ABSOLUTELY FIREPROOF.

MASON, KEELER & CO., "In and Out." "AN OPENING NIGHT." Joe Hart's Company of 25. THOMAS A. EDISON'S LATEST AND GREATEST TALKING MOTION PICTURES. DOLORES VALLECITA, and Trained Leopards. BIG CITY FOUR, Rover-Bates-Emerson-Reed. CHARLES KELLOGG, The Nature Singer. THE MUSIKALGIRLS, Novel Musical Act. HARRY BREEN, Rapid Fire Song Writer. RICHARDS & KYLE, "A Regular Club Fellow." Orpheum Symphony Orchestral Concerts, 2 and 8 p.m. Every Night at 8, 10-25-50-75c; Boxes $1; Matinee at 2 DAILY, 10-25-50c; Boxes 75c.

MISSION PLAYHOUSE— San Gabriel

Second Season of the Mission Play Now Drawing to a Close—29th Big Week

By John Steven McGroarty. Two performances daily, excepting Monday. Afternoon 2:15, Evening 8:15. A pageant-Drama of Franciscan Romance and Glory. Tickets on sale at Wiley B. Allen's Music Store, 416 S. Broadway, Los Angeles. Phones: Home F5075, Bdwy. 1267, and Mission Play Box Office, San Gabriel. Prices 50c, 75c and $1. Pacific Electric and Southern Pacific car service. Auto parking facilities adjacent to theater.

WASHINGTON PARK Ball Grounds Washington and Grand Ave.

LOS ANGELES vs. OAKLAND

April 29, 30; May 1, 2, 3, 4. 2:45 P.M.—AT VENICE SUNDAY, May 4, 10:30 A.M. Take Pacific Electric cars to Entrances.

MOZART THEATER— Grand Ave., Near 7th

All this week—Helen Gardner—in "CLEOPATRA" Continuous 1 to 5—7 to 11. Prices 10 & 15 cents.

CENTURY THEATER— MAIN, BET. FIFTH AND SIXTH. MAIN 2015 — A 1848.

Tonight and all this week JULES MENDEL and his merrymakers in the Race Track Comedy, "HEINE AT THE RACES." Two shows nightly 7:45 and 9:15 P. M. Matinees Wednesday, Saturday and Sunday, 3 P. M. Prices always 10-20-25c.

CLUNE'S FIFTH ST. THEATER—May 5, 6, 7, Only

The Two-Reel Pathe Production. "The Diamond Miniature" Thrills, adventure and romance.

And a superb bill of exclusive first run pictures and vaudeville.

Visit the Cawston Ostrich Farm

Riding the gigantic birds every day at 3 p.m. See the ostriches eat whole oranges—and many other of most interesting sights on the Coast. Take South Pasadena cars on Main street. Round-trip tickets, 25c, including admission, at P. E. Depot, or city store, 723 S. Broadway.

Home Wanted by a Baby! —By Clare Victor Dwiggins.

Copyright, 1913, by McClure Newspaper Syndicate.

Vict-o-r-e-e.

ANGELS TRIM OAKS IN THIRD SPAT OF SERIES.

Chech Walks Seven, but Holds Oaks to Six Hits and Has Splendid Backing—Angel Pitcher Works Out His Own Salvation With "Texas Leaguer" in Fourth. Gregory Has One Bad Inning.

BY HARRY A. WILLIAMS.

WITH Allan T. Baum, the Simon Legree of the Coast League, among those present, it took Los Angeles but one hour and forty minutes to lick the alleged champions. Score: Los Angeles, 4; Oakland, 2.

It was a decorous, business-like session, devoid of dilatory actions and marked by intense silence on the part of one C. Parkin.

Prexy Baum has a habit of standing pat behind his umpires when they soak the young manhood of the Coast League, and being hep to this fact, the players do not get flossy with the umps when the supreme executive power happens to be visiting in that particular city.

E. W. Gregory, the well-known cattleman of Tulsa, Okla., pitched for Oakland, and the Angels won by rapping him at opportune times. They found the fourth inning especially opportune and used it for the purpose of scoring three runs. However, but for the fact that Hetling allowed Howard's bunt to use his legs for a croquet arch in this inning, the opportunities might have been considerably reduced. This, with three hits and a walk, did the business.

CHECH INACCURATE.

A little prior business, consisting of three hits and one run, had already been attended to in the third. Add the results of the two sessions and you have the total of the day's benefits.

Mitze's men labored manfully to overcome this majority, but when the late returns were counted they lacked two of having enough.

Charley Chech was largely responsible for the happy result, winning his game with a hit in the fourth, but he must share the glory with his backing, which was so tight that you couldn't jab a knitting needle through it.

His helpers were here, there and everywhere, slaying runners at the plate and heisting the ball to first ahead of hot-footing hostiles.

Wildness was Chech's besetting sin. He walked seven, and soaked Bert Coy. Outside of that Charley was all right. He allowed but six hits and kept them pretty well separated.

But can we ever forgive Charles for the mental anguish caused by his prodigality? On seven different occasions Oakland players reached third base, but a corking support and a beneficent providence intervened to prevent more than two of them scoring.

TWO NAILED AT PLATE.

F'rinstance, it took Chech less than two minutes to gum up the situation by walking Becker and Leard, the first two men that faced him. Hetling sacrificed, putting the runners on second and third. At this point Frank Leavitt offered to bet three sheroots that the Oaks would score, but could find no takers.

Becker endeavored to justify the faith of his employer, but was nailed at the plate on Coy's drive to Page. Leard took third on the play and the cat-like Mr. Boles attempted to catch him off that base. It was a vicious peg, wide of the mark, and Metzger was lucky to block it at all. Leard followed the advice of his coacher to try for the plate, but Metzger made a quick recovery and nailed him by an eyelash. McCarthy's decision provoked a mild roar on the part of Gus Hetling, but to no purpose.

Oakland pastimed with better success in the second. Rube Gardner set out to make up for past batting delinquencies, and smoked a hit to right. Abbott sacrificed, and Guest accepted a Chech courtesy. Pearce lipsydooed to Maggert, and Gardner went to third after the catch.

DOUBLE STEAL WORKS.

Thus the situation became ripe for a double steal. This daring maneuver drew a throw out of Boles that gave Billy Page a pained expression, and Gardner scored without a return. Gregory went out on a roller to Chech.

Los Angeles began lamming the ball with considerable vim in the third. Johnson jabbed a warm one down to Gardner, and the ball smote Rube in the stomach with a sound akin to that of hitting a bass drum. It was a hit in every sense of the word. Johnson stole second, and took third while Hetling was throwing Boles out on a drive that left him tenderly nursing a pair of blistered palms. Chech sent a sprightly single past Guest, scoring Johnson. Page popped to Leard, and Ellis sent Chech to second with a single to left. Keen was the disappointment, when that hard-hitting young man, Charley Moore, stood with his bat unshouldered, while genial Mr. McCarthy articulated "S-t-t-r-i-k-e t-h-r-u." Charley didn't exactly agree with him, but remembering who was in the grand stand, didn't say much.

WIN IN FOURTH.

The fourth was short, sweet and to the point. Gregory benevolenced Maggert, and Harl stole second. Hetling over-ran Howard's bunt, with the pleasing result that all hands were safe. Metzger shot a belt-high single past Guest, and Maggert reached his Mecca. Johnson reached first, but at the expense of forcing Howard at third.

Boles dropped a single in right. Metzger tried to score from second, but a blistering slide did not save him from Coy's educated arm. Boles went to second on the throw home, and chased in at Johnson's heels when Chech deposited a "Texas Leaguer" in short center. By this one action Mr. Chech may be said to have won his own game. Page flied to Becker.

Moore got a whale of a drive in the fifth, and ran it into a triple. It was beautiful to behold, but didn't count as one was down, and those able batsmen, Maggert and Howard, for once in their lives, were unable to deliver. Subsequent to that thrill, Page, who singled in the seventh, was the only native to hold conversation with Rube Gardner.

Becker was walked in the third and reached the hot corner on infield outs, and Hetling covered the same mileage in the same way in the sixth, but both perished for want of a base hit.

JOHNSON'S FINE SPRINT.

Gregory walked in the seventh with one out, and was forced by Becker, who stole second. Becker scored when Metzger, Johnson and Ellis all claimed Leard's fly in short left, but couldn't make their claims stick. The three then held an indignation meeting. Hetling singled Leard around to third. Then Gus tried something foxy, and but for the fact that Johnson is some runner himself might have gotten away with it.

Hetling set out for second, and pulled a throw from Boles. Gus turned back toward first just as Johnson caught the ball, and Leard lowered his head and started for the plate blazes bent. It narrowed down to a question of whether Leard could gain his goal before Johnson caught Hetling, and Ernie won by a foot.

Abbott's forceout of Coy, Guest's single and Pearce's pass filled up the bases with two down in the eighth. The crippled Ness, he of the afflicted heel, limped to the plate with Gregory's batting proxy. Balancing himself on his boil, Ness painfully fashioned a fly in deep center. Maggert converted it into the exit out. With a less able fielding genius on the job, that wop would have stood for three runs and the game.

Tyler Christian finished the game for Oakland, and made light work of it by permitting only three men to face him.

The score:

OAKLAND.

	A.B.	R.	B.H.	S.B.	P.O.	A.	E.
Totals	29	2	6	3	26	8	1

*—Batted for Gregory in eighth.

LOS ANGELES.

	A.B.	R.	B.H.	S.B.	P.O.	A.	E.
Totals	31	4	8	2	27	13	0

SCORE BY INNINGS.

[illegible]

SUMMARY.

[illegible]

LONG RELAY RACE

SAN FRANCISCO, May 1.—[By A. P. Night Wire.] A relay race from Sacramento to this city will be one of the features of the athletic programme of the Portola festival which will be held here in October. The committee decided to invite the Y.M. C.A. to enter a team and arrange for a competing team from High Schools of the State.

FIGHT BILL IS DEFEATED.

[BY DIRECT WIRE TO THE TIMES.]

SACRAMENTO, May 1.—[Exclusive Dispatch.] By a vote of 39 to 33 the Assembly tonight defeated the Brown anti-prize fight bill. Brown changed his vote and moved to reconsider. Assemblyman Brown's bill is more drastic than Senator Brown's bill prohibiting professional boxing contests.

Revenge.

SPECK HUMBLES M'CREDIE'S DUCKS

Tigers Play Splendid Game of Ball.

Cast-off Battery Has All the Class.

Venice Warriors Win Out in Last Frame.

[BY DIRECT WIRE TO THE TIMES.]

PORTLAND (Or.) May 1.—[Exclusive Dispatch.] No, the Beavers didn't win again. Well, they just couldn't and Venice took a 5 to 3 game with "Speck" Harkness pitching and every Portland fan felt confident that Speck would fall down and lose to his old team mates as easily as—eh, well, what's the use.

Portland did land nine hits, two more than did her opponents, who played an errorless game, beautiful throughout. Krause tried hard to win, but it was a bitter pill he had to swallow. It was another cast-off battery sent against the Beavers today.

Harkness's backstop was Kreitz, a Sacramento cast-off. Harkness was after "revenge" and he got it.

"Hap" Hogan announced this afternoon that he will send "Speed" McDonnell to Tacoma of the Northwestern League, if arrangements can be made. McDonnell is an infielder and has been with the Tigers two seasons, but enough for the prelude.

SWEET REVENGE.

About the game now. It was just this way. It was another of those "revenge" things and in the words of the office pest, "you've got to hand it to Speck." The ex-Portland flinger secured ample revenge for his spurning by McCredie, although pitted against a star southpaw and that's more than his brother-in-arms, Koestner, could accomplish in the opening game.

Up to the ninth inning the game was a pitching duel with the honors all in Krause's favor. He had allowed but four hits, and only for an error by Lindsay on a hard chance in the fourth inning Portland would have led 3 to 1, but in the ninth the visitors hopped on to Krause with a will. Litschi opened with a clean drive to left field, Patterson flew out and then Hosp drove a slow grounder toward second base. Rodgers hesitated in his throw to first, Litschi made second safely and Hosp landed on first. Hallinan then drove in the winning run by a single to center, but for good measure, Kreitz sacrificed by a long fly to left and Hosp also tallied.

HARD BUMPS.

Harkness was bumped hard and often for the first four innings, after that he steadied and twirled effective ball and that's why his year's record reads four victories and one defeat.

It begins to look like a hectic annodomini for Hogan's high tenor.

Portland started off by securing a two-run lead in the first two innings. The speed marvel, Fitzgerald, scored all the way from first base in the initial frame on a two-bagger into right by Korea. A double by Derrick and Krause's single to right manufactured the second run.

Venice tied the score in the fourth on Lindsay's error, a walk to Patterson and Hosp's double to right field, which scored both men on the bases. Portland jumped into the lead again the last of the fourth on singles by Derrick and Claude Berry, but the Tigers clawed right back into the deadlock in the sixth inning on a two-bagger into deep center field and Bayless's hit to right.

If the California fan is curious to know why Portland could not muster another run to break the tie write a letter to Harkness and ask him about his lucky seventh inning. It was evident then that "Ten Hok" was not for the Beavers got two hits and a walk that frame yet did not tally. Chadbourne being cut off at the plate on a close decision. "Chad" tried to score from second base on Korea's infield hit, he was nipped by inches on a throw from Patterson.

Both teams played spectacular ball in the field and only about 1000 shivering forlorns saw the game.

Score:

VENICE.

	A.B.	R.	B.H.	S.B.	P.O.	A.	E.
Totals	33	5	7	2	27	15	0

PORTLAND.

	A.B.	R.	B.H.	S.B.	P.O.	A.	E.
Totals	34	3	9	2	27	10	1

SCORE BY INNINGS.

[illegible]

SUMMARY.

[illegible]

HARRY'S FANNING BEE.

An important change in scoring is contemplated in the Pacific Coast League—a change which will give a hit to the batter, who mashes the ball into one of those plays which heretofore have been recorded as a "fielder's choice."

That the change is being considered was admitted by President Allan T. Baum on his arrival here from San Francisco yesterday. It is Mr. Baum's intention to promulgate the new rule next week.

The "Cincinnati base hit," as the play is now known to fandom, is, in a way, being forced on the Coast League. It has practically been adopted by the National and American leagues, and most of the eastern minors are likely to follow suit. This means that it must come into fashion here, or Coast League players will not have an even break with their brethren east of the Rockies.

To my way of thinking, a fielder's choice is not a base hit, and cannot be conscientiously construed as such, and President Baum, I think, feels the same way about it. But if it is to be interpreted that way in the effete East, the Coast League must adopt the prevailing fashion or be made to appear that it is composed of players who are not there with the punch.

The "fielder's choice" may be divided into three species, as follows, to-wit:

No. 1—There is a runner on second, and the batter singles to the outfield. The man on second tries to score, and the batter goes to second on the throw to the plate. This play, of course, does not figure in the contemplated change.

No. 2.—There is a runner on first, and none out or only one out. The batter bunts, intending to sacrifice. The pitcher sees a chance to force the runner at second, and throws there, but too late to get his man. Heretofore, it has been the custom in the Coast League to simply exempt the batter from a "time at bat" on plays of this kind, it being clearly evident that he was making no effort to hit the ball safe. Should the proposed change be made, he will be charged with a time at bat and credited with a base hit.

No. 3.—There are runners on first and second and two down. The man at bat cannot sacrifice, and tries for a clean hit. He drives the ball, say, to the short stop, who tries to make a force-out at third. He is too late, and all hands are safe, although the batter would have been an easy out at first had the play been made on him. This also will hereafter go down as a base hit, if the Coast League adopts the new eastern style of scoring.

If these are bona fide hits, than I am ready to blossom out as a second Ty Cobb. If the rule is generally adopted, it is doubtful whether it survives more than one season. But as long as they're "doin' it" in the East, the Coast League may find it necessary to fall in line as a matter of self protection. Otherwise, California and Oregon might be made to suffer by comparison. We refuse to take a back seat to a mere fly speck on the map like Rhode Island when it comes to hitting the ball.

Concerning Jack Sheridan.

President Baum is not yet willing to acknowledge defeat in his efforts to add Jack Sheridan, most famous of umpires, to his Coast League staff, but at the same time he is not claiming any victories in this connection.

Sheridan you all know. When he quit the service, he was the dean of American League umpires, and Ban Johnson's right-hand bower among the arbiters. When not umpiring, Jack was preparing people for burial in San Jose. He is the proud proprietor of an undertaking establishment in that city.

Sheridan has trouble with his eyes, and retired from active service. Just why he should have done this is not entirely clear, for there are many umpires who can't see and yet who refuse to retire.

But that is neither here nor in San Francisco.

When Sheridan retired, he was appended to a pension, the same having been attached to him by Ban Johnson. This meant that he could live out the allotted span without being compelled to undertake or engage in other forms of manual labor.

President Baum, happily conceiving the idea of installing Sheridan as a "ball and strike" expert in the Coast League, wired to ascertain Ban Johnson's feelings in the matter.

"Go to it," wired back the American League mogul.

Whereupon, Baum proceeded to sound Sheridan regarding his wishes in the matter.

Jack said that he wouldn't object, providing that his pension didn't cease in case he accepted a position with the Coast League. Can't blame him. No sensible man would think of giving up a pension for the privilege of going to work.

Baum apprised Johnson of Sheridan's attitude, and Ban has since enshrouded himself in silence regarding the matter.

Meantime, Sheridan is devoting his attention to the freshly deceased portion of San Jose's population.

CLEAN-UP COMING.

SAN FRANCISCO, May 1.—[By A. P. Night Wire.] "Clean-Up" Young, the new shortstop that the Sacramento team got from the New York Highlanders, arrived here today to join the team.

IF YOU cannot afford 10-cent cigars, smoke Lewis' Single Binder, straight 5 cents—made of extra quality tobacco.

ABLES SUSPENDED BY MANAGER MITZE.

Manager Honus Mitze of the Oakland club yesterday brought his payroll down to the required limit by suspending Pitcher Harry Ables.

Ables broke one of the bones in his pitching hand during an exhibition game with the Chicago White Sox, and has since been on the hospital list. It may be two weeks or more before he is ready for service.

He will be reinstated later, but in the meantime Mitze will have an opportunity to get a further line on his new material. Outfielder Abbott is still with the club.

It's Too Bad.

WIND CHEATS FIGHTING SEALS.

"Cack" Henley Has Long Drive Smeared Up.

Stage Set for Grand Climax Then It Blows.

However the Wolves from "Sac" Win.

[BY DIRECT WIRE TO THE TIMES.]

SAN FRANCISCO, May 1.—[Exclusive Dispatch.] Instead of crediting Sacramento with a 4 to 0 victory over the Seals at the Oakland grounds today, things might have been different if a strong wind had not been playing across the field over the right field fence.

Said wind interfered directly and materially with a line drive which "Cack" Henley sent out in direction of left in the second inning, with the bases full, the Seals waiting to chase across the pan. The stage was all set when "Cack" cracked out one of the longest drives to leave a bat. It started fair by feet, but when the wind took hold of the ball it was carried yards foul. At that the ball landed right on top of the left field fence and bounced over into the street. If the conditions were normal at the Oaks' new ball yard the ball would have gone for a home run and four runs would have scored.

BUT HE FANS.

But such was not the case. That wonderful foul drive made two strikes on "Cack" and on the next ball pitched he struck out retiring the side. After that nerve-wrecking period Williams, the Hawaiian pitcher, who has been the surprise of the season, went right about the business of pitching an air-tight ball game. All told he let the Seals down with three hits and the one by Hogan in the eighth inning was a scratchy affair. He seated seven via the strike-out route and loomed up like a Mathewson when danger threatened. The victory puts Williams at the top of the Coast pitchers giving him a perfect percentage of five winners in a row.

The fireworks opened in the fourth. With Moran out of the way, Tennant singled to right and went to second when Kenworthy walked. O'Rourke drove to right, which Hogan misjudged, and it went for a double. Tennant scored and Kenworthy took third. Lewis's sacrifice fly to right scored Kenworthy.

A pair of doubles sandwiched with a sacrifice spelled trouble in the eighth. Williams started it with a double to center. Shinn sacrificed and Dolly Stark doubled to left, Jimmy Johnston just being able to get his mitts on the ball.

With one away in the ninth, O'Rourke beat out a dinky hit to second and was chased home on Jimmy Lewis's triple to right.

SACRAMENTO.

	A.B.	R.	B.H.	S.B.	P.O.	A.	E.
Shinn, rf	[illegible]	[illegible]	[illegible]	[illegible]	[illegible]	[illegible]	[illegible]
Stark, ss	[illegible]	[illegible]	[illegible]	[illegible]	[illegible]	[illegible]	[illegible]
Moran, cf	[illegible]	[illegible]	[illegible]	[illegible]	[illegible]	[illegible]	[illegible]
Tennant, 1b	[illegible]	[illegible]	[illegible]	[illegible]	10	[illegible]	[illegible]
Kenworthy, 2b	[illegible]	[illegible]	[illegible]	[illegible]	[illegible]	[illegible]	[illegible]
O'Rourke, 3b	[illegible]	[illegible]	[illegible]	[illegible]	[illegible]	[illegible]	[illegible]
Lewis, lf	[illegible]	[illegible]	[illegible]	[illegible]	[illegible]	[illegible]	[illegible]
Bliss, c	[illegible]	[illegible]	[illegible]	[illegible]	[illegible]	[illegible]	[illegible]
Williams, p	[illegible]	1	1	0	0	[illegible]	0
Totals	31	4	8	1	27	10	2

SAN FRANCISCO.

	A.B.	R.	B.H.	S.B.	P.O.	A.	E.
Hogan, cf	[illegible]	[illegible]	[illegible]	[illegible]	[illegible]	[illegible]	[illegible]
McArdle, 2b	[illegible]	[illegible]	[illegible]	[illegible]	[illegible]	[illegible]	[illegible]
Johnston, rf	[illegible]	[illegible]	[illegible]	[illegible]	[illegible]	[illegible]	[illegible]
Howard, 1b	[illegible]	[illegible]	[illegible]	[illegible]	[illegible]	[illegible]	[illegible]
Zimmerman, lf	[illegible]	[illegible]	[illegible]	[illegible]	[illegible]	[illegible]	[illegible]
Wuffli, ss	[illegible]	[illegible]	[illegible]	[illegible]	[illegible]	[illegible]	[illegible]
Cartwright, 3b	[illegible]	[illegible]	[illegible]	[illegible]	[illegible]	[illegible]	[illegible]
Schmidt, c	[illegible]	[illegible]	[illegible]	[illegible]	[illegible]	[illegible]	[illegible]
Henley, p	[illegible]	[illegible]	[illegible]	[illegible]	[illegible]	[illegible]	[illegible]
Totals	31	0	3	2	27	13	[illegible]

SCORE BY INNINGS.

	1	2	3	4	5	6	7	8	9	
Sacramento	0	0	0	2	0	0	0	1	1	—4
Base hits	1	1	0	2	0	0	0	2	2	—8
San Francisco	0	0	0	0	0	0	0	0	0	—0
Base hits	0	1	0	1	0	0	0	1	0	—3

SUMMARY.

Sacrifice fly—Lewis.
Three-base hit—Lewis.
Two-base hits—O'Rourke, Williams.
Sacrifice hits—Stark, Shinn.
Bases on balls—Off Williams, 3; off Henley, 1.
Struck out—By Williams, 7; by Henley, 1.
Double play—Henley to Schmidt to McArdle.
Time of game—1h. 40m.
Umpires—Finney and Phyle.

Money Can Be Made

By taking advantage of the opportunities exploited from day to day in the "Business Chances" columns of The Times "Liner" section.—[Advertisement.

STANDING OF THE CLUBS.

PACIFIC COAST LEAGUE.

Club—	W.	L.	P.c.
Los Angeles	17	10	.630
Venice	16	14	.533
Oakland	14	13	.519
Sacramento	12	13	.480
San Francisco	13	17	.433
Portland	10	15	.400

YESTERDAY'S RESULTS.

Los Angeles, 4; Oakland, 2.
Sacramento, 4; San Francisco, 0.
Venice, 5; Portland, 3.

NATIONAL LEAGUE.

Club—	W.	L.	P.c.
Chicago	12	5	.706
New York	8	5	.615
Philadelphia	6	4	.600
Brooklyn	8	6	.571
St. Louis	9	7	.563
Pittsburgh	8	8	.500
Boston	3	10	.231
Cincinnati	3	12	.200

AMERICAN LEAGUE.

Club—	W.	L.	P.c.
Philadelphia	10	3	.769
Cleveland	11	5	.688
Washington	8	4	.667
Chicago	11	8	.579
Boston	7	8	.467
St. Louis	8	10	.444
Detroit	5	12	.294
New York	2	12	.143

United States Tires

cut down tire bills

U. S. TIRE CO.,
962-966 Grand Ave.,
Los Angeles, Cal.

ARROW SHIRTS

The Spring Styles await inspection at your dealers — $1.50 and up

CLUETT, PEABODY & CO., Inc., Makers, Troy, N.Y.

The Homephone

Instant Service
Absolute Privacy
"at a Twist of the Wrist"
Home Telephone & Telegraph Co.
contract dept
F98.

WHALEBONE METHOD NO ROOF

Work Guaranteed.

Teeth Made Without Plates
Suction Plates, $8.00; Crowns, $5.00; Painless Extracting.
WHALEBONE PAINLESS DENTISTS
Telephone Main 5772. 2d Floor, over Brock's. 437 S. Bdwy.

Motorists Save Money

BARNARD GAS GENERATOR
burns all fuels from kerosene to gasoline on all cars and carburetors.
Greater Power.
Greater Mileage.
No carbon.
Fuel made, and sold by Standard and Union Oil Companies at 7 cents per gallon. Satisfaction guaranteed.
STOKES SALES CO.
1018 South Los Angeles St.

Low Rates East

And return. Good on electric lighted LOS ANGELES LIMITED and OVERLAND LIMITED TRAINS. For full information apply C. A. Thurston, G. A. C. & N. W. Ry., 6?? So. Spring, Los Angeles.

Mr. Wad Got a Mash Note With the Accent on the "Mash"!—By Gale.

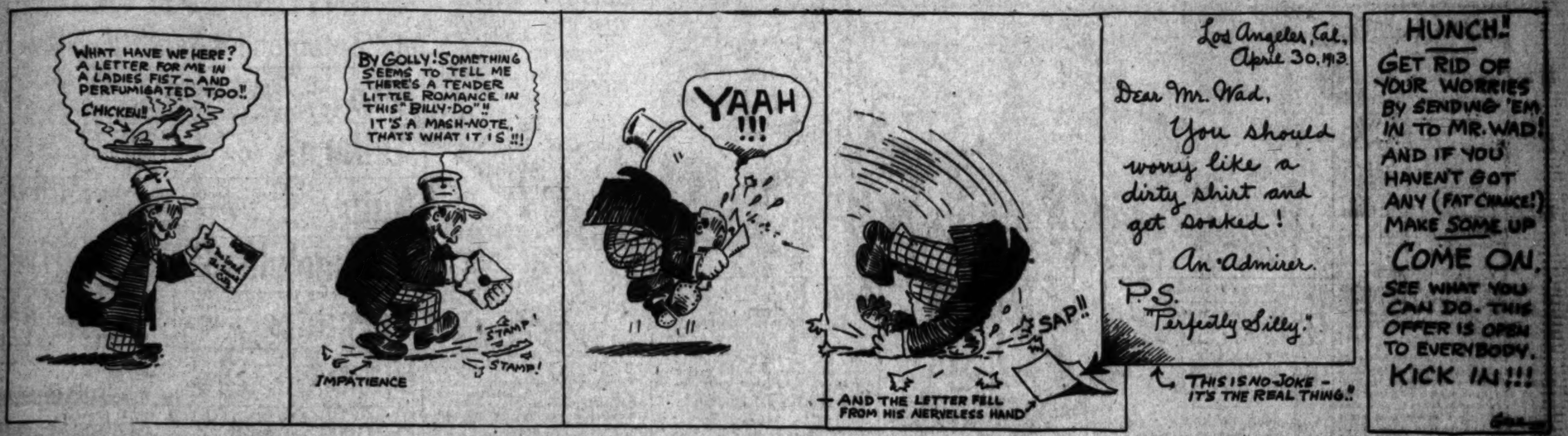

National League.

ALEXANDER HOLDS GIANTS HELPLESS; TESREAU LOSES.

[BY FEDERAL (WIRELESS) LINE TO THE TIMES.]

PHILADELPHIA, May 1.—[Special Dispatch.] Grover Cleveland Alexander, who carried the Giants through an eleven scoreless inning tie last week in his first game of the season, held them runless through a nine-inning battle in his second trial today.

He has pitched twenty innings so far this season and has not yet been scored upon. He won this game 1 to 0 and in winning gave Jeff Tesreau his fourth beating of the season.

Practically all of the Giants' chance were offered them in the first three innings, when they made all but two of their hits.

The score:

NEW YORK.

	R.	B.H.	P.O.	A.	E.
Totals	0	6	24	14	1

x—Batted for Tesreau in eighth.

PHILADELPHIA.

x—Batted for Miller in seventh.

SCORE BY INNINGS.

SUMMARY.

DODGERS WIN GRAND VICTORY FROM BOSTON.

[BY A. P. NIGHT WIRE TO THE TIMES.]

BROOKLYN, May 1.—Charley Stengel was the hero of Brooklyn's victory today over Boston. The final score was 4 to 2 and Stengel was responsible for three of the four runs. On his first time up, he hit for a home run. In the second inning with Miller on the bases and two out he slammed out another home run.

Gervais finished the pitching for Boston and disposed of six batters that faced him in the last two innings. Benny Meyer was put off the Brooklyn bench for talking too much.

The score:

BOSTON.

	R.	B.H.	P.O.	A.	E.
Totals	2	7	24	9	1

BROOKLYN.

	R.	B.H.	P.O.	A.	E.
Totals	4	8	27	11	0

SCORE BY INNINGS.

SUMMARY.

ST. LOUIS WINS A HARD SLUGGING MATCH.

[BY A. P. NIGHT WIRE TO THE TIMES.]

PITTSBURGH, May 1.—St. Louis won a slugging match from Pittsburgh, 9 to 7, today. This was the fifth straight defeat for the local team.

The batting of Viox, who secured three singles and a two-bagger in four times at bat, was a feature.

The score:

ST. LOUIS.

	R.	B.H.	P.O.	A.	E.
Totals	9	10	27	14	1

PITTSBURGH.

SCORE BY INNINGS.

SUMMARY.

BIG INDIAN WINS FOR CINCINNATI.

[BY A. P. NIGHT WIRE TO THE TIMES.]

CHICAGO, May 1.—George Johnson, the big Indian twirler of the Cincinnati team, had everything his own way today and Cincinnati defeated Chicago, 8 to 4.

Today's victory is the third of the season for Cincinnati, and the honor of winning fell to Johnson in all three. Johnson showed signs of weakening in the ninth, and gave way to Mordecai Brown, former pitcher of the Chicago Nationals. Brown, with the bases full and one out in this inning, showed his old-time skill and retired Chicago without further damage. Three of the runs scored by the locals were due to errors by Tinker's men.

The score:

CHICAGO.

	R.	B.H.	P.O.	A.	E.
Totals	4	5	27	17	3

CINCINNATI.

	R.	B.H.	P.O.	A.	E.
Totals	8	12	27	8	3

SCORE BY INNINGS.

SUMMARY.

WITH THE MINORS.

AMERICAN ASSOCIATION.

Club—	W.	L.	P.c.
Milwaukee	10	7	.588
Columbus	9	7	.563
Kansas City	10	8	.556
Louisville	10	9	.526
Indianapolis	8	8	.500
Minneapolis	8	9	.471
St. Paul	7	10	.412
Toledo	6	10	.375

ASSOCIATION RESULTS.

	R.	H.	E.
At Toledo—			
Toledo	2	9	1
Kansas City	3	6	4
At Indianapolis—	R.	H.	E.
Indianapolis	4	8	3
St. Paul	14	13	0
At Columbus—	R.	H.	E.
Columbus	8	11	5
Minneapolis	6	9	4
At Louisville—	R.	H.	E.
Louisville	6	8	2
Milwaukee	1	2	8

THREE-I LEAGUE.

Club—	W.	L.	P.c.
Decatur	5	3	.625
Springfield	6	4	.600
Peoria	6	4	.600
Davenport	6	5	.545
Dubuque	3	3	.500
Quincy	3	4	.429
Bloomington	3	5	.375
Danville	3	6	.300

THREE-I RESULTS.

Bloomington, 6; Dubuque, 3.
Springfield, 5; Quincy, 2.
Decatur, 7; Peoria, 6.
Davenport, 3; Danville, 2.

CENTRAL LEAGUE.

Club—	W.	L.	P.c.
Ft. Wayne	5	3	.625
Springfield	4	3	.571
Dayton	4	3	.571
Grand Rapids	3	4	.429
Evansville	3	4	.429
Terre Haute	3	5	.375

CENTRAL RESULTS.

Springfield, 7; Terre Haute, 0.
Ft. Wayne, 8; Dayton, 5.
Grand Rapids, 10; Evansville, 9.

WESTERN LEAGUE.

Club—	W.	L.	P.c.
Denver	11	1	.917
Lincoln	9	3	.750
St. Joseph	9	3	.750
Sioux City	6	6	.500
Omaha	5	7	.417
Des Moines	4	8	.333
Wichita	2	10	.167
Topeka	2	10	.167

WESTERN RESULTS.

St. Joseph, 7; Omaha, 6.
Wichita, 7; Topeka, 4.
Lincoln, 5; Denver, 6.
Sioux City, 6; Des Moines, 2.

COLLEGE BASEBALL.

At Princeton—University of Virginia, 6; Princeton, 1.

At Washington—Catholic University, 9; Bucknell, 2.

At Ann Arbor—University of Pittsburgh, 1; Michigan, 6.

At Lexington—Washington & Lee University, 2; University of West Virginia, 6.

At Cambridge—Harvard, 4; Vermont, 1.

CALIFORNIA RESULTS.

	R.	H.	E.
At Vallejo—			
Stockton	5	11	6
Vallejo	6	9	4

Batteries—Arada and Cook; Arlett and Christianson. (Fifteen innings.)

	R.	H.	E.
At San Jose—			
San Jose	5	13	2
Fresno	6	8	2

Batteries—Fulwider and Buckley; Hewitt and Hoffman. (Ten innings.)

TEXAS RESULTS.

Waco, 5; Beaumont, 3.
Galveston, 4; Ft. Worth, 3.
Dallas, 5; San Antonio, 2.
Houston, 4; Austin, 4 (thirteen innings.)

SOUTHERN RESULTS.

Memphis, 7; New Orleans, 1.
Atlanta, 7; Birmingham, 4.
Nashville, 8; Chattanooga, 6.
Mobile, 2; Montgomery, 1.

SOUTH ATLANTIC RESULTS.

Jacksonville, 7; Macon, 1.
Albany, 5; Charleston, 1.
Savannah, 2; Columbus, 1.

COTTON STATES RESULTS.

Selma, 4; Pensacola, 3.
Clarksdale, 7; Meridian, 5.
Jackson, 2; Columbus, 5.

KID CARTER TO BOX AT VENICE.

Kid Carter and Mike Doll, the two popular knockout artists, with their respective opponents, will feature in a double wind-up bill at Venice Friday night.

Carter will meet Dick McManus of the Palms, and the latter feels so confident that he can administer a clean-cut victory that he personally requested Carter as his opponent. Doll will face an unknown.

Billy Welsh and Tony Rose, both local middleweights, should result in one of the sensational matches of the evening.

Two other matches complete the programme.

TINKER SIGNS KLING.

CHICAGO, May 1.—[By A. P. Day Wire.] Manager Joe Tinker of the Cincinnati team today signed John Kling, the catcher, who will report for duty at Cincinnati next Sunday. In exchange for Kling Tinker gives Boston McDonald, an infielder, and a cash consideration.

BURKE'S Dry Gin is famed the world over for its remarkable digestive qualities. It will keep you fit. Give it a trial.

American League.

YANKEES GET DRUBBED BY MACK'S ATHLETICS.

[BY A. P. NIGHT WIRE TO THE TIMES.]

NEW YORK, May 1.—The New York Americans were defeated again today, the Athletics winning the first game of a four-game series, 4 to 2. Keating, the only New York pitcher who has won a game this season, went well for five innings, not a man reaching first base until McInnis singled in that frame. In the sixth the Athletics won the game when they made three runs on singles by Brown, Oldring and Collins, Oldring's steal and three errors. Brown pitched well for Philadelphia, but had to retire in the sixth inning, when he injured his pitching hand in stopping a hard drive from Cree's bat.

The score:

PHILADELPHIA.

	R.	B.H.	P.O.	A.	E.
Totals	4	5	27	16	3

NEW YORK.

SCORE BY INNINGS.

SUMMARY.

THE SENATORS SHOVED UNDER BY THE CHAMPS.

[BY A. P. NIGHT WIRE TO THE TIMES.]

BOSTON, May 1.—Boston easily defeated Washington today, 8 to 2. O'Brien kept the visitors' hits well scattered. Four pitchers were used by Washington, Hughes lasting but four innings, during which time Boston scored four runs. Engle captured a liner from Ainsmith's bat in the second inning and doubled up Morgan, who had reached first on a single. Capt. Wagner injured one of his fingers in taking a throw at second and will be out of the game for several days. The score:

WASHINGTON.

BOSTON.

	R.	B.H.	P.O.	A.	E.
Totals	8	12	27	14	2

SCORE BY INNINGS.

SUMMARY.

NAPS GO ON ROCKS WHEN WEILMAN BUSTS.

[BY A. P. NIGHT WIRE TO THE TIMES.]

ST. LOUIS, May 1.—Weilman's wildness in the sixth inning caused his own downfall today and Cleveland won the second game of the series from St. Louis, 3 to 1. Falkenberg was steady in the pinches, holding St. Louis safe when runners were on base.

Lajoie hit to Austin, forcing a runner at the plate. Weilman walked Birmingham and hit Graney, forcing two runs for Cleveland. St. Louis then scored their only run. Cleveland tied the score in the fourth inning on Olson's double and Lajoie's single.

The score:

CLEVELAND.

	R.	B.H.	P.O.	A.	E.
Totals	3	9	27	8	2

ST. LOUIS.

SCORE BY INNINGS.

SUMMARY.

MULLEN POUNDED FREE AND FAR BY THE SOX.

[BY A. P. NIGHT WIRE TO THE TIMES.]

DETROIT, May 1.—Harry Lord, ably assisted by the other members of the "heavy" end of Chicago's batting order, pounded Mullin to every corner of the lot today, and the visitors defeated Detroit, 8 to 5.

Chicago won the game in the seventh. Lord started the inning with a triple to right, and four more hits, coupled with two errors, brought five runs across. One of Lord's hits was an infield tap, on which an unsuccessful attempt was made to retire a base runner at third. The score:

CHICAGO.

	R.	B.H.	P.O.	A.	E.
Totals	8	11	27	15	1

DETROIT.

SCORE BY INNINGS.

SUMMARY.

FIGHT BILL DELAYED.

Senator Brown Set Down Again. Many Amendments Offered—Again Today.

[BY A. P. NIGHT WIRE TO THE TIMES.]

SACRAMENTO (Cal.) May 1.—It takes as much footwork and sparring to bring to a vote Senator Brown's bill forbidding prize fighting in California as two featherweights would use in a twenty-round bout.

Against the opposition of Senators Finn, Regan and Beban, all of San Francisco, the bill was tonight again made a special order for 8 o'clock tomorrow night, after it had failed for the fourth consecutive day to reach a vote. Three amendments were adopted and Senator Juilliard, tactical leader of the opposition, announced that when the printed copies were returned, he should offer still another.

Delay is the policy of those who wish to keep the law as it stands. Admittedly the final vote will be a close one, but promoters lobbying against the bill profess to feel confident that should it pass the Senate it will die in the Assembly.

BOXING IS LEGALIZED BY ILLINOIS SENATE.

[BY A. P. NIGHT WIRE TO THE TIMES.]

SPRINGFIELD (Ill.) May 1.—The Senate Committee on License and Miscellany reported favorably today the Carroll bill to legalize ten-round sparring bouts with six-ounce gloves and create a State Athletic Commission of three persons at salaries of $5000 a year each to superintend athletic clubs.

It is reported that an exhibition in the interests of the bill for members of the Legislature and the public generally is to be given here next Wednesday night with the following participants:

Packey McFarland vs. Willie Schaefer.

Johnny Coulon vs. Jimmy Barry.

Mickey Sheridan vs. sparring partner.

George Hilton vs. Peter Boyle, an old-time sparring instructor.

Secretary Carroll and Representative Hilton will be in charge of the exhibition, which will be given in the State armory.

STANFORD GOSSIP.

STANFORD UNIVERSITY, April 30.—W. P. Fuller, '10, has been elected president of the California Rugby Union for the ensuing year. The union is endeavoring to bring an English Rugby team to California next fall.

A new Stanford custom was instituted last night when the Cardinal athletes who participated in the Stanford victories this year held a celebration about a bonfire on the old baseball field. During a serpentine each man threw a part of his playing uniform into the fire as a token to the God of Victory.

W. S. Wilson, '13, of Los Angeles, has the leading part in "The Seven Sisters," the senior farce that is to be presented next Wednesday night as the opening event of the commencement festivities.

Herbert R. Stolz, '09, of Redlands, who is now a Rhodes scholar at Oxford, has been appointed student advisor, to succeed K. L. Schaupp, '12, whose term will expire next January.

E. P. Campbell, '13, captain of this year's track team, has been elected president of the Stanford Interscholastic association, which conducts the annual high school track meet here.

Paul B. McKee, '14, who has been elected captain of next year's track team, never wore a pair of spiked shoes until he entered Stanford. He is one of the best sprinters that has ever represented Stanford.

EXODUS OF SHOOTERS.

Many of our local shotgun experts leave today for San Diego, where they are to participate in a three days' tournament to be held by the Pastime Club of that city, in which $1000 added money figures in the prizes. The programme consumes the entire time on Sunday, Monday and Tuesday, after which the marksmen expect to return for the three-day tourney to be given by the Los Angeles Gun Club at Venice on Friday, Saturday and Sunday.

GRAY hair restored to its natural color by Alfredum's Egyptian Henna. A harmless dye, convenient, quick, sure. All druggists.

MOTOR CAR DEALERS ASSOCIATION DIRECTORY

ABBOTT AND LOZIER—Now sold by Bekins-Speers Motor Co. F3635, M1691. 1026 S. Olive St.

AMERICAN-COLE—Grundy Motor Sales Co., 842 S. Olive St. Main 2191; 10927.

APPERSON JACKRABBIT—Leon T. Shettler Co., 151 W. Pico St. Main 7034, Home 10167.

BUICK-HOWARD AUTO CO., Tenth and Olive Sts. Home 60009, Main 9040.

COLUMBIA-MAXWELL—United Motor Los Angeles Co., 1200 S. Olive St. Main 8406, Home A3608.

FRANKLIN AND R. & L. ELECTRICS—R. C. Hamlin, 1040-1044 S. Flower. M. 7877, Home 60249

FIRESTONE-COLUMBUS ELECTRIC—Cal. Automobile Co., 1250-1260 W. 7th. Wils. 788; 53016.

GARFORD and REO—Lord Motor Car Co., 1032-38 S. Olive St. 10845, Main 5470.

HUDSON—Hudson Sales Co. Phones, Sunset Main 678, Home A4734. 1118 S. Olive St.

HUPMOBILE—M. C. Nason, 1017-1019 S. Olive. Phones, A1007, Bdwy. 2967.

JACKSON—Chas. H. Thompson, 1142-44 S. Olive St. F6390, Bdwy. 1947.

KISSELKAR—Pacific KisselKar Co., Successors to Standard Motor Car Co., 1001 South Olive St. Bdwy. 2963, Home 10457.

MITCHELL—Greer-Robbins Co., Twelfth and Flower Sts. Bdwy. 5410, A1187.

NATIONAL—National Motor Car Co., 1355 S. Flower St. Main 5347, 60593.

OAKLAND CARS, STANDARD TRUCKS—Hawley King & Co., 1027-33 S. Olive St.

OLDSMOBILE—Oldsmobile Co. of California. 1205 S. Olive. Main 3130, F5647.

OVERLAND—J. W. Leavitt & Co., 1235 S. Olive St. Main 4831, 60537.

PAIGE—MYSTERIOUS SIX—LIPPARD-STEWART. Thomas Motor Car Co. of Cal., 1058-60 S. Flower

PACKARD and R. & L. ELECTRICS—California Motor Co., Tenth and Hope Sts. Main 6060, 60406.

PIERCE-ARROW—W. E. Bush, 1701-1711 S. Grand Ave. Home 60295, Main 2257.

POPE-HARTFORD—Wm. R. Ruess, corner Tenth and Olive Sts. Main 7278. Home 60173.

PREMIER—Premier Motor Car Co., 1127 S. Olive St. Main 679, F2664.

REGAL—Big Four Automobile Co., 1047-49 S. Olive St. Home F2533, Sunset Bdwy. 952.

SIMPLEX and MERCER. Simplex and Mercer Pacific Coast Agency, 1057 S. Olive St. A4547, M. 7563.

STEARNS-KNIGHT AND OHIO ELECTRIC—Smith Bros., 742 S. Olive St. Bdwy. 3834, F4206.

STUTZ—Walter M. Brown Co., 412-414 W. Pico St. Home 25003, Main 7047.

Universal Truck—Eastern Motor Car Co. 825-827 S. Olive. F2965, Main 2965.

VELIE AND WARREN—Renton Motor Car Co., 1230 S. Main St. Main 1068, Home 10799.

WINTON—W. D. Howard Motor Car Co., 1238 S. Flower St. Bdwy. 4180, Home F5609.

Golf Play.

CRUCIAL TEST IS ON TODAY.

Bill Bacon Shines in the Third Flight.

Skelley Takes Honors in the Fourth.

L. A. Country Club Gives Australians Welcome.

BY ALMA WHITAKER.

The final match for the tournament cup will be played over thirty-six holes at the San Gabriel Country Club today between Morris Phillips of Redlands and Robert L. Tatum of San Gabriel.

In the meantime, however, Conde Jones is the blushing hero of the third flight. He defeated George H. Potter in the final match yesterday by 5 up and 4. Conde Jones is becoming quite a golfer. I can see a great future for him one of these days. He'll be winning the cup for the defeated eights in the second flight next time. Little by little, steadily upward.

But on this occasion Will Bacon of Duarte won it instead. Defeated Carlton Wright of Annandale by 3 up and 2. Tennis will seem mild and trifling after this—no game for a star golfer, dash it all. This makes the second cup Bacon has won in tournament play, although he only took up golf a year ago. He has beaten two good players this time, too. A. M. Goodhue of Long Beach and young Wright.

R. D. Skelley of Riverside is the winner of the fourth flight cup. He played S. M. Salisbury in the finals and defeated him easily by 5 up and 4. It is good to see at least one prize go to Riverside after their sporting response to the tournament.

Another palpitating performer is Robert Devereux. He defeated Randall yesterday by 2 up and will now play the winner of the Valentine-Bradler match for the cup. Fame is peeping at him coyly round the curtain. The suspense is almost more than he can bear. He walks past that prize-laden table and tries not to gaze that way with too proprietory an air, but 'tis hard.

At the Los Angeles Country Club.

In the meantime the Los Angeles Country Club has been given over to the entertainment of the Australian tennis stars, who are staying here on their way to Newport, L. I., to compete for the Davis challenge cup, Horace Rice, A. B. Jones and Thomas Hicks.

They were entertained with both luncheon and dinner parties at Beverly on Wednesday and again yesterday, several of our own tennis notables doing the honors. Harold Braly, Simpson Sinsabaugh, A. V. Duncan, Charles Hopper, Mr. and Mrs. Thomas Bundy, Claude Wayne and Nat Browne were all at the club to play the hospitable hosts on Wednesday, while John S. Cravens, Archibald C. Way, Nat Browne, Overton B. Mariel and Simpson Sinsabaugh were out playing and lunching with the guests yesterday. John S. Cravens carried the whole party off to dinner at the new Midwick Country Club in the evening, after a most enjoyable day at Beverly in which some wonderful exhibition tennis was seen.

Today the Los Angeles Country Club golfers are expecting a week-end visit from a large party of northern golfers from the Burlingame Country Club of San Francisco. The most elaborate preparations are being made for their reception, and the stag dinner on Saturday evening promises to be a colossal and sumptuous affair of the kind that is prolonged into breakfast next morning. While lady diners are not exactly prohibited, you understand, there will be a rather chilly welcome awaiting them if they elect to encumber the ground that evening. Don't test their gallantry too far. They don't want to be churlish, but—

Baum Says—

GOOD DISCIPLINE CREATES INTEREST

CLEAN BASEBALL FAST GROWING POPULAR.

Coast League President Finds That the "Ban Johnson Method" Brings Home the Bacon—Some Managers and Players Think Treatment Tough.

Allan T. Baum, president of the Coast League, attributes the increased interest in baseball, not only in this circuit, but all over the country, in no small measure to the better discipline maintained.

This, he believes, has resulted in cleaner baseball, and that is what the fans want.

For years in the Coast League discipline was lax, and the games were conducted on a "bush league" basis in some respects.

Baum inaugurated a new era. He adopted the Ban Johnson policy of backing up his umpires. Not only that, but he has endeavored to raise the standard of efficiency in this department. He made a number of changes last season and began the season of 1913 with three new faces on his staff.

Several of the players and some of the managers consider him a bit severe, especially those who have been assessed. It is possible that some of the incidents that have resulted in fines being imposed have been exaggerated.

President Baum, however, shows no inclination to back down. He intends to back up his umpires and if there is any of them who are not sufficiently competent to merit his backing, he will endeavor to replace them with better timber.

LATE SETS NEW STYLE.

NEW YORK, May 1.—[By A. P. Night Wire.] Luther McCarty, who outfought Frank Moran in a bout at the St. Nicholas Athletic Club last night, attempted to set a new fashion for street clothes at a prominent Broadway hotel by appearing in his long bathrobe and fighting togs. The management and patrons were surprised when McCarty appeared in the lobbies thus arrayed on his way to the club, and when he returned at midnight in the same fashion, he and his chief handler, Joe Jeannette, were requested to give up their suites and leave the hotel. They did so.

Are All the Champions Lemons?

Enough Is Enough.

QUAKERS QUIT COLLEGE BALL.

THEY WILL NOT FINISH OUT THE PRESENT SEASON.

Losing Team Does Not Benefit the College—Team Failed for Lack of a First-class Twirler—Will Try to Make a Better Showing Next Year.

The Whittier College baseball nine, which has served as percentage fattener for every college team in the South this year, has decided that enough is too much, and in a plaintive letter to the other colleges, Managed Buffkin of the Quakers announces that his team has decided to refrain from further participation in the national pastime for the year.

The reason for this sudden withdrawal is, according to Buffkin, that a losing team does not benefit the college and may, perhaps, do the college some harm. There is perhaps more truth than poetry in this statement. It is certain that when a team gets maltreated and slammed around the way the Quakers have this year, they do not have much of a tendency to inspire respect. Pomona, Occidental and Redlands each handed the Quakers a life-size beating and even Throop College beat them after a terrific struggle.

The Quakers would have had a really good ball team this year if they had had the one essential thing—a good pitching staff. With "Slats" Oliver and "Bull" Finch registered at the college at the beginning of the year, the Quakers had prospects of a winning team. Oliver took a game from U.S.C., and another from Occidental last year, while Finch came from the East with a big reputation. When the second semester opened both Finch and Oliver were found to be among the missing and with them went the Quaker hopes.

Brownwell, a newcomer, from the East, who is a good all-round athlete, was pressed into service in the box, but he seemed to have nothing but a slow, straight ball, and he spent the larger part of his time dodging the awful wallops which came sailing straight for his head. The Quakers put up a pretty good game, considering the rather discouraging effect of having to chase balls all the time and it is to be hoped that they will come back next year and put up the fight that they usually do.

NEW BOWLING ALLEYS OPENED LAST NIGHT.

Good lights, good alleys, good bowling and a good crowd, accompanied the opening of Steele & Turner's new alleys in the Grosse building last night. The initial match was contested between mixed doubles, in which Mrs. C. E. Turner and T. L. Brown opposed Mrs. R. A. Todd, champion woman bowler of Colorado, and W. H. Fox, the former team taking the match by two games out of three, on the small majority of twenty-five pins.

Another match consisted of a clash between the five-men teams of the Schreiber Cement Company and Hammond Lumber Company, won by the first-named cluster of bowling stars.

Teams of the Electric League played a part of their schedule, the Illinois against the Newberry-Beckheims, and the Gans against the Wilsons, the last team losing three out of five.

Among the visitors were Mrs. J. Pearne, Mrs. G. Steele, Mrs. M. White, Mr. and Mrs. A. J. Johnson, Mrs. N. Vaughn and a number of prominent masculine patrons of the game.

Lyceum to Re-Open.

(Continued from First Page.)

engagements. That was months ago, and, of course, he may be wiser now.

"Wallingford," that "Get-Rich-Quick" individual so popular both on the stage and in fiction, has evidently struck the tastes of local playgoers to a nicety for the comedy is attracting enormous audiences to the Burbank, where the announcement came forth last night that the play would be continued for another week, beginning Sunday.

Talk about quick action. Yesterday morning I printed the announcement of the coming to the Burbank Theater of Richard Bennett for his special summer engagement beginning June 5.

I also added that during the engagement he would give a special invitation matinee performance of Brieux's "Damaged Goods," in which he is now appearing with much success at the Fulton Theater in New York.

Evidently there is much local interest in "Damaged Goods," for last night's mail brought nine requests for invitations to the Morosco office.

I don't want to be accused of throwing a scare into anybody, but I would advise everybody who has any notion of applying for an "invite" to first read the book. This may save them from being shocked in the midst of an audience.

FISTIC FROLIC.

Billy Hart Arranges Boxing Bouts for Visiting Sailor Lads and Promises Much Class for Fans.

The boxing show scheduled for the Western Athletic Club Saturday night looms up like a big league affair. This card has been arranged by Billy Hart as an entertainment feature for the sailors now visiting in this vicinity and some of the best ring performers from the U.S.S. Colorado are to try their mitt skill against the best the Western Athletic Club can offer.

Charles Carroll, one of the best heavy weight mixers of the navy contingent, is slated to go against Claude Mitchell, the club's best bet, and a classy match is promised. J. Fox, another sailor lad, is matched with Jack Clark at 145 pounds.

Dick Renton, the seventy-five pound champion of the club, is open to meet any boy at his weight in this section. Renton is said to be a malo hombre at his weight and is anxious to get a chance to show what he has to the fans. Al Sefton is to meet Johnny Arrouez. Jimmy Arrouez is to meet Jimmy Agnew.

Johnny Schiff and Battling Chico are to appear in a three-round exhibition match which is expected to be one of the hits of the bill.

Cecil Reel and Frank Marshall are to scrap at 118 pounds and M. Bingham is to take Tom Othmer on at 160 bags.

Billy Hart, manager of the Western Athletic Club, has many boys training at the club and will give any hope a try-out on short notice.

Dealers Heed S. O. S. Call.

(Continued from First Page.)

the sidewalks wondering if they were to have a joy ride. Well, if ever a self-moving vehicle looked good to a school boy, that thee-ton Standard truck was the goods yesterday.

MUST BE STANDARD.

"When those youngsters grow up to be business men it's a cinch bet that the first order each sends in for a commercial vehicle will specify "It must be a Standard." They climbed over that car like a tribe of Apaches. They were on the seat, under the seat, in the body, standing and sitting. Oh, what a joyous sixty. They went yelling to the beach and they went at speed No slow-going auto for those laddies and lassies. It must break the speed limit, and the Standard did, and when the ride was over the children gave three cheers for Manager Cutting and his sturdy truck.

P. A. Renton, who has two boys of his own, knew what the S.O.S. meant when the signal was given. "Sure, I'll give you a truck. Two of them if I can." Well, it happened that he had one three-ton Velie. The others were sold and delivered. That Velie truck was sent to the East Seventh-street school. It was loaded. Tha tputs the matter mildly. It was jammed and packed. Those boys who rode in that Velie would have remained at home, some to sulk and some to weep, if "Pa" Renton had not stepped into the breach.

Here's a new one when it comes to spirit. M. S. Bulkley must be given the palm for generosity. Let's stand him up beside the noble army of willing workers. After trying all morning to get at Autocar Bulkley was at his wit's end. Not a truck in stock. An idea. He would hire one. The Autocar, sold and delivered, was brought back into the service and Bulkley paid for a truck that the babies might ride. It was not until that truck had carried its load to the beach and back that the secret was known. "No, The Times couldn't pay for that truck."

The Autocar was out for a fas trun. One of the funny sights was to see a motor biker, with his big speedometer, following the Autocar for several miles. It must be admitted that the truck was smashing the speed limit, but it was not serious, and who could arrest those sun-browned yelling kiddies who were as full as an egg with joy unbounded. They had been good girls and boys ever since the Autocar had rescued them from the sidewalk in front of the Strickland Home.

SOME SADNESS.

But there was a touch of sadness to all that joy. Out at the deaf school at Sixteenth and Hill streets, little girls and boys, timid as deer, shy as rabbits, but anxious to see the beach, waited and longed, with their little hearts bursting in anticipation. Twelve o'clock came and with no car of any kind. Round faces, wistful, but hopeful, were pressed against the window panes. Would a car come?"

W. D. Howard of the Winton agency came to the rescue. He was told of the plight and he pressed a big seven-passenger Winton into service. Well, when I say seven-passenger I might be more truthful if I said twenty-passenger car. When the hood of that long grayhound showed around the corner of Sixteenth street all the glooms were kicked off the front porch, and the joys had their inning. Bill Howard had won twenty hearts and deaf ears were unstopped, at least so it seemed when those timid babies gave a feeble, pathetic little cheer for the car.

But the Winton was not enough. E. Roger Stearns was forced into service. With a Ford car for an emergency, Stearns sent his driver to the school and the remnants of that throng of hopefuls was gathered into the tonneau of the smaller car, and the last boy from the deaf school was given the experience of the year in a ride to the beach.

LITTLE GIANT.

Let us not forget the Little Giant. That is a truck that we have all heard of and will continue to hear of. But the boys who rode on that handsome two-tonner are the boosters who will make that truck famous. They rode in style. It was real comfort. No complaints of any kind. The Little Giant took forty-five round-faced kiddoes to the beach and back and smashed a few records at the same time, but those forty-five are boosters for the truck they think is the best commercial car manufactured. Ask any one of them today what he thinks of the Little Giant.

When Clarence English gave a Stevens-Duryea he had no idea how many children he must carry. The head of the English Motor Car Company simply gave the car without any qualifications as to how it should be handled.

Where's the Class?

BROWNE-WAYNE DEFEAT AUSTRALIAN TENNIS TEAM.

BY ROY WYNNE.

IF THE playing of the Australian Davis Cup team yesterday and Wednesday on the courts of the Los Angeles Country Club is anywhere near their regular form, there are at least three teams in Southern California and two in Northern California which could defeat them handily in any serious contest.

Claude Wayne and Nat Browne yesterday gave the visitors the surprise of their lives when they defeated them two out of three sets and displayed some of the most brilliant tennis seen on southern courts.

Wayne and Browne were in exceptionally good form and the Australians were in much improved shape from their contests of Wednesday. In the first set, which went to deuce, the local players did not get started until late in the set and the visitors ran it out to the score of 7-5. In the second set the local men struck their gait and rushed the strangers off their feet. Browne's drives were exceptional and his pace was fast. Time after time he would drive from deep in the court for perfect aces as the visitors came to the net. The lobbying game for which Wayne and Browne are famous was resorted at one time and proved puzzling to the visitors. The accuracy of the local men was excellent. Their lobs were well timed and deep and the Australians drove them repeatedly into the net or sent them out.

Browne's service, which shoots over the net with scarcely an inch to spare, and lands within an inch or so of the service line, also was a thorn in the side of the visitors, and repeatedly they would net their returns.

Wayne's service, which is a direct overhead smash, well placed, also won many points for the Los Angeles men. The service of the Australians, as on the first day's play, was weak and ineffective, Browne and Wayne both smashing the service repeatedly for aces. The local men seemed to be fully as accurate as the visitors and had twice the speed. Toward the end of the third set the visitors could be seen to be working with a will to stem the tide. At times they spoke together and would change tactics, resorting to a back court game and then change to a half-court game, but seldom coming clear to the net. When they did venture this last move the lobbying of Browne and Wayne drove them to rout.

In one game Wayne secured three or four perfect aces in succession on his back-hand drive, for which he is famous. The service of Rice, who is left-handed, is the best of the visitors, but it was on this service that Wayne made his hardest back-hand drives. As Rice would follow his service to the half-court, he would reach the point where Wayne's drive struck the court, making it very difficult to be returned.

While the Australians are strong on the long, deep chop stroke, they do not have it nearly as well perfected as has Nat Browne.

After yesterday's games the Australians will not play again until they reach the East. They will leave today, going direct to New York, and there will begin their practice for the big matches with the American team in June.

HEMPEL TO HELP MANAGE BIG RACE.

Walter Hempel, manager of many race meets and a man who has the entire confidence of every motor car dealer in Los Angeles, was yesterday added to the committee to help manage the Los Angeles-to-San Francisco road race. Hempel will leave tomorrow night for San Francisco to begin active work in the Bay City, where the sentiment needs boosting.

With fourteen entries for the big contest the question of finance has been settled. Now it remains for Hempel to help sift out the details of a contest that promises to be a world-beater. The committee now consists of Leon T. Shettler, chairman, P. H. Greer, S. A. McKee and Walter Hempel. It would be hard to find a stronger quartette.

We Should Worry.

HAVE WE THREE CHEESE CHAMPS?

Coulon, Ritchie and Kilbane Are Suspected.

Anderson on the Way to Los Angeles.

Dan McLeod and Ajax to Meet on Mat.

Three young gentlemen who hold the titles of Bantam, Feather and Lightweight champions of the World are causing a lot of comment by the attitude which they are taking. Coulon, Ritchie and Kilbane have been very much in the spotlight as sick men, footlight favorites and happy fathers, but none of them have been very prominent in the ring for the last few months.

This attitude aroused the feeling among the railbirds along the rialto that the three champs are composed of equal parts of Roquefort and Cammembert cheese. The fact that Kilbane, the first of the trihmvirate to appear, made such a poor showing against Dundee seems to bear out the assertion that the three are rather poor specimens of championship material. Many claim that Ritchie and Kilbane were lucky to win their championships and that they never showed much class, while Coulon was once good but has gone back. Within the next few months these champions are going to be compelled by the public demand to come out and fight and then we shall see what we shall see.

Anderson on the Way.

Bud Anderson, the question mark of the lightweight situation, is due to arrive here from his home in Medford, Or., next Friday. Starting in on May 10 he will have exactly ten days in which to prepare himself for his scrap with Joe Mandot. Earl Mohan will again act as his trainer and the training camp will be at Doyle's. Mandot showed a great deal of class in both of his fights with Joe Rivers, and his defeat by Leach Cross was only on a fluke punch after he had the fight all his own way. Anderson is running up against the toughest opponent he has yet faced and will be forced to extend himself to the limit to win.

Mandot at the Beach.

Joe Mandot, the New Orleans Frenchman, who made such a holy show of Rivers the first time they fought here and who put up such a game fight the second meeting, is staying down at Venice and imbibing all of the salt air that his lungs will hold in an effort to be in the best of shape for his fight with Anderson. Mandot lost quite a good deal of prestige through his defeats by Rivers and Cross and he realizes that he will have to win decisively to put himself back among the contenders for the lightweight crown. He will start serious training on Sunday afternoon.

Tortorich Wants Match.

Promoter Tortorich of New Orleans is angling for a return bout between Kilbane and Dundee. The twenty-round game will be opened up in New Orleans May 25, and as Dundee is a great popular favorite in the South, Tortorich would like mightily to make the first Marathon bout a struggle for the featherweight championship. Kilbane has had an offer for a twenty-round fight with Jimmy Fox in San Francisco, but he feels that he owes it to himself and the Los Angeles public to fight here again and demonstrate that he is something more than a dancing master, and is worthy of being called champion of the world.

McLeod to Meet Ajax.

Dan McLeod, for whose title of light heavyweight wrestling champion of the world many have struggled in vain, is running up against a rather tough customer May 27 at the L.A. A.C. when he meets Tony Ajax, a Lithuanian, whatever that may be. The two men are evenly matched as to weight, each tipping the beam at about 175 pounds and the experience of the champion will be pitted against the ruggedness and youth of the challenger. Both men are already doing light training stunts in preparation for the bout and will certainly be in great shape when the night for the struggle rolls around.

BROWN TO COACH CARDS.

STANFORD UNIVERSITY (Cal.) May 1.—[By A. P. Night Wire.] Floyd Brown, full-back on the Stanford varsity team for four years, has been appointed football coach for 1913, and will act as head field coach. George J. Presley will remain at the university as advisory coach. Brown is from Selma.

United States Tires

cut down tire bills

U. S. TIRE CO.
952-958 Grand Ave.
Los Angeles, Cal.

SIMPLEX
RACING CAR FOR SALE.
SEE
BERT DINGLEY
1355 South Flower St.
Main 5347. 60593.

Times Directory of Automobiles and Accessories

Alco Trucks and Pleasure Cars Built and Guaranteed by THE AMERICAN LOCOMOTIVE COMPANY. LOS ANGELES ALCO MOTOR SALES CO., Rand & Chandler. 1148 S. Flower St. Phones: Main 2973; F5627.

Auburn TOURIST PARTS. W. J. BURT MOTOR CAR CO. Pico and Hope Sts.

Auto Gloves and Clothing DYAS-CLINE CO. 214 W. 3rd St.

Automobile FUNDING COMPANY OF AMERICA. Suite L. A. Investment Bldg. Chas. A. Bradley, President. Our plan based on sound financial principles. Enables any dealer to make immediate delivery to time payment buyers, dealers receiving spot cash.

Bargains IN TIRES AUTO TIRE COMPANY Sixth and Olive Streets.

Bill & Co. are having a sacrifice sale of Auto Supplies. See them and save money. JOHN T. BILL & CO., 953-955 S. Main.

Brush $515; DETROITER, $1000; KOEHLER, 1600-lb. wagon, $850. 1312 S. Grand. 22299; Broadway 3132.

Cartercar FRICTION DRIVE. No Clutch to Slip—No Gears to Strip. Tourers, Coupes, Roadsters and Trucks. VANCE-CANAVAN MOTOR COMPANY. 1123-29 So. Olive St. Phones—A2681. Bdwy.

Case CASE AUTO SALES CO. 1228-28 South Olive St. F-1196, Main 2876. Factory Branch, 15th and Kansas Sts., San Francisco. Factory, J. I. Case, T. M. Co., Racine, Wis.

Chanslor & Lyon Co. Los Angeles, San Francisco, Seattle, Portland, Fresno, Spokane, Wholesale and Retail. Automobile Supplies. Pacific Coast Distributors Lee Tires.

Chase MOTOR TRUCKS 1000 Pounds to Two Tons COMMERCIAL MOTORS COMPANY Bdwy. 411—Home 21981 1610 S. MAIN ST.

Empire Tires WEAR LONGEST. Our Tire Preserver gives you great Tire mileage. Our Peerless Tube beats them all. EMPIRE TIRE & RUBBER CO., 1190 So. Main St., Los Angeles, Cal.

Fiat THE WORLD-FAMOUS CAR PACIFIC COAST MOTOR CAR COMPANY 1144 South Hope St. F5047 Main 349 LE ROY ARMSTRONG, Vice-President and General Manager. J. Crafford, Sales Manager. AGENTS FOR LEWIS TRUCK.

Goodyear COAT COMPANY Headquarters for AUTO COATS, CAPS and GLOVES. 324 South Broadway.

Haynes HAYNES AUTO SALES COMPANY Direct Factory Branch. Electric started and lighted. Full 40 Horsepower $1850. Los Angeles: Figueroa at Eleventh St. Main 622, 51661. San Francisco: Van Ness and Turk St.

Henderson J. W. WILLCOX Southern California Distributor 1053 South Olive Street. Main 2781. F1197

Kelly Trucks Factory Branch and Service Station, 1036 South Grand. J. L. STONE, Assistant Manager. F5770. Main 1461.

Knox Pleasure Cars—Four and Six Cylinder—Trucks—2 to 6 Ton Capacity. Fire Apparatus—Martin Tractors. VANCE-CANAVAN MOTOR CO., Distributors Southern California and Arizona. 1123-1129 S. Olive St. Los Angeles. Phones: A2681; Bdwy.

Lincoln ½-TON TRUCK $750—Delivered to you. Lincoln Motor Sales Co., Pacific Coast Distributors. 1518 West Washington St. West 412—25957

Locomobile Co. of America Pico and Grand. Main F2976.

Marion SYMONDS MOTOR CAR COMPANY 1228-30 SOUTH FLOWER STREET Distributors for Southern California Phones: Main 4490; Home F2110

MARMON "SIX" AND 4 CYLINDER. "Easiest Riding Car in the World." GILHOUSEN BROS. CO., 2130 South Olive Street. F1964. Bdwy.

Metz CARS delivered in Los Angeles. High grade Roadster Cars. $500 AND $550 fully guaranteed. Standard equipment throughout. 4-Cyl. 22 H.P. motor, Bosch magneto. Write for Catalog, or call at local office of METZ COMPANY, 1037 S. Bdwy. Phones: Main 944, Home F5753.

M'farlan "Six" LOUIS F. BENTON COMPANY 1242-44 South Flower Street Los Angeles, Cal. Exclusive Agents for Cal. and Arizona Main 3333—F6362.

Michigan 40 IMMEDIATE DELIVERY. ALL COLORS. 40-H.P. $1750; 33-H.P. $1500. Fully equipped f.o.b. Los Angeles. MICHIGAN MOTOR SALES CO. C. L. Perrin, Mgr. City Salesrooms 1801-3 W. Pico St. Home 55101, Wilshire 2161. So. Grand Ave. Main 3833, F3288.

Moline Pacific Coast Branch, O. J. Root, Manager. Benrich Motor Co., Sales Agency, Geo. B. Easton, Mgr. Moline Garage and Service Station, G. M. Flint, Mgr. 1732-40 W. Washington St. Phones West 684—73688

Moon "39," $1775 "48," $2150 BUXTON & CHILDS Pico and Olive Sts.

Moore Gas and Distillate Trucks Manufactured in Los Angeles by F. L. MOORE MOTOR TRUCK CO. Home 31112. Lacy Ave. Sunset East. Garvanza Car to Avenue 26.

Moreland DISTILLATE MOTOR TRUCKS, Manufactured in Los Angeles By Moreland Motor Truck Co., North Main and Willard.

Pathfinder 40 Main 3884. A2094. Pathfinder Motor Car Co. (Inc.) H. G. SALISBURY, Manager 1114-16 South Olive Street

Rambler Have you seen the 1913 Cross-Country Self-Starting Motor? THE W. K. COWAN CO., 1140 South Hope St.

Sop-O-zoN The quickest and most thorough solvent of grease, paint, printer's ink, dirt, stains, etc. Indispensable to automobilists and machinists for cleaning the hands. Ask your dealer. BORRICK CHEMICAL CO., Sole Mfrs.

Stevens Duryea and Broc Electric. English MOTOR CAR CO., 1036 S. Grand Ave. Home F2381; Main 1406.

Studebaker "35" Studebaker "35." THE STUDEBAKER CORPORATION of AMERICA. Los Angeles Branch, E. 7th St. Phones: Main 3640, Home. Retail Branch, S. Olive. F3111. Main 8797.

Wichita Trucks For All Purposes. LEWIS AUTO SHOP, Ralph S. Lewis, Geo. W. Dryden, Grand Ave. and 17th St. Home 23421. Sunset Main.

LETTERS TO "THE TIMES."

[The Times invites strong, clear, bright expression of opinion on current subjects, timely, pertinent and popular. Brevity should be kept in sight. Essays eschewed. Religious and personal controversies are tabu. Value is added to such letters by the signing of the writer's true name, which will be either published or withheld, at the owner's request. All letters offered for publication should be in "parliamentary" language, and are subject to editorial supervision.]

A Japanese View.

LOS ANGELES, May 1.—[To the Editor of The Times:] I am fortunate to present to you my point of view regarding the anti-alien land law now pending in California Legislature. I am sure that it is an unnecessary task to say that there should be trouble between this country and Japan, so and so. It is an unsensible talk indeed. So far as my knowledge concerned the views of the present anti-land law may classified into two groups. First, it is the conflict of the State's right and the central right, and not the international question. (But so far as the international treaty concerned it is an international question.) Second, is a State of the United States has right not to obey the wishes of the national government?

Some of the statesmen say that we Californians have right to protect our own interests in California without the interference of the central government. But I should say that the States of the united republic had gave the power to the central government to represent the national welfare as a whole, such as to make the international treaty, etc. Therefore, it is the duty of a State to support the policy of the national government. At the same time the central government ought to appreciate the State's right. Isn't it?

For the reason when a question which obvious to the international treaty, and if any State of the republic make the State law which objectionable to a treaty, the national government ought to and has power to protect the right of a treaty which made before the eyes of the representatives of the States.

In this sense, it is the conflict of the State right and the central right, as well as the international question. As a State of the united republic must support the national principle—the wishes of the national government. From which we shall find the harmony.

It is much wiser policy to make the law as universal one and not to discriminate the particular race only. Then there shall be no international question. It is, indeed, under the power of a State to make any law which appreciable, but when the law which objectionable to a treaty it is an unappreciable one.

Nippon government objects simply because it is against the phase of the treaty and not the motive of your lawmaking at all; nor to disturb the State doctrine of this free land. The national government of Washington send Mr. Bryan to California, because it is the duty of the national government to save the phase of the treaty. It is Mr. Bryan's main business to ask, I suppose, for the California Legislature to support the national principle as a State of the united republic and to explain what the government of Washington think about it, and no more. Whether California legislature pass the anti-alien land bill or not is your choice. However, before we pass it, we must consider the international treaty and the Constitution of the United States.

It is insensible may to say that the increasing percentage of land owned by Japanese may cause danger to the State. Nay, most of them are courteous and dutiful people. I am very glad to say that there is not a bit of anti-American feelings among them, which you know so well, I believe. Furthermore, most of them have quality to be a citizen of the free republic which they like to enjoy.

There still remainds unbanishable good friendship relation of half century between this country and Japan. Who disturb it? Nobody can disturb it, I assure you.

Y. WODA.

The Japs.

SIERRA MADRE, May 1.—[To the Editor of The Times:] Will you kindly allow an old newspaper man space in your valuable paper to correct a few errors contained in a letter written from San Diego and published in this morning's Times. To take a fleet of boats to the Philippine Islands would take about three months, not years, which could sweep the Nippon nation from the map of Asia. Japan did not, nor never could whip Russia. The war between the two nations was ended by arbitration, when the Japs were taking "the count" and Russia had [illegible] men for the field. Russia is not the most powerful nation of Europe or Asia. She is one of the weakest. A naval battle between the United States and Japan would be like one between a cat and mouse.

We have twice as many men, five times better gunners, two boats to their one and much larger battleships and ten times more money.

We are the only nation on earth that dare to show our gun scores, from a pistol to the largest fourteen-inch cannon. I fear your San Diego correspondent has "cold feet" and would advise him to make a dash for the Mexican line for safety.

B. B. BROWN.

Where the Trouble Begins.

LOS ANGELES, May 1.—[To the Editor of The Times:] As Los Angeles is over-moralizing on the "white slave traffic," calling for six more female detectives, etc., it would be well to start at the bottom and arrest all these females that parade the streets with nothing on below the waist but a one-legged trouser with a thirty-inch bottom and their transparent stockings. This trouser gives [illegible] room that draws so tightly around their form and between their legs that every curve can be seen and they might as well wear tights. After a man has seen a hundred or so of these subjects on the streets during the day, the almost uncontrolable conditions of nature would drive any man to the "white slave" route. Cut out temptation and you will be able to easily raise the standard of morality. Let the Mother Club get busy and compel decency and modesty of dress, because manhood will follow temptation as in the beginning with Adam and Eve.

RICHARD RODELL.

ENSIGN WILL PAY EXPENSES.

Naval Official Who Tried to Save Life of Newsboy Tells of His Piteous Appeal for Assistance.

VENICE, May 1.—Ensign Scofield of the armored cruiser Maryland, who saved Eddie Willis in the wreck of the [illegible] third steamer Tuesday, only to see the boy go overboard again when he had placed him in a shore skiff, arranged with Undertaker Todd to pay the funeral expenses of the lad today. The officer was deeply moved as he gazed upon the boy's body. He said that the appeals of the youngster to be saved, while he clung to his neck, were pitiful.

The boy has no mother or father. His aunt, Mrs. M. G. Willis of this city, asked the undertaker today if the lot provided was large enough for "near" relatives of the boy. Todd told her that the lot was for the boy only, and that if she desired a larger cemetary plot she could pay for it.

Citizens of Watts, 300 strong, came to this beach in special cars today for an annual picnic. As they alighted from the Pacific Electric train, headed by a fife and drum corps made up of Civil War Veterans, they marched down Windward avenue shouting their slogan of "Watts, the Hub, the Dry Town."

Mrs. Theodore Stedman, wife of an American exporter of Shanghai, China, arrived at the Van Nuys yesterday with Mrs. T. W. Stedman, her mother-in-law, of Boston. The two women met in San Francisco, the Boston woman having journeyed to the Coast for that purpose.

A Big Store for Boys

—In fact, the largest in the Southwest. With the greatest stock of fine goods. Well-lighted; and our prices are moderate. We're pleasing other parents and their boys; we can please you!

Harris & Frank LEADING CLOTHIERS

437-441 SOUTH SPRING ST.

Knicker Suits

The Norfolk's the thing! We've plenty of them here in Knicker Suits priced $4 and up. Plain colors and mixtures; some have extra trousers. Special values here at $5.

Wash Suits

These are "Wash Suit" days for the younger boys; you couldn't ask a finer stock than we're showing.

Russian Blouse and Sailor suit styles in "Sprague" and "Regatta" Suits, $1 and up.

Clothes for Young Men

We have clothes here for the young men in sizes often hard to find—ages 14 to 20 years. Norfolks; English models; in all fabrics and colors. Priced $10 to $30.

For High School Fellows

Specially designed, specially made clothes for the young man from his first pair of long trousers on up! We can fit the figure of the growing lad, from 14 years to 18 years, satisfactorily with one of these good, well-made, stylish suits. Built to stand plenty of hard service. $10 to $20.

Let your boy read the good, manly, carefully selected books in our Free Library for boys. Hundreds of titles. Free to our patrons.

—Private Music Lessons At Half regular cost

—part payment plan to suit every pocketbook

—tremendous enrollment at the VON STEIN ACADEMY during past two weeks attest to great popularity of this plan.

This campaign for 1000 new students brings to everybody the unequaled tuition of this far-famed Academy at half regular cost. Below we give some examples of how you may now save. Please remember that every lesson is a private lesson.

Regular $3.50 VOCAL lessons now $1.50

Regular $3 PIANO lessons now $1.25

Regular $3 VIOLIN lessons now $1.25

Regular $1.50 lessons now 75c

Regular $1 lessons now 50c

If you can't come to see us, fill out the coupon and we will mail you full particulars.

In addition we give many free advantages, such as Composition Classes, Ensemble Playing, Repertoire Classes, Lectures on History and Music and Choral Singing.

This campaign is the result of a determination to provide Los Angeles with a musical academy building worthy of our great city. We have planned to erect a handsome new home where facilities second to none in America will be provided.

As soon as we have secured 1000 new students this great offer will be withdrawn. As soon as this enrollment is complete prices will go back to normal.

FILL OUT AND MAIL THIS COUPON TODAY.

VON STEIN ACADEMY
Phones: Broadway 3923; Home A3780.
958 South Hill St., Los Angeles, Cal.

I am interested in PIANO-VIOLIN-VOCAL lessons (check tuition you desire.) In asking for information about this half-rate plan, I place myself under no obligation to enroll with you.

NAME ....

ADDRESS..

Times.

SHOES

$3.50 to $7.00

—for men and women in a variety of good models.

—careful fitting assured.

—good leathers and workmanship at these popular prices.

—see them in our windows today.

Staub's
336 So. BROADWAY

Carl Nelson
CUSTOM BOOTMAKER
347 So. Spring · · Room 401

Millinery

Sold at retail. Wholesale prices.
STUART McCROSSIN CO.,
5th Floor, 640 So. Broadway.

MATHESON

Men and Women's Wear
Broadway at Third

WALK-OVER
THE SHOES FOR YOU

The "Hiway" model. Every line is correct. Shown in all leathers; also in lace $5.00

WOMEN PREFER WALK-OVERS
TWO WALK-OVER STORES
623 S. Broadway, and Spring at Fourth.
F. A. Jesberg, Manager.

Eade's GOUT Pills

Instantly Relieve and rapidly Cure GOUT, RHEUMATISM, RHEUMATIC GOUT, SCIATICA, LUMBAGO and all pains in the head, face and limbs.

At all Druggists, or from Sole Agents
E. FOUGERA & CO., Inc., N. Y.

Mission Malt Tonic
GIVES HEALTH & STRENGTH
AT DRUGGISTS

Every Woman is interested and should know about the wonderful **Marvel** Whirling Spray **Douche**

Ask your druggist for it. If he cannot supply the MARVEL, accept no other, but send stamp for book.
Marvel Co., 44 E. 23d St., N.Y.

For sale by the Sun Drug Co., Los Angeles, and The Sun Drug Co.'s stores.

Coulter Dry Goods Co.

—Home of Ostermoor Mattress— FOUNDED IN 1878 —McCall Patterns—

U. S. Postoffice Sub-Station · W. U. Telegraph Branch · American Express Branch.

The May Sale of Linens Continues Today; Are You Buying Linens Now?

Many thrifty housekeepers will buy supplies for an entire year during this sale. Surely you are not going to let such an opportunity as this slip by, are you? Read the very radical reductions that prevail—and remember that there are no better linens in the country than those carried in stock here:

$1 DAMASK
—Extra weight; snow white; featured in this sale, in a big assortment of patterns 85c
—22-inch napkins to match; reg. $3 doz. $2.50

$1.25 DAMASK
—full 72 inches wide; snow white and very fine quality; over twenty patterns, yd $1
—24-inch napkins to match; reg. $4.50 doz. $3.50

$1.50 DAMASK
—extra weight and quality; 72 ins. wide; regularly $1.50 yd. $1.25
—full 24-inch napkins to match; reg. $5 dozen $4.35

ODD NAPKINS
Assorted Patterns

$1.75 grade, dozen	$1.45
$2.25 grade, dozen	$1.90
$3.50 grade, dozen	$2.85
$4.00 grade, dozen	$3.35
$6.50 grade, dozen	$5.00
$7.50 grade, dozen	$6.00

NOVELTY SETS
—All colored lunch or breakfast sets reduced one-fourth; all hemstitched sets reduced one-fourth.

CENTERPIECES
—36 inch and 45 inches round.
$7.50 real hand-made Cluny Centerpieces $3.75
$12 values $6; $15 values $7.50
$17.50 values $8.75
$22.50 values $11.25
$25.00 values $12.50
$28.50 values $14.25
All sorts of designs in this lot; included are all odd centers.

BULGARIAN COLORED TABLE COVERS
—Centerpieces and scarfs—the most effective covers for bungalows, dens or library tables; they come embroidered on a heavy linen, in beautiful color combinations:
72-inch Round Covers, regularly $20 ....$10.00
63-inch Round Covers, regularly $15 ....$7.50
54-inch Round Covers, regularly $10..............................$5.00
45-inch Square Lunch Cloths, regularly $7.50..............................$3.75
54-inch Square Lunch Cloths, regularly $10..............................$5.00

—The round covers come with scalloped edges, worked in colors, with beautiful colored embroidered effects in center; the quantity is limited, however, so be prompt.

Opportunity to Buy Seasonable Coats for Women at Decisive Reductions

The entire stock is not included—but some of the very best selling lines we have had in stock this season are reduced now, right when your need for them is greatest. Note the variety—styles for street or automobile wear:

Serviceable Materials

—coverts, eponge, serges, mixtures, diagonal weaves—in tan, navy, Copenhagen, gray, black and white check, stripes and a line of the much-liked Matelasse in Terry Cloth.

$10.00 Coats	$ 7.50
$15.00 Coats	$10.00
$17.50 Coats	$13.00
$20.00 Coats	$15.00
$22.50 Coats	$16.75
$25.00 Coats	$18.75
$30.00 Coats	$22.50
$32.50 Coats	$24.25
$35.00 Coats	$26.25
$37.50 Coats	$28.00
$40.00 Coats	$29.00

Outing Coats
—in belted effects; tan and checks; $12 values, for $8.00

—Garment Section, Second Floor—

Children's Wash Coats, Too, Are Reduced

Pretty wash coats for little folks—serviceable as can be, and greatly reduced.

Washable Coats
—in linen—blue, tan, white and brown stripe, apricot, Copenhagen—in both coarse and fine weaves.

Hand-Embroidered
—on collars; some of them fancy braid trimmed, and some showing fancy large collars of laces and embroidery.

Natural Colors
—trimmed with red and blue on collars and cuffs; also a few pongees in plain shades.

$2 and $2.25 values	$1.25
$2.75 and $3.50 values	$2.05
$3.75 to $4.25 values	$2.85
$6 to $6.50 values	$3.35

White Coats
—a bit soiled; in Bedford and pique, at just ....HALF

—Children's Wear Section, Second Floor—

Share in Miscellaneous Bargains Today From All Parts of the Store

Ribbons—hairbow taffetas; 5 and 5½ inches wide; all staple shades; 25c and 35c values, yard 20c

Stationery—box containing ninety sheets; regular 25c 15c

Envelopes to match; 4 packages for......25c

Beaded Bags—a few silver and a few gold mesh bags included; also vanities in odd pieces, at ....HALF

Dress Shields—guaranteed; 35c, 40c, 45c and 50c values, pair 25c

Switches—odds and ends in 20 to 26-inch switches; all shades but gray; values $4.50 to $7.50 ....$2.85

Silk Shirts—the famous Arrow brand, for men; not reduced, but wonderfully good values, with French cuffs and soft collars to match, in stripes or plain white, at $5, and also $3.50

Kayser Union Suits—odd lots, hand crocheted top; regularly $1.75 and $2, for.......$1.25
$1.25 values, plain top, lace knee, today and Saturday $1.00

Silk Hose—pure thread; deep lisle garter top, lisle sole, tan only; regularly $1, pair...75c

Embroidered Bands—4 to 10 inches wide; slightly soiled from handling while moving; white and colors; values $1.25 to $4.50, now 65c to $2.25

Muslinwear—skirts and gowns, lace and embroidery trimmed; the skirts ribbon beading trimmed; values, $3 to $3.50, at...$1.95

Sewing Rockers—Mission style; wood seat; in quarter-sawed oak; fumed finish; $4.25 values $2.75

Lace Curtains—Nottingham weave, in white, cream and ecru; many good values at a very low price:

$2.00 Curtains	$1.45
$1.50 Curtains	95c
$1.25 Curtains	85c
$1.00 Curtains	69c

Couch Covers—Oriental colors and designs; 58 inches wide; 100 inches long; regularly $1.75—can be used for portieres; your choice—limit of two to a customer...........95c

French Bobinette—72 inches wide; ecru only; very heavy net, suitable for apartment houses and hotels; regularly $1.10, at....70c

Cretonne—about 30 patterns; in all colors and designs; regular 25c value.............15c

Tapestry Brussels Rugs—Oriental and floral patterns; suitable for any room; most of them made in one piece, without a seam; values to $16..........................$10.65

215-229 South Broadway · 224-228 South Hill Street

REPAIRS—LOW PRICES

Our prices for repair work are just a little lower than any other place in the city—the work is also just a little better than the average—that's the reason for our big business in repair work. Mail orders filled.

Mainsprings .....$1.00 Up
Cleaning ....$1.50 Up

A. E. Morro
Goldsmith & Jeweler · FOURTH & BROADWAY

I. Magnin & Co. of San Francisco

are permanently located in the Hotel Maryland, Pasadena. A most comprehensive line of Ladies', Misses' and Children's wearing apparel can be had at reasonable prices.

WE CURE CATARRH, skin and blood disorders and all curable nervous and chronic diseases of both sexes. DRS. SHORES & SHORES, Hosse Bldg., Third and Spring Sts. Entrance 122 W. Third St., Los Angeles. Take elevator or easy stairs to Room 122. Consultation free. Hours: 9 to 5; evenings, 7 to 8; Sundays, 10 to 12.

SHARES 12½ CENTS
Buy Now
AMERICAN HOME BUILDERS
609-614 Van Nuys Bldg.
Cor. Seventh and Spring Sts.

For industrial sites with trackage, for buildings erected to suit tenants, for lease,

Call on
SHARER INVESTMENT COMPANY
229 West Seventh Street

Progress at The Times School of Domestic Science

Conducted by Mrs. Bertha Haffner-Ginger.

Cooking as a Fine Art.

FOR WOMEN HOMEKEEPERS.

FASCINATING TALK ON A FASCINATING ART.

Open House and Free Lessons Three Days in the Week, on Mondays, Wednesdays and Fridays, in Afternoon, Second Floor New "Times" Building.

It is a well-known fact that the raisin contains much nutriment. Travelers in foreign lands—if they are experienced travelers—usually carry in their pockets a supply of raisins and a package of chocolate when they start out on a day of sightseeing, where the cafe or restaurant is an uncertain proposition. Campers and miners and forest rangers also recognize the merit and sustenance of the raisin; it not only supplies food, but also keeps one from getting thirsty, so it is simply invaluable for these purposes, let alone the delicious taste of the fruit.

Wednesday was "raisin day" at The Times Cooking School, as elsewhere in California. F. E. Batturs, general passenger agent of the Southern Pacific, sent a box of choice Fresno raisins around to the Times Building to use in the demonstration. By accident that box was delivered on the third floor where the editorial staff do congregate, and great was the rejoicing thereof. Recognizing that raisins are a great brain food, the whole force "fell to" with surprising agility. The raisins were put up in neat half-pound packages and were passed about in great glee.

Just as the feast of raisins was at its height, Mrs. Haffner-Ginger, on the floor below, who had been wondering where on earth those raisins were that had been promised her, discovered their whereabouts and sent a hurry call for the Fresno fruit. She rescued enough to make a couple of small raisin pies, a raisin pudding, and had a plateful or two of raisins to pass around as a dessert to the raisin meal she prepared.

Raisin Pies and Things.

The first thing the cook lady made was a raisin pie. For the filling she used raisins, of course, with eggs and milk for wetting. The upper crust was simply a series of strips of pastry radiating like the spokes of a wheel from the center and making convenient markers for cutting the pie—but the cook lady didn't cut it—she simply showed how it could be done.

The proof of the raisin pudding she made, however, was in the eating. Using the golden cake she made on Monday for a foundation, she put the pudding together with alternate layers of the cake and the raisins, sprinkling the latter with chipped preserved ginger to put ginger into the pudding. When she had built it up to the top of the deep aluminum pan she poured a mixture of beaten eggs and milk over the whole for wetting, put a cover over the pudding dish and set it in the oven to bake. Then she made a lemon sauce and just before serving poured it over the pudding.

Trip to the Flour Mills.

Mrs. Haffner-Ginger announced that, on running over the list of names of those registered for the trip to the flour mills next Tuesday, she had discovered that it lacked forty or fifty of the required 200, and requested others to register. All who have registered up to date are eligible to go on the Tuesday trip and must be at the Times Building, in the cooking school auditorium, at 10 o'clock sharp, in order to make the start promptly at the hour set, in the special cars chartered by the flour company for the purpose. A light lunch will be served at the mills and an opportunity to go over the entire plant under the guidance of men who will explain to the visitors the process of making flour—that ingredient which goes into every baking batch in the household and which forms so important a part of our daily sustenance.

The Tools She Works With.

The perfect equipment of The Times Cooking School is a matter of daily comment among the women in the audience. Not a thing in the realm of household tools is missing and everything is of the newest and most down-to-date pattern. Wednesday the cook lady used a newfangled pie tin with asbestos lining—can't burn your pie crust with that arrangement.

The spatula, with which she mixes and molds pastry and cake dough calls forth especial admiration from the housekeepers.

"I never did like to mix with my hands," remarked one fastidious young matron, "and you see that spatula simply does the business for you."

"Yes, but the chief thing I admire about it," observed a practical housewife, "is that it scrapes out the mixing bowl so perfectly. It is so limber and flexible that you can remove every particle of dough from the bowl or pan."

"These little flour sifters," said Mrs. Haffner-Ginger, as she briskly turned the crank of the one-cup sifter, "are most convenient to take on camping trips; they take up so little room and still answer every purpose."

Sandwiches This Afternoon.

Today's demonstration will concern sandwiches, and it is most appropriate—for the picnic season is upon us. Not to say that, in Southern California, picnics are not always in order, but just now, when the spring flowers are all a-bloom and the fruit trees, too, the countryside beckons us with an especially alluring hand.

For Information.

Mrs. Haffner-Ginger's office hours in the Times Building are from 9 a.m. to 12 noon. For information about free lectures or the school kitchen courses, 'phone Mrs. Bertha Haffner-Ginger, Main 8200 or Home 'phone 10391.

The Hurry Habit

Hurry and Worry are the advance agents of Nerve Exhaustion. They have been called "the great American disease." Winter days are the short days and the hurry days. It is easy to get Johnny off to school or husband off to work in the home without hurry or worry where

Shredded Wheat

is served at the morning meal. Shredded Wheat is ready-cooked and ready-to-serve. Two of the Biscuits with hot milk or cream make a warm, nourishing meal, supplying all the strength needed for a half day's work or play.

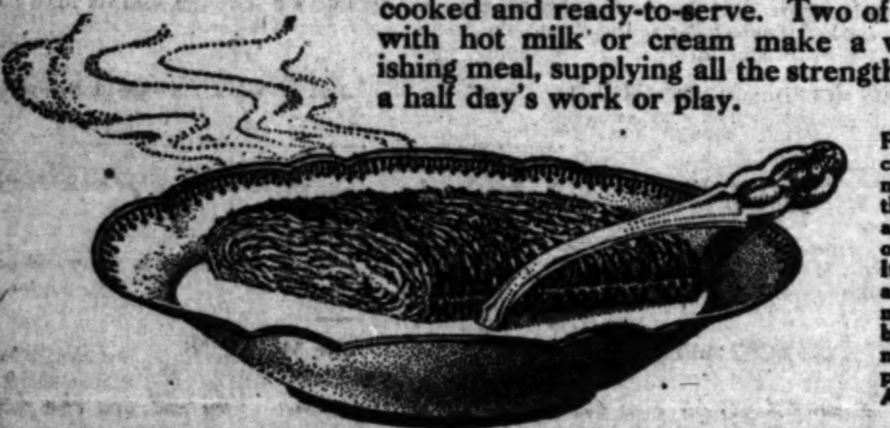

For breakfast heat the Biscuit in the oven a few moments to restore crispness; then pour hot milk over it, adding a little cream; salt or sweeten to suit the taste. It is deliciously nourishing and wholesome for any meal with stewed prunes, baked apples, sliced bananas, preserved peaches, pineapple or other fruits. At your grocer's.

Made only by The Shredded Wheat Company at Niagara Falls, N.Y.

Glimpses of joy on the Joy Ride.

There was great fun for the children at Venice, where everything from pink lemonade to rides on the scenic railway was freely supplied.

Joy On Wheels.

(Continued from First Page.)

thought they saw in him a likeness to a little boy who had passed away and left a hole in the Barnum household all out of proportion to the little one's size. They learned he was an orphan—that he could be adopted—and they decided on the spot to take him.

Down on the beach they built sand houses and rolled and tumbled and played, and one little one went to sleep on the shining sands, till the incoming waves licked her pink toes and she awoke with a howl of dismay.

Talk about your "maddest, merriest day," Mr. Tennyson ought to have seen those youthful joy-riders yesterday!

Mrs. C. M. Dolphin was the only chaperon, who did everything along entertainment alley. "When we had finished, and I was a mere rag," she said, "they looked up at me, with bright, expectant eyes, and said: 'Oh, let's do it all over again!'" She laughed brightly. "But we didn't!"

Grace Valentine's auto overflowed with little ones, and down at the beach she scattered money among them to see them scramble and won them all with her smiles and dimples.

Tom McCarey, prize fight promoter, took down a load of kids who deemed it a greater privilege to feel of his biceps than even to ride in a race through the clouds. They are convinced he could put out Jack Johnson or any other scrapper.

By and by, when the sun got low, G. Venta, in the little Queen's carriage bugled loudly for "taps," and they got together for the home run.

A bunch of boys climbed into Fred Eisenhorn's machine. "Say, isn't this the swell buzz-wagon!" they chimed. "Ten of us—snug as a bug in a lung."

Tired and happy the kiddies climbed into the home-going cars, and the little May Queen fell asleep full of popcorn and thankfulness.

THANKS! THANKS! THANKS! NOBLE ARMY OF WORKERS.

Thanks to the kind-hearted workers who took any post that was offered them, the annual May-Day joy ride was a success. Special thanks are extended by all to Abbott Kinney, who made the stay of the babes one round of pleasure with every concession at Venice, and there are many, open to a child with a tag. Ward McFadden is another hard-working, enthusiastic, generous soul who kept everybody back but The Times orphans, and Will McCarver, who was all things to all children and who managed to make everyone happy.

Our hats are off also to Mr. and Mrs. S. S. Badger, who saw to the embarkation. This was some task, but these two cheerful hustlers watched every kiddie climb into place and start for the beach. Another one of the tried and true is Stafford Harlow, who helped to make the May-Day joy ride the best outing ever given and never complained once, no matter what he was asked to do.

Many had duties that were hard. Others had tasks that were tiresome. All were kind and thoughtful and each was considerate. When one overenthusiastic lad told Ward McFadden that the lemonade was not pink enough Ward ordered one of his waiters to pour in some more of the color. It was only necessary for the kiddies to ask for them to be supplied.

FOUR LITTLE QUEENS.

Ribbons of Maypoles Unwound in Playground, With Many Dances by Small School Children.

Under the azure sky of a perfect California day and with scores of fond mothers looking on, four little girls were crowned Queen of the May and the ribbons of as many Maypoles unwound yesterday afternoon to the strains of glad music at the Slauson-avenue playground.

Preceding the time-old May queen crownings and the equally time-old Maypole dances, small children from the Hooper-avenue school, the girls in white, the boys in starched collars and with faces rosy from vigorous washings, gambled on the green in a score of dances, ranging from the American-born Virginia reel to the Bleking of once-merry England. The music was furnished by the Hooper-avenue school orchestra.

The festivities were in charge of Miss Anna L. Steinman and Charles L. Deaver of the Playground Commission.

Tomorrow the Echo Playground will be the scene of a triangular field meet between the playground team and teams representing the Union-avenue Methodist Church and the Loretta Church, while a gymnastic exhibition and a baseball game between the Violets and the White Sox will be staged at the Violet-street Playground.

On Their Way.

CHINESE LONG HELD IN JAIL.

WILL BE PAID DOLLAR A DAY, IT'S AGREED.

Case Is Apparently Lost from Calendar for Long Time—Witnesses to Leave for China Today, Having Failed to Recall Facts Government Wanted to Get.

Can a case be "lost" from the calendar of the United States District Court?

It has never been thought possible but the departure this afternoon of See Chew and Dock Yook, ordered deported in October, 1911, by United States Commissioner Christian at San Diego, indicates that some things can be done as well as others in the Federal courts.

Each of the Chinese carried in his clothes about $300, secured as fees to be paid witnesses detained by the government, and their partner, Chin Sen, who must remain until the case of Sam Yick, a Bakersfield Chinese merchant, is tried on the charge of conspiracy, will have still a larger roll of coin collected from Uncle Sam.

Sam Yick was arrested in October, 1911, on the charge of conspiracy and the three Chinese mentioned were ordered deported. Then another order was made detaining them as witnesses against Yick, and they were lodged in the San Diego jail. Later they were removed to the County Jail here, where for nearly two years they have been "trusties."

Assistant United States District Attorney Archbald discovered that the three Chinese witnesses in the Yick case last January, were held in custody, and in order to reinstate the case had Judge Wellborn make an order detaining the men as witnesses. At that time they had then been in jail more than a year.

The Yick case came up for hearing a week ago, and was postponed by Judge Wellborn until the next term, with prospects that it will not be called for many months yet.

In the meantime Assistant United States District Attorney Robinson learned that only Chin Sen was needed in the case against Yick, and he moved yesterday that the other two men be ordered deported under the order previously issued by Christian. See Chew and Dock Yook had developed such a failure of memory that they were useless to the government.

Judge Wellborn seemed surprised that the Chinese should have been kept in jail so long as witnesses, and ordered that hereafter when witnesses are held in confinement pending a trial, such trials must take precedence over all others, in order that no hardship might come to the witnesses whose only interest in the hearing would be to serve the government.

It was agreed that See Chew and Dock Yook should be paid by the United States Marshal at the rate of $1 a day, from July, last, to the 1st inst., as provided for witnesses held by the Federal authorities, the understanding being that the account of the two Chinese from October 6, 1911, to July 1, last, should be sent to Washington for settlement.

The government will pay expenses connected with the return of the trio to China. See Chew and Dock will sail on the Manchuria tomorrow from San Francisco.

Butter contains water and salt

Cottolene

is 100% shortening

When you buy butter for cooking purposes, you are paying for 25% water and salt; you get but 75% real shortening value. In Cottolene you get 100% shortening.

Cottolene costs much less than good butter—and gives just as good results in shortening and frying. Cottolene is as cheap or cheaper than lard—gives better results—and is absolutely healthful, which is more than can be said of lard.

Cottolene is economical, because one-third less is required than of either butter or lard.

THE N. K. FAIRBANK COMPANY

Wash your clothes with GOLD DUST

Good soap washes clothes well—if you use enough elbow grease, but Gold Dust washes them more thoroughly—and with little or no rubbing. Gold Dust saves half your time, and spares your poor back.

Another great advantage of Gold Dust—use any kind of water you like. Gold Dust softens the hardest water and makes it soft as rain water.

Gold Dust is just a vegetable-oil soap in powdered form, with other cleansing ingredients added to make it work more thoroughly and quickly than soap ever can.

"Let the GOLD DUST TWINS do your work"

THE N. K. FAIRBANK COMPANY, Chicago

DIAMONDS GO TO SIMPSON'S DIAMOND SHOP 443 So. BROADWAY

AVALON BRAND TUNA

Looks and tastes like chicken, makes a most delicious salad. Order a can from your Grocer today.

(See the man catching a fish on label.)

For Solid Gold Crowns / For a full set of Guaranteed Teeth $5

Painless Extraction Guaranteed.

YALE DENTISTS

Open Sundays, 9 to 12. Third Floor, Parmelee-Dohrmann Bldg., 444 So. Broadway.

RALPHS GROCERY CO.

SELLS FOR LESS. Incorporated.

Importers of Horniman's Pure Tea.

75-cent to $1.00-per-pound value, with money back guarantee. ¼-lb. tin, 13 cts.; ½-lb. tin, 26 cts.; 1-lb. tin, 50 cts.

SUGAR — Clark's Extra Dry Granulated. 21 lbs. $1	GRAPE JUICE — Welch's 50c size bottle.... 37c	BREAD — Fresh twice daily. 10c loaves....... 7½c
CLAMS — Pt. Elizabeth Razor Minced. 3 cans 25c	LIQUID VENEER — 50c size bottle 35c	ANT PASTE — 25c size package 15c
CLAMS — Underwood's Little Neck. 15c size. Can 10c	DRY MILK — Golden State. 50c size can.. 35c	CLEANSER — Armour & Co.'s Lighthouse. Guaranteed equal to any. 6 cans 25c

TWO STORES

514 So. Spring St. Bdwy. 1146; Home 60081.

Corner Pico St. and Normandie Ave., West 90; Home 60381

WOMEN OF BRAINS USE LACKO

To chemically renew or make $2.00 worth of "HYGIENIC" Dustless Dusters for 25c. Eliminate FLIES, filth, etc., from Gas Range to Front Door. This HYGIENIC NECESSITY Beautifies like LACQUER. Provides an economic means for preventing HOUSEWIVES, JANITORS, SERVANTS from continuing to HEAD LIST among "Consumptives." SOLD EVERYWHERE. (Main 3328.)

Smith's Grocery Service

Fancy Creamery Butter Per lb. 35c

LOCAL FRESH RANCH EGGS, 25c DOZ.

FANCY TELEPHONE PEAS, 2 lbs. for 15c

Salt Mackerel

Fancy fat fellows from the Atlantic.

Fancy Irish, No. 1—4 for 25c, each, 7c

Norway No. 1—............ each, 30c

Norway No. 2—....2 for 25c, each, 13c

Norway No. 3—....3 for 25c, each, 9c

Fancy Norway Bloater Mackerel, per lb. 30c

Finnan Haddies—Eastern Smoked, per lb 20c

Bloaters—Fancy smoked, 3 for. 10c Large, 6 for.....25c

Albicore—Fancy Kippered, lb.. 20c

Salmon Trout—Selected pickled, lb.... 20c

Queen Louise Herring, Imported Norwegian Fish, ready to serve, 6 for 40c, per tin.......... 7c

21-lb. Sack $1—Clark's Pure Granulated Sugar—21-lb. Sack $1

Walter E. Smith Co.

Main 8673. Spring near Second Home 60451.

FRIDAY MORNING.

A Platform.

PEOPLE THEIR OWN MAYOR.

All Must Co-operate in Rule of City, Says Shenk.

Clarion Call to Civic Duty by Popular Candidate.

Realty Board Cheers Pastor Who Indorses Him.

STRONG INDORSEMENT.

STRONG FOR SHENK.

FOR COUNCIL.

A Platform.

PEOPLE THEIR OWN MAYOR.

All Must Co-operate in Rule of City, Says Shenk.

Clarion Call to Civic Duty by Popular Candidate.

Realty Board Cheers Pastor Who Indorses Him.

John W. Shenk, Municipal Conference and popular candidate for Mayor, spoke on "Civic Duty" at a crowded meeting of the Los Angeles Realty Board at Brink's Cafe yesterday and the hearty reception given him and to his indorsement by Dr. Charles Edward Locke, another speaker, left no doubt as to the attitude of the leading real estate men of the city toward the next Mayor.

Shenk spoke briefly, but with a punch. "Civic duty is good citizenship," he said, "and good citizenship is being alive. This aliveness must not be directed alone to private ends, but must also be employed in community effort. Civic duty involves an interest in all public questions. Every citizen should be well informed in order to act intelligently in casting his ballot. He must go further and help the man elected to give the city a good administration.

"Public office in Los Angeles is no bed of roses. It means service and the good servant will invite the co-operation of all elements in behalf of the city's welfare. If I am so fortunate as to be elected, I want the governing board and all the members of this organization to advise me and consult with me on every public question in which they have an interest.

"It is because of my seven years of experience with the affairs of this city that I feel that I can serve its citizens as their Mayor. I did not court the office. I had planned another line of personal endeavor much more to my taste, but now that I am in the campaign I want you to know that I have red blood in my veins and that I will try to put things through.

"I believe in the enforcement of law, but I believe in an attitude of officials which seeks justice and which applies sanity and horse-sense to all public actions. I believe in maintaining a reputation for decency, but the great masses of the people are decent and I do not believe in the bitter enforcement of law where the purpose is clearly to take advantage of the last technicality. I am not in favor of extreme measures and of incriminations. I may make mistakes that you have done, but I have the nerve to tackle the job and I believe always in co-operation—co-ordination and cohesive effort. I invite the people to join me in team work."

STRONG INDORSEMENT.

Dr. Locke, pastor of the First Methodist Church, declared himself heartily in favor of the election of Shenk. He said that he is a good mascot because it had been his luck to sit at a banquet table beside the outgoing Mayor eighteen months ago and prophecy his election. Dr. Locke was cheered with enthusiasm which expressed the unanimous concurrence of the board in his opinion.

Dr. Locke spoke with animation on the subject of "The City Beautiful," but he spoke more of the necessity of electing Shenk at the primaries and predicted that this would be accomplished. He said that he gloried in the Los Angeles spirit and that he wanted the Los Angeles character to be just as pronounced. The people here, he declared, may look the world in the face without shame. They have a far better city than most others, but this should be the best city in the world, because it is the most favored of nature and the most beautiful. An open city, he said, is a city under a curse and no city can fulfill its destiny if it does not stand for the home, the church and the school. This, he declared, is the platform of Shenk.

STRONG FOR SHENK.

John W. Shenk should be elected Mayor of Los Angeles next Tuesday because he stands for "honesty plus efficiency," because his intimate affiliation with the legal department of the city for seven years makes him the logical candidate; because he is independent and because he represents the best interests of the municipality. Clean cut, straightforward, energetic, young, able; a good lawyer, a cultured gentleman, a forceful personality, the right man in the right place.

This is the sentiment which is sweeping over the city in these last days of the pre-primary campaign—a sentiment which will find adequate expression at the polls on Tuesday if the voters who stand for and believe in these qualities do their duty.

The same argument applies with equal force to Shenk's running mate, Albert Lee Stephens, candidate for City Attorney. Stephens has made good in Los Angeles. The people know what he can do because he has already done it, and at the head of the great legal department of the corporation may be depended upon to steer a safe course. His independence of Earl dominion, and his indignant refusal to become party to a political trade even though such a trade would have realized to him a frankly acknowledged ambition to adorn the bench have revealed the man and strengthened his candidacy. His opponent, George E. Cryer, is distinctly and avowedly an Earl candidate and Cryer himself said in a recent speech that he was proud and glad of the support of the great refuser.

Shenk and Stephens should be elected at the primary without further necessity of campaigning, for their respective claims upon the consideration of the voters are so far ahead of all others that a second race should become unnecessary.

John S. Myers, for Auditor, and Walter Mallard for Assessor have no serious opposition for the office which they have so ably filled and only overconfidence on the part of their supporters can postpone their election from the primary of May 6, to the election of June 3.

FOR COUNCIL.

For Council there are several excellent candidates, any nine of which will give the city an efficient, business administration. The Municipal Conference has indorsed J. S. Conwell, F. C. Langdon, Alexander MacKeigan, Fred W. Moultrie, H. Z. Osborne, Jr., W. Snowden, H. F. Vollmer, F. J. Whiffen, and F. E. Woodley. Besides these Martin Betkouski, J. Grant Kelley, John Hayes and Frederick Freeman Wheeler are safe and sane and entitled to the careful consideration of the electorate. The Conference has indorsed the present Board of Education for re-election, but Joe Scott, defender of the McNamaras...

The line-up is the most complex in the political history of the city. With the exception of the "property is robbery" crowd led by Job Harriman and his red flag crew of municipal pirates, and an independent "liberal" movement headed by H. H. Rose, all are solidly for Shenk for Mayor, and the candidate for the head of the ticket has the indorsement of the Municipal Conference, the Peoples' Campaign Committee, and the "Taxpayers League."

HONESTY PLUS EFFICIENCY.

These three political organizations, however, are badly split on the councilmanic ticket. The Municipal Conference represents the solid business interests of the city and is conducting a splendidly organized and effective campaign for the ticket it has indorsed. Its motto is "honesty plus efficiency," and it represents the maximum in civic righteousness in the present campaign.

The Peoples' Campaign Committee is the remains of the late Good Government Organization, making a last stand to preserve its entity. The Committee indorses Shenk, Stephens, Mallard and Myers, but offers a Council ticket of its own selection.

The "Taxpayers' League" is a sporadic semi-organization, called into being by E. T. Earl, to give countenance to his candidate for City Attorney. It stands for nothing but Cryer, although for the looks of the thing, Shenk is indorsed. Half a dozen candidates for Council have been selected to partially fill out the ticket.

Besides these the Socialist Labor party and the Prohibitionists have placed complete tickets in the field and in addition to all there are about fifty-five independent candidates for Council, many of whom are making active community campaigns. The only ones of these independents who look to have a chance are Martin Betkouski, John Hayes, and J. Grant Kelley, although Charles E. Warner asserts that he will split the Socialist vote.

MANY MEETINGS.

All of the organizations are issuing literature and holding nightly meetings in outlying districts. There were ten of these meetings last night, scattered all the way from Boyle Heights to Hollywood, and from the Arroyo Seco to San Pedro. The most important was the one at Twenty-seventh street and Central avenue, arranged by the Muncipal Conference, where a large and enthusiastic audience listened to John W. Shenk, Marmaras, and Reynold E. Blight, are having a mighty hard time mainshall Stimson and Albert Lee Stephens.

Tonight the candidate for Mayor will be heard at Normandie Hall at Normandie avenue and Jefferson street. George McDill will preside and the other speakers are Lorin Handley, E. E. Leighton and Lewis R. Works.

The Rose coherts will foregather this evening for what they term a German-American mass meeting in Turner Hall, No. 321 South Main street. Rose will speak and other names on the programme include Emil Lesser, and Max Binheim. John Luckenbach will preside. The Socialists will make their final rally in an all-day picnic at the Wild Animal Farm, near Eastlake Park on Sunday.

Myer Lissner, Chairman of the Municipal Conference Campaign Committee, yesterday poured a hot shot into the camp of the Earl Progressive Taxpayers' League, with the following letter to the president of the "League," W. R. Dickenson:

LISSNER'S LETTER.

Dear Mr. Dickinson: I have just received by mail a letter signed by yourself and other officers of the Taxpayers' Progressive League, in which you invite me, in view of what you call "the valued services I have heretofore rendered the progressive cause," to co-operate with your organization.

I gladly take this opportunity to express my views of the tactics practiced by the organization of which you are president.

In the first place, let it be understood that I have nothing to say derogatory of any of the candidates indorsed by your organization. I think the city is to be congratulated on the unusually high character of the men who are standing for office this year. I regret that for purposes of a personal, political nature, unfounded insinuations are being published against some men who have lived in Los Angeles practically all their lives, and whose honorable records entitle them to respectful consideration. But I do most emphatically object to any organization, or any newspaper exploiting such organization, using the name of the Progressive party for the purpose of influencing the election of candidates for municipal office.

I am identified in this campaign with the Municipal Conference of 1913, a nonpartisan movement which I believe worthy of the support of all good citizens, irrespective of faction or party. Most of the local Progressive party leaders are co-operating with the Municipal Conference, yet none of us has attempted to trade on the Progressive party name, or to use it in this campaign.

The policy of the Progressive County Central Committee is absolutely opposed to the injection of partisan politics into municipal elections. It is regrettable that some individual Progressives and some Progressive newspapers are antagonizing the well-defined policy of their party.

On Saturday last the Executive Committee of the Progressive County Central Committee, at a meeting regularly called, by unanimous vote issued a public statement reasserting the principle of nonpartisanship in municipal affairs, and taking direct exception to the tactics of your organization in attempting to trade on the Progressive party name. Public attention was directed to the fact that your league, in pursuance of these tactics, advertises that it occupies the rooms used as Progressive headquarters during the Presidential campaign; that its candidates, especially for Council, are the Progressive candidates, and that it has issued a call to Progressive committeemen as such, to call at your headquarters and enroll for the campaign. The committee further declared in its statement that no association, candidate or newspapers has any right to use the Progressive party name in such a way as to suggest indorsement by such party of any candidacy, or to intimate any participation by the Progressive party in a municipal campaign.

Of course, I understand, Mr. Dickinson, that you are a busy business man, whose time and attention are consumed with your own affairs, and that you are not taking a very active part in the campaign of the Taxpayers' Progressive League.

I think we both understand quite well how this organization came to be formed, but I very much regret that your name, influence and standing in the community are being used in a manner which cannot be approved by the Progressive party, or by Progressives in harmony with the principles of the party.

With best personal regards, I remain, Yours very truly,

[Signed] M. LISSNER.

Six members of the Board of Education yesterday signed a statement setting forth the policy of the board toward the educational system in vogue in Los Angeles. H. W. Frank, president of the board, is not in the city, which accounts for the absence of his name, but his associates declare that the statement is also a reflection of his views. The document declares that the Los Angeles Board of Education stands for:

(1) The largest possible school opportunities and privileges for every child in Los Angeles.

(2) A progressive policy that will maintain the reputation of Los Angeles as one of the foremost educational cities in the country.

(3) A teaching force so carefully selected, so well paid and so liberally treated that it shall remain in personnel and efficiency second to none.

(4) Larger, better and better-equipped school grounds. We have added to the playgrounds of Ann street, Alpine street, Castelar street, Twenty-fourth street, Hobart boulevard, Macy street, Sixty-eighth street, First street, McKinley avenue, Thirty-sixth street, Sixty-sixth street, Cahuenga, Gates street, Cornwell street, Euclid avenue, Arlington Heights, Magnolia avenue, Hoover street, Gardner street, Grant and Rose Hill.

In addition to these enlargements we are purchasing large grounds for all new sites. School grounds are being equipped with the best playground apparatus and playground instructors employed for elementary schools. New sites have been purchased at forty-eight locations, costing $428,340.

(5) Better school buildings with greater care for beauty of architecture, permanency of structure and safety of pupils. Our new buildings are practically fire-proof. The initial cost is approximately 50 per cent. above that of the old type of building but the cost of maintenance and insurance will be decreased. New buildings have been erected at seventy-nine locations costing $990,-570.

(6) Elimination of half-day schools and offering equal privileges for all school children. We have opened during this school year 241 permanent and 103 temporary elementary schoolrooms and eighty-six permanent rooms in the high schools, making a total of 430 schoolrooms opened during the year. We have reduced the number of half-day schools during the year from ninety-seven to thirty-seven.

Few persons can realize the difficulties met and expenses incurred in trying to house the school children of this city. Last year the total school increase in school enrollment approximated 12,000, which was about that of the city of New York with its three and one-half millions of people. At this rate of increase it will cost almost $1,000,000 per year to build schoolhouses to accommodate them.

(7) The gradual decrease in the number of pupils per teacher until the teacher has a reasonably fair chance to deal with pupils as individuals rather than en masse.

(8) The opening of afternoon and Saturday schools where boys and girls not otherwise employed may spend their time profitably.

(9) The establishment of vacation schools to break the long and expensive summer vacation for boys and girls who cannot occupy their time in useful and legitimate ways. Last summer 7000 boys and girls attended our vacation schools and our records show fully as satisfactory work from the standpoint of thoroughness and economy of time as the work of the regular schools. We believe it would be difficult to overestimate the effect of the summer schools upon future citizenship.

(10) The development of our night schools to meet the needs of young men and women who have dropped out of day school and realize the need of more training. Also to take care of the problems arising from the large number of foreigners of every land coming to our city. The pupils of our night schools have a definite purpose in attending night school and this results in greater returns for effort and money expended on night than on day schools.

(11) The intermediate schools giving to seventh and eighth-grade pupils the advantages of high school training and helping to remove the inequalities existing between opportunities offered to grade pupils and high school pupils.

(12) Neighborhood schools such as Castelar and others where the school is organized to meet the needs of the community.

(13) School gardens, nature study and day nurseries.

(14) Emphasis on the teaching of morals as now positively and comprehensively outlined in the printed courses of study for our elementary, intermediate and high schools.

(15) Conservation and protection of the health of the children.

[Signed]

J. J. STEADMAN,
MRS. R. L. CRAIG,
J. M. GUINN,
JOSEPH SCOTT,
REYNOLD E. BLIGHT,
J. H. BEAN.

"Uncle Sam's" Lands can be obtained through relinquishments advertised in the "Government Land" columns of The Times "Liner" section.

Spirit of '76.

INDEPENDENT OF THEM ALL.

POPULAR CANDIDATE FOR MAYOR SPEAKS HIS MIND.

Tells Inquisitive One He Has His Hands Full in Own Race and Will Take No Part in Contest for City Attorney—Open-air Meeting—On the Run.

John W. Shenk, candidate for Mayor, enunciated a new emancipation proclamation and declared again his independence of any man, clique, faction or newspaper, at a meeting at Twenty-seventh street and Central avenue last evening when he assured an inquisitive interrogator in the audience that he would take no part in the contest for City Attorney, his time being fully occupied with the race for Mayor. This statement effectually sets at rest the absurd claims of the Earl papers that Shenk favors the nomination of George E. Cryer and leaves the lonesome boss and his single-shot candidate without a leg to stand on.

The meeting on Central avenue was an out-of-doors affair arranged by the Municipal Conference at the request of the Business Men's Association, which flourishes in that lively part of town. It was cold under the stars last night, but a large crowd of interested men and women was on hand, and the children of the neighborhood seemed irresistibly attracted to the candidate and trooped about his rostrum in an effort to make him feel at home.

Shenk reviewed the great business enterprises in which the city is involved and pointed out the necessity for an efficient administration of them

(Continued on Eleventh Page.)

Distributing your savings in two many channels will not reap the steady profits you are seeking.

Centering the mind means saving the energies—effecting accumulation of profit from one great plan.

Regardless of the changing conditions in the business world, an investment in the land means safety always.

There is hardly a man or woman who is not turning his or her thoughts to security the orchard offers.

There is profit in everything that grows, but there is *wealth* and *independence* in the orchard tree.

You have never seen a frozen olive—you have never seen a sufficient supply for an insistent market.

More olives are wanted—the supply is inadequate and the world looks to California for the solid ripe olive.

Gibraltar Acres offer the best possible soil and climate for the growing of tremendous ripe-olive crops.

Picklers are paying as high as $250 a ton for ripe olives—groves average near 6 tons per acre.

The time to buy your tract is NOW, while the planting season is here. Plan now—save a year's time.

The land is 52 miles east of Los Angeles, on the MAIN LINE of the Southern Pacific. We want you to see it—we will take you there. We are selling it at lowest prices and easiest terms ever known. You will see the rich, deep soil—luxuriant groves adjoining and the flowing water. You will verify our every statement.

$5 PER MONTH, per acre (including payment on principal and interest and $20 down, per acre, secures this land.

BUY BEFORE THE PLANTING SEASON ENDS

—IMPORTANT—
MAIL THIS TODAY
Send me your booklet, etc., regarding your great tract in Bloomington.
Name ....
City .... Times 5-2-13

Gibraltar
142 So. Spring St.

---bargain day at 3C laundry stores!

DON'T forget!—from Friday noon to Saturday 2 p.m. we do laundry work of the very highest quality at the lowest prices ever charged by any laundry in Los Angeles—prices that barely cover the cost of the work.

These Prices Today and Saturday

MEN'S LIST.

Any Shirt—pleated, plain, fancy, etc., with or without cuffs	10c
Underwear	7½c
Sox (darned free)	2½c
Collars (Can't Crack)	1½c
Handkerchiefs	1c

HOUSEHOLD LIST.

Spreads	5c
Sheets	2½c
Slips	2c
Towels	½c
Roller Towels	2c
Bath Towels	1c
Table Cloths	5c
Napkins	1c

Above prices same as given big hotels.

LADIES' LIST.

Shirtwaists	12½c to 20c
Skirts	12½c to 20c
Wrappers	12½c to 20c
Dresses	15c to 30c
Sweaters, each	15c
Combination Suits (unstarched)	7½c to 10c
Night Dresses (flannel)	7½c
Night Dresses (starched)	10c
Drawers (starched)	10c
Undervests	5c
Stockings (darned free,) pair	2½c
Bonnets, each	5c
Pillow Shams (starched and rolled,) each	3c
Child's Pieces (starched)	7½c to 15c
Child's Pieces (unstarched)	2½c

PRICES ABSOLUTELY NO HIGHER THAN THOSE QUOTED ABOVE.

Above Household Special rates are given as a special advertising feature, and to keep our plant busy at the end of the week. Bring your bundle to a downtown store today and tell the girl you want it to go "Household Special."

ASK FOR HOUSEHOLD SPECIAL LIST

FREE
Sox darned, neck-bands on shirts, buttons and repairs.

WORK BACK SAME DAY
(on request) if bundles are done at regular rates and brought to downtown 3 C stores before 9 a.m.

THREE C COLLARS CAN'T CRACK LAUNDRY
51 Downtown Stores—One On Your Way

NEWITT

Zelzah Acres

The Acreage of Today Is the Money-Maker of Tomorrow!

Get a Little Suburban Farm in Zelzah Acres and Make Money

There's no other place equal to the San Fernando Valley, of which Zelzah Acres is the proven pride.

On the Main Line of the Southern Pacific, a townsite surrounded by 5, 10 and 20-acre tracts. Close to the Pacific Electric Line and Sherman Way Boulevard.

Where Olives, Apricots, Peaches and Walnuts Can Be Grown Without Irrigation. See the Hundreds of Thousands of These Varieties Set Out in the Valley.

Of the original 1100 acres in Zelzah Acres, there are 800 choice acres left. Make your selection today!

$325 an Acre With Easy Terms

FREE AUTOMOBILE EXCURSIONS DAILY

E. O. HANSON & SONS, Sales Agents

F3004—Main 1476 341 SOUTH HILL STREET

IT BEAT'S 'EM ALL

The Los Angeles Times

Illustrated Weekly

This week's number will contain the following and other special articles:

BARBARITIES OF THE MEXICAN REVOLUTION. By Frank G. Carpenter.

THE BOOMING OF BAGDAD. By Willis George Emerson.

WILD FLOWER FRIENDS. By Neeta Marquis.

PROPHECY OF A MYSTERIOUS VOICE. By a Special Contributor.

THE AVERAGE MAN. By James M. Warnack.

UNDERSTUDY OF THE GIRL BACK EAST. By May C. Ringwalt.

PHYSIOLOGICAL AND PSYCHOLOGICAL.
SEEN IN THE KALEIDOSCOPE.
NEW BOOKS AND BOOK NEWS.
IN THE REALM OF ART.

BY THE WESTERN SEA.
"COLUMN FORWARD."
THE EAGLE.
THE LANCER.

WHO'S WHO—AND WHEREFORE.
CITY AND HOUSE BEAUTIFUL.
GOOD SHORT STORIES.
POULTRY CULTURE.

UNIQUE—STRANGE—CURIOUS.
THIS HUMAN BODY.
PERSONALS, POETRY AND HUMOR.
"HOME, SWEET HOME."

Ready for Readers Saturday and Sunday Mornings.

You are in the fresh water sea of Opportunity.
"You are in the Amazon—dip it up!"

Welcome Tidings

For Your Friends and Kinsmen in the Old Home.

A PREMIUM AND A PRIZE

Los Angeles Times

32 Pages

Illustrated Weekly

The Unique Magazine of the Sensuous Southwest.

How You Can Secure It FREE

(See list of rich CONTENTS every week.)

As a means of affording residents of Los Angeles and Southern California an opportunity to promote and exploit this Southwest Pacific land, and to keep their friends in the Middle West and East, as well as beyond seas, informed regarding the unequaled climate, wondrous beauty and remarkable growth and prosperity of this favored section, The Times will mail a separate free copy of its Illustrated Weekly, ON CONTRACT, FOR SIX MONTHS, postpaid, to any address in the United States, for every yearly subscription to the Daily and Sunday Times, costing $9, the cash payments to be made quarterly in advance.

This high-class, intensely interesting, carefully edited California Weekly Magazine is under the editorial direction of Harrison Gray Otis, and is devoted to the development of California and the pregnant Southwest, to the exploitation of their marvelous natural resources and the word-painting of their wonders and beauties. Popular descriptive sketches, solid articles strong in fact, statement and information; brilliant editorials, correspondence, poetry and pictures; the Home, the Garden, the Farm and the Range. Californian in tone and color; Southwestern in scope and character, with the flavor of the land and of the sea, the mountains, slopes, valleys and plains of the "Land of Heart's Desire." Foremost as a vehicle for the needs of prospective home-seekers on the Pacific side, supplying reliable information to all inquirers and to those abroad having kin beyond the Rockies.

Each issue (and there are twenty-six of them in six months) is the equal of a 50-cent book. Sample copies sent on request. Subscription price, $2.50 a year, postpaid.

Spread the Alluring Story of Happy, Sun-Kissed California Del Sur.

TWO REVISED OFFERS

FIRST OFFER: Remit $2.25 to The Times-Mirror Company, Times Building, Los Angeles, Cal., for the first quarterly payment on a contract for one year's subscription to the Daily and Sunday Times, including the Illustrated Weekly, delivered to your home or office, or sent by mail. An EXTRA COPY FREE, of this

Surpassing, Incomparable Weekly Magazine

will be sent for six months' by mail only, to any given address, upon your order.

SECOND OFFER: Or, with a full year's subscription and $9.00 cash in advance, an EXTRA COPY of the Illustrated Weekly will be sent FREE, for 12 months.

These offers hold good for a limited time, but are not made in connection with any other Times Premium.

(Use this form of Coupon, re-writing it on a separate sheet if necessary to insure legibility and accuracy.)
To The Times-Mirror Company, Times Building,
Los Angeles, Cal.
Mail an EXTRA COPY of the Illustrated Weekly, FREE, for six months, to..

....
and also deliver the Daily and Sunday Times, including the regular Illustrated Weekly, for one year, to

....
The first quarterly payment, $2.25, is herewith. This order, coupled with your offer, is to be construed as a year's contract between us.

....

NOTE: Where a full year is paid in advance, $9.00 cash, the Weekly goes free for 12 months. In such case change the terms of the coupon accordingly.

For Picnic Days—

TAKE along a few cold bottles of this refreshing beverage—

MAIER'S SELECT

(Extra Pale)

BEER

(In Sterilized amber bottles)

Fits in admirably with the picnic lunch — sustains the strength on a jaunt and brings you home feeling good!

Noted for its purity—aged to maturity. Ideally made in an ideal plant.

ORDER A CASE

from your dealer or direct. We make free city deliveries.

MAIER BREWING CO. INC.
LOS ANGELES, U. S. A.

EFFECTS OF POSLAM SEEN OVERNIGHT

"Now you see it and now you don't," is literally true of the magic worked by Poslam, the unequalled remedy on any affected skin.

By taking a small part of the skin where appear pimples, rash, blotches, etc., or which is unduly inflamed, itching or chafing, and applying thereto only a small quantity of Poslam, an overnight demonstration may be had of its remarkable properties, and enough Poslam for the purpose will be mailed free of charge, upon request, by the Emergency Laboratories, 32 West Twenty-fifth Street, New York City. Eczema, acne, tetter and all itching skin diseases yield to Poslam asto nothing else.

POSLAM SOAP is the soap of soaps for daily use, for toilet and bath, as a means of improving color and texture of the skin and assuring its continued health. The best shampoo for dandruff.

All druggists sell Poslam (price, 50 cents) and Poslam Soap (price 25 cents.)—[Advertisement.

"Good Leather Goods"

We represent the manufacturers direct—that's why GOOD Suit Cases, Trunks, Bags and Leather Novelties cost less here.

R. G. PUTNAM,
457 S. Broadway.

FURS

Superior Storage Facilities
Cleaning Remodeling Reduced Summer Prices
Also Fur Rugs and Robes.

COLBURNS'

Furs Exclusively.
806 South Broadway.

There is style, fit and good wear in FOWNES KID FITTING SILK GLOVES

FARM IMPLEMENTS AND WAGONS of good quality.

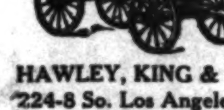

HAWLEY, KING & CO.,
224-8 So. Los Angeles St.

Cities and Towns of Los Angeles County

NEWS REPORTS FROM CORRESPONDENTS OF THE TIMES.

Pasadena.

TWO HUNDRED GIRLS IN PLAY.

Pasadena Festivities Are of Picturesque Character.

Miss Shirley Meacham Was a Beautiful Queen.

Crown City Believes Itself Great Summer Resort.

PASADENA, May 2.—Several hundred parents and others yesterday afternoon assembled at the Pasadena High School to witness a May Day celebration by the girls of the school. It was the most elaborate thing of the kind that has ever been given in the city. Over 200 girls took part in it.

The affair took place on the tennis court, around which chairs were placed for the visitors. The programme was divided into two parts. The first part consisted of a number of Indian club and dumbbell drills, given for the purpose of showing what is accomplished in the physical department of the school. It closed with a short exhibition of basketball. The girls appeared in their "gym" suits.

For the second part of the entertainment they donned dainty summer dresses and marched onto the grounds bearing sheaves of grain and bouquets of flowers. A double line was formed and through this walked the Queen of the May, Miss Shirley Meacham, one of the prettiest girls at the High School, attended by her maids of honor. A floral canopy was carried over her head. Her maids of honor were Wanda Cover, Vadney Miller, Ian Torgerson, Evelyn Seig, Ruth Pashigan and Ruth Freeman.

As the Queen and her retinue arrived at the throne a floral sceptre was placed in her hands by Miss Catherine Wright, and the tributes of blossoms were presented as gifts to Flora, the goddess of flowers. The entertainment closed with a May pole dance and a High School song, which goes:

"For her we'll sing,
For her we'll shout,
For her we'll stand together;
For her we'll raise our song of praise,
It's P.H.S. forever."

The small school children will hold their May Day entertainment at Carmelita Playground tomorrow afternoon and evening. A committee headed by George H. Swarthout, who has charge of the playgrounds, has been at work for several weeks on the arrangements. The afternoon will be devoted largely to an exhibition of folk dances and physical culture exercises, and the evening to games.

AT WORK ON PARADE.

Another step in the movement to have a parade and festival in the city May 10, for the purpose of letting other Southern California and eastern cities know that Pasadena is a summer as well as a winter resort, was taken yesterday when the directors of the various civic organizations of the city met at the rooms of the Board of Trade. The following executive committee was appointed:

J. J. Mitchell, representing the Pasadena Merchants' Association; F. J. Heydenreich, Realty Board; A. E. Edwards, Board of Trade; A. O. Boadway, Knights of the Rose Tournament; Mrs. G. S. Bergan, Shakespeare Club, and D. M. Linnard, Tournament of Roses Association. This committee will meet this morning. It is entitled to change the date of the proposed celebration if it so desires.

CITY BRIEFS.

The City Commissioners held another preliminary meeting at the office of the City Attorney last night. Various phases of the organization of the commission form of government were discussed.

Arrangements were partially made yesterday for the special train that will take the Knights of the Rose Tournament to Portland next month. It will leave Pasadena the afternoon of June 6.

Olin L. Livesey of No. 640 Galena avenue has been appointed clerk in Judge McCormick's department of the Superior Court in Los Angeles.

President L. H. Turner of the Pasadena Board of Trade declared yesterday that the board will again this summer seek to secure a through car service between Pasadena and the beaches over the Pacific Electric line.

A demonstration of various electrical phenomena which, it is expected, will be one of the most interesting events of the year, will be given at Throop Polytechnic Institute today.

Acting City Auditor Prinz announced yesterday that if the bill known as the thousand-dollar exemption bill, which is now before the State Senate, is adopted it will mean a reduction in the amount of Pasadena taxes to the sum of $9,375,000.

Plans have been drawn for extensive improvements to the North Methodist Church. A basement will be fitted up for use by the primary pupils in the Sunday school, and as a library, and numerous other changes made in the building.

Pasadena's new ball team defeated the San Bernardino team yesterday by a score of 7 to 5. Four members of the team—Catcher Edwards, Pitcher Hawkins, Pitcher Defty and Third Baseman Siegel—were dropped and four new players added to the team. They are Hall, Colson, Etts and Adams.

The dates of the second annual tennis tournament of the Public Athletic League were announced yesterday. They are May 22, 23 and 24. The games will be played at Carmelita Playground.

Pictures framed at Wadsworth's. —[Advertisement.

Hotel Vista del Arroyo, Pasadena. —[Advertisement.

Foothill ranches. H. L. Hayman, La Canada.—[Advertisement.

Hotel Mira Monte, South Euclid avenue, Pasadena.—[Advertisement.

Special discount of one-fourth off on woolen dress goods and one-third off on silk and bead trimmings, this week at Hertel's.—[Advertisement.

MANY PREFER COUNTRY HOMES and freedom and ease which go with them. Southern California is famous for its poultry ranches. Why not buy one and live close to nature? See the paying poultry propositions advertised from day to day in the "Poultry Ranch" columns of The Times "Liner" section.—[Advertisement.

Miss Shirley Meacham,

Pasadena High School miss upon whom was conferred the powers of royalty during May Day festivities.

MAY DAY CELEBRATION.

Athletic Events and a Woodland Drama Features of Exercises at Pomona—Short News Stories.

POMONA, May 1.—For the first time in the history of the local High School May Day was celebrated with a unique programme at Ganesha Park this afternoon in charge of Miss Calef, M. L. Fluckey and Athletic Coach Dignowity. A series of athletic contests between classes was held and then a four-act woodland drama was given on the lawn and under the trees near the large fountains at the northern part of the park. There were thirty characters in the play and music was furnished by the High School band and orchestra. A feature of the play was a May-pole dance. A basket picnic concluded the festivities, which were much enjoyed by the large number of students present.

This afternoon under the shade of the large trees in the Central school grounds on Holt avenue, the pupils of that school gave a concert, at which an admission fee was charged for the benefit of the Victrola fund. The Central school orchestra rendered selections under direction of Miss Earle. There were choruses by the pupils under the leadership of Miss Fleming, physical exercises directed by Mr. Dignowity and selections on the Victrola. A tidy sum was realized for the benefit fund.

The day was also generally observed here by all of the pupils of the public kindergartens throughout the city and exercises were also held in some other lower grades of the city schools in keeping with the spirit of May Day. The small kindergartners had a May-pole dance and distributed the fancy little May baskets, which they have been busy preparing for several days. The abundance and luxuriance of the spring roses and flowers added much to the successful observance of the day here.

NEWS BRIEFS.

Dr. Frank W. Thomas of Claremont addressed the North Garey-avenue Parent-Teacher Association yesterday afternoon on the subject of "The Perils to Youths from the Social Evil." There was a large audience present to listen to this practical address.

E. T. Keiser, chairman, and R. K. Pitzer, secretary, of the general committee appointed a while ago to investigate the smudge question in an effort to find some means to abate the smudge nuisance, announce that the committee is preparing its final report and has some recommendations regarding the use of smudge pots which if followed, it is felt, will do away with the annoyances suffered by residents in parts of the city here last year.

At the suggestion of Principal H. P. Reynolds of the Pomona High School, the local Board of Education is considering the matter of renting at commencement time a large tent from Los Angeles which will seat an audience of 5000 people. If it is engaged, the tent will be erected on the High School campus. There is at present no auditorium here large enough to accommodate the crowds that always wish to attend the High School graduating exercises and it is thought that the tent idea will solve the problem.

To Louis Ferrell of this city has been awarded the contract for the construction of four miles of drainage ditch, fifteen feet wide and six feet deep, for the pioneer Drainage district, southeast of Chino. The engineer for this important drainage work which will make hundreds of hitherto unused acres fit for the growing of grain, alfalfa and beets, is E.H. Sleeper, formerly City Engineer of Pomona. When the big canal is finished the owners of acreage adjacent thereto will each put in a system of drains leading from their properties to the large central drainage canal.

HERMOSA BEACH.

HERMOSA BEACH, May 1.—A twenty-foot concrete walk for the Strand the entire length of the town with ornamental lights in the center, the building of which has been delayed by a technicality in the Vrooman act, will now be possible owing to an amendment of the act in the Legislature which makes such an improvement possible on the ocean front. In view of this fact a petition is being circulated by T. H. Haneman to be presented to the City Council for the improvement of the Strand with the concrete walk and ornamental lights the entire length of the city and of Shakespeare and Longfellow place, a short block in Shakespeare reaching to the ocean.

Mrs. S. A. Beane, postmistress here since the incorporation of the town in 1903, has resigned her position to become effective May 1 or as soon thereafter as practicable. Mrs. Beane states that she resigns on account of personal and business interests. Th office, which is now fourth-class, w become third-class in June. M Beane's resignation occasioned m surprise among citizens, none whom knew anything of it until day.

The large garage built by J. Walker on Hermosa avenue, will occupied Friday by C. V. Walker Edward Brown, who will conduct business. The garage is a brick ing 80 by 100 feet and entire proof and modern. The building brick interior finished in corru iron and asbestos paint used to the building as far as possible proof. The building cost about $40 and will accommodate forty auto biles.

Long Beach.

WORKMEN TOLD TO STAY AWAY

PANAMA NO ALLURING FIEL SAYS RECENT VISITOR.

Santa Ana Man Arrives from Sis Republic and Says the Chance for a Poor Man at Present Are No What the Public Believes—Ma Secure the Necessary Bonus.

LONG BEACH, May 1.—J. O. Bu bank of Santa Ana, father of Glenn C. Burbank of this city, rived in the city today from a tr to the Panama Canal, which he he "did" most thoroughly despite 78 years. He is greatly impress with the evident intention to get big ditch done, as shown by the ha work and evident eagerness on part of every one connected with enterprise, it being the purpose to water into the canal by October 1. discovery made that the rocky form tion along the Culebra cut will so fy under water, will strengthen canal.

Mr. Burbank and two Santa A friends, F. W. and C. F. Mans left March 24 for Panama after a trip of twelve days, rived at Balboa and from there ceeded to Panama city. Mr. Burba investigated for young friends chances of employment there, and advice is to stay away unless have a position assured before go A new man finds it almost imposs to secure a foothold and while, ing to the activity of the Health partment of the government, the tary conditions are fine, the heat terrific. Through the offices of E. Van Sittert, a Long Beach man, wh a time inspector, with unlimited priv leges, Mr. Burbank and his compa ions were enabled to take a ride the canal in a supply boat, a pri lege which few can secure.

CHANGES BASE.

In humble and chastened mood Board of Public Works which terday insisted that it would per in its efforts to secure only gove ment aid for the inside channel of inner harbor, connecting with the L Angeles harbor, today sent an amen ed resolution to the Harbors Comm tee of the Chamber of Commerce a request that a special meeting of committee be called to indorse it presentation to the Council next Th amended resolution, which is be sent to Washington by a spec messenger in addition to a reque for aid for the inside channel, for a survey which will ultimately sult in the deepening of the ocean trance and the extension of the ties, without prejudice to the rec mendation of the inside channel m by Col. McKinstry of the Board Engineers.

ARE ENCOURAGED.

Property owners on American nue are much encouraged today their success in collecting funds the $25,000 bonus necessary to the difference on the value of the F eral building site selected by the ernment, and for which Congress voted an appropriation of $40,000. far about two-thirds of the necess sum has been raised and it is alm certain the balance can be raised lowing the announcement of Col. J. Horne that he is having plans pared for a ten-story structure at corner of First and American nues, with a smaller building to built on the opposite corner, owned P. H. Updike and associates, rece ly purchased by them for $125,000.

ESCAPE CAPTURED.

Bert Johnson was arrested tod by the police on request of the L Angeles department, which say Jo son escaped from the city workh two months ago after serving for five days of a six months' senten He has been working for a local br yard under the name of Frank Ha ris, and has twice been arrested drunkenness. His true identity w not learned until last night. He w taken back to the city today.

By a vote of 9 to 1, the Chamber Commerce directors today decided act in conjunction with the Los A geles Chamber of Commerce in stand on Senate bill 711, direct against electric lines. The Los A geles chamber was scheduled to on the matter today and Long Bea will abide by the same decision.

NEWS BRIEFS.

Owing to the preparations bei made by Los Angeles Shriners to the Arab patrol to Dallas on May the local Shiners' Club has a boned the idea of basket picnic, high stunts anniversary on May 8, instead today sent out invitations a dinner dance at Hotel Virginia.

With 2000 feet of the wall and on the west beach still uncomplet Contractor Stansbury was today giv a thirty-day extension of time. though he asked for ninety days, Board of Works cut the limit beca of complaints of property owners terested, who say their assessme come due with great regularity.

Worried over the fact that warshi which would spend three days at Lo Beach, were at Venice and Redond Secretary Bisby paid a visit to C mander Ellicot today and secured promise that the Colorado will com over here Saturday for a stay. the meantime the Whipple, Pre and Stewart and a submarine w come over to the inner harbor Satur day and remain over Sunday also.

Postoffice receipts for the month April were $6,941.13 an increase 14 per cent. over the same month year. The totol receipts for the months are $31,124.68.

Attorney John E. Daly received postcard to day from ex-Judge Bo well, written at Florence, Italy. T Judge is enthusiastic over the bea ties of Florence and says all in h party are well and enjoying the tri

BURKE'S Dry Gin will agree with you. It is and wholesome and an excellent stomachic.

rom Below

NEWS FROM TIM

Riverside.

IFTY YARDS IN NIGHT SHIRTS

iverside May Day Exercise Made Unique Features.

air Lady Sewing Button Was One Incident.

rincipal of School Quits t Go to Beach.

From Below Tehachepi's Top.

NEWS FROM TIMES CORRESPONDENTS.

Riverside.

FIFTY YARDS IN NIGHT SHIRTS.

Riverside May Day Exercises Made Unique Features.

Fair Lady Sewing Buttons Was One Incident.

Principal of School Quits to Go to Beach.

RIVERSIDE, May 1.—[Exclusive Dispatch.] Riding furiously for fifty yards, clad in night shirts, dismounting for a fair lady to thread a needle and sew on a button, and then as furiously riding back to the starting goal, was one feature of the Gymkana events staged by the Riverside Polo Club this afternoon, the honors in the classic going to Hilliard Lett and Miss Fannie Oldendorf.

A three-period polo game, the middle period being negotiated on burros of a passe type, was won by the Whites against the Reds by a 5 to 1 score. The line-up: Whites—Hilliard Lett, Robert Lee Betther, Theo Childs, Lyman Brown. Reds—Lyney Pedley, Erick Pedley, Dewitt Hutchings, Harry Pattee.

The May Day programme was a varied one, witnessed by nearly 3000 people. In a two-mile race length 264 feet, Roscoe Pulawytenca defeated a dozen other Sherman Indians in 10 minutes, 30½ seconds. Charlie Knoll on an Excelsior motorcycle defeated John Warman on an Indian in 3 minutes, 45 seconds for a three-mile grind. The five-mile automobile race was won by Theodore Crosby in a 30 Overland, pitted against Harry Pattee in a 40 Peerless. Time, 8 minutes, 38 2-5 seconds.

POLYTECHNIC LOSES PRINCIPAL.

James E. McKown, principal of the Polytechnic High School, has resigned his position to accept the principalship of the Ocean Park High School. Prof. McKown came to Riverside from the Seattle High School two years ago, and his resignation is accepted with regret by the Board of Education.

The seniors of the Polytechnic High have voted to hold the commencement exercises in the auditorium of the school building, with the approval of the Board of Education. The evening of June 20 has been chosen by the class as the date for the exercises.

CHARGED WITH CHECK KITING.

John W. Creel, apprehended in Los Angeles yesterday afternoon on descriptions furnished from this city, was brought here this evening in answer to a number of charges filed for check-kiting. The checks he is alleged to have forged here totaled $[illegible]. The prisoner was identified in Los Angeles today by two of his Riverside victims, R. P. Schultz of the Eighth-street Store, and John Vache. The latter always signs his checks in red ink, and the checks uttered were signed in the carmine hue.

PUBLIC-SPIRITED ELKS.

Riverside Elks will have a look at the plans for their proposed new building at a meeting to be held on Monday evening. The old buildings which occupy the site on Market street adjoining White Park will soon be removed, and unsightly billboards in the vicinity will be relegated to the junk heap. Nothing that has been done by any civic organization in a long time in the way of beautifying an unsightly spot in the heart of the city will compare with the improvement contemplated by the Elks.

WOMAN DRIVES BAD BARGAIN.

Ontario Chinaman is Sued for Four Dollars and Ninety-nine Cents on a Four-cent Deal.

ONTARIO, May 1.—Before Mrs. Sophia Kirklie, who resides at No. [illegible] West State street, attempts to "beat down" another vegetable Chinaman in order to save herself a penny, she will probably think twice.

Yesterday, after she had picked out a varied assortment of vegetables shown her by Louis Way, a local huckster, Mrs. Kirklie finally decided on a 5-cent bunch of turnips. But when she came to pay for the vegetables, she called upon all the gods to bear witness that four red cents was the absolute extent of her finances, and just to be a good sport, Louis agreed to accept short pay.

But the Chinaman had been gone only a short time, when the woman discovered, according to her complaint entered in the local courts today, that a $5 gold piece, which she was positive she had in her hand bag, was missing, and she at once came to the conclusion that she had handed it to the vegetable man along with the pennies.

The Chinaman declares that he received only the four cents. Mrs. Kirklie is suing him for $4.99, not even allowing that he should receive the one penny due him on the bunch of turnips.

NEWS BRIEFS.

Interest at Chaffey High School, this city, centers today upon a proposed clash at baseball between the seniors of the school and members of the faculty and board of trustees. Not to be outdone by the seniors, the faculty and board of trustees, to whom was passed a portion of the defy issued them by the students, have finally decided to accept, and the battle at bat and ball is soon to be fought. Meanwhile the local fans are looking expectantly forward to having a hearty laugh.

F. A. Ross, president of the Ontario chapter of the Ocean to Ocean Highway Association, is today busy getting names to a freeholders' petition to the Board of Supervisors of San Bernardino county, urging them to call an election for a bond issue for the building and improvement of county highways. It requires 10 per cent. of the voters' signatures to compel an election call and the local move is meeting with universal success.

Edward D. Ball and T. J. English have been chosen directors of the Ontario Chamber of Commerce to fill vacancies left by the recent resignations of Byron F. Glenn and E. D. Abrams.

Opportunity Knocks

and not in vain—for those who daily, day after day, read and take advantage of the countless bona fide bargains enumerated in the "Business Chance" columns of The Times "Liner" section.—[Advertisement.

CRITICISE SURVEY WORK.

Associated Chambers of Commerce Not Convinced That Engineering Work Has Been Properly Done.

SANTA ANA, May 1.—At the meeting of the Orange County Associated Chambers of Commerce last night some criticism of the survey work being done for the County Highway Commission was indulged in. The talk started from a letter received from W. D. Coleman and three others, declaring that the work is hampered because the Chief Engineer and his assistant came from outside the county and are not familiar with conditions. The letter stated that the surveyors, being strange to the roads, lose time looking for corners that a local surveyor would find quickly.

It was decided to have a representative of the Associated Chambers of Commerce attend the weekly meetings of the commission in order to keep in touch with the progress. The Associated Chambers hopes to be of service in carrying out the good roads project.

The Highway Commission has leased gravel beds at McPherson, and will install a rock crusher there for grinding material to be used in building good roads. About fifty miles of road have been gone over in the preliminary survey, and a force of men are working out the details in the office. Engineer Halladay expects to have the work in shape for calling for bids about June 1.

After inspecting the Santa Ana Canyon, the commission decided to build the entire road from Olive to the Riverside county line on the south side of the river, instead of crossing to the north side and coming back to the south side.

BOGUS ART.

Tomas Gastelum and Pedro Garza are in jail here awaiting Federal officers who will prosecute them on a charge of raising a $1 bill to $10. Incidentally it is thought that a good many bills that bear the artistic touches of these two men or their confederates have been floated at Los Alamitos and Long Beach recently. The bill that got them in trouble was given to Mrs. Morino, a boarding-house-keeper at Los Alamitos. She did not know it was a bad bill until her attention was called to it by a storekeeper, who noticed that a part of one figure had fallen away when the bill was crumpled. The work was done neatly, and the bill would easily pass without suspicion that it was anything but a $10 bill. The system used was to blot out the original stamp with colored ink, put in the figures and letters needed to make the change, with white paint.

TRIAL DENIED.

Today a motion for a new trial for Luis Savalea was made, denied and Savalea was ordered fined $200 for keeping his poolroom at Westminster open after midnight. The motion for a new trial was made on the ground that one of the jurors, F. F. Farnsworth, was a deputy sheriff. Farnsworth is not a deputy on pay, but was deputized for some personal reasons.

ORANGES BRING THE CASH.

Frost Does Much Less Damage Than Was Anticipated in the Fullerton District—Short News Stories.

FULLERTON, May 1.—After the cold snap of this season some local orange growers estimated that there would be a falling off of at least 75 per cent. of orange shipments from Fullerton, while the largest grower, C. C. Chapman, declared he did not believe there would be a shortage of more than 10 per cent. on account of the cold weather.

From January 1, 1913, to April 30, today, 237 carloads of oranges were shipped from Fullerton, while the output for the same period last year was 281 cars. This shows a shortage of only 15 per cent. as compared with last year. Local fruit men claim that no section in Southern California can make a better showing.

From September 1, 1912, to April 30, today, the output from the Fullerton depot was 928 cars for this season, while the output for the same period last season was 1135 cars. Prices are also much better than at this time last year. A carload of the Colombo brand St. Michaels, shipped from this district, sold in Philadelphia yesterday for $4.25 a box.

FULLERTON BRIEFS.

F. R. Bain, president of the Southern Counties Gas Company, and wife, returned yesterday from a business and pleasure trip to New York.

Mrs. W. L. Hale and daughter have gone to Wilcox, Ariz., to visit relatives for several days.

Elmer Ford and family who were well-known residents of this city for many years are planning to remove from Pomona back to Fullerton.

Robert Boswell, who sustained serious injuries in a runaway accident recently, is slowly recovering at the hospital.

J. Leuhm and family of La Habra have moved to Corona, where Mr. Luehm owns a valuable lemon grove. Mr. Leuhm is a pioneer of La Habra, having done much to build up that section.

Mrs. Helen M. Cusick, wife of Morris Cusick, died here yesterday. She was one of the best known residents of the Fullerton and La Habra sections, having resided here for many years. The funeral was held from the family residence at No. 315 East Amerige avenue this morning.

DISHPAN DISAGREEMENT.

Kitchen Utensils Said to Have Been Used in Family Quarrel—Woman Goes to Hospital.

A community living arrangement between Mr. and Mrs. Joseph Ginsberg and Mr. and Mrs. Nathan Ginsberg at No. 1131 Angelina street had an unhappy ending in an alleged free-for-all fight between the two brothers and their wives yesterday morning. The chief victim of the reported encounter in the kitchen of the home, when dishes, pots and pans are supposed to have been used as missiles, was Mrs. Nathan Ginsberg, in delicate health. She is in the County Hospital suffering from bruises and a nervous shock.

Warrants for Mr. and Mrs. Joseph Ginsberg, charging them with battery, were issued yesterday afternoon in Police Judge Chambers's court. Nathan charged that his wife was attacked by his brother and the latter's wife. The trouble started, it is said, when Nathan and his wife suggested that they withdraw from the partnership arrangement and move to a separate home. Joseph is a tailor and Nathan a shoe dealer.

VALUABLE JEWELRY

when found by honest persons is invariably advertised in the "Lost and Found" columns of The Times "Liner" section.—[Advertisement.

There Own Mayor.

(Continued from Ninth Page.)

by men who know how. He pledged himself to carry these forward to completion, emphasizing the water, power and harbor problems. He declared that the city faces a crisis which must be met and overcome coolly and courageously before it becomes a menace.

"If I am elected Mayor," he said, "I want to work for you. I want you to come to my office and tell me face to face what you think about things. My only purpose in becoming your candidate is in the hope that the experience I have gleaned in my years of service in the legal department may be of use to you home lovers and home seekers."

Shenk was followed by Albert Lee Stephens, candidate for City Attorney, who declared his single purpose to be for the advancement of the city in every department. He stands with Shenk on the platform laid down by the head of the ticket—efficiency, team work, enforcement of the existing laws, maintaining the municipality in decency and order, harbor development, distribution of aqueduct power through existing systems if they can be reasonably acquired, the fighting of the social evil and expeditious handling of the legal business of the city. Stephens briefly told his audience something of himself, of his thirty years' residence in Los Angeles, of his activities in the civic life of the city, of his equipment as lawyer and justice for the office, and of his unanimous indorsement by every existing political organization except the Socialists at the time the nominations were made. Both of the candidates made excellent impressions on the crowd, as they do wherever they appear. Marshall Stimson also discussed campaign issues and urged the voters to stand by the entire Municipal Conference ticket.

From the Central-avenue meeting Shenk was hurried to the Auditorium, where several thousand colored voters had assembled to listen to a lecture on the development of the race, its history, aims and problems, as it is related to and interwoven in every phase of human existence. The lecture was by Dr. DuBois, the celebrated negro educator, lecturer and editor, who crossed the continent to deliver his message for the benefit of the Wesley Church, which is trying to raise an $8000 assessment levied against the church corporation for street improvements. The combined colored choirs of the city, comprising several hundred voices, filled the stage and charmed with their melody.

Shenk was enthusiastically received. The candidate made no speech at the Auditorium, and after remaining for nearly an hour he hustled across the river to Korbel Hall, No. 1968 East First street, where he addressed his last meeting for the night and talked to another enthusiastic crowd. Albert Lee Stephens, J. B. Holly, W. J. Bryant and Lewis R. Works were the speakers scheduled for this meeting. George Metcalf presided.

Shenk will address the Friday Morning Club at 10:30 this morning.

FRANK E. WOODLEY.
CANDIDATE FOR COUNCIL.

Assemblyman Frank E. Woodley is one of the nine candidates for Council indorsed by the Municipal Conference. He is a native of Wisconsin, is 49 years old, and is now serving the State as a member of the Legislature from the Sixty-fourth Assembly District. He is a graduate of the law department of the University of Wisconsin, but his activities have been rather along mining lines.

Woodley has been a resident of Los Angeles continuously since 1882, during which time he has been an

Frank E. Woodley,
Indorsed by the Municipal Conference as a candidate for Council.

alert, active citizen, thoroughly interested in public movements, looking for the advancement of the city's interests. His equipment for the office for which he is a candidate squares with the standard of "efficiency" raised by the Municipal Conference, which organization anticipates his nomination next Tuesday. He is not owned by Tobias Earl, although a "Progressive" in politics.

DECISION AFFIRMS.

The Supreme Court has affirmed the decision of the Superior Court of Los Angeles county, in favor of the plaintiff in the action brought by Carl F. Capell, inventor of a gas-iron, against the Capell Sales Company, for $450, alleged to be due on royalties. The contract was originally made with the R. H. Herron Company and afterward transferred to the Capell company.

ADMITTED TO PRACTICE.

Joseph F. Westall, former private secretary of United States District Judge C. C. Kohlsatt of Chicago, was admitted to practice before the United States District Court yesterday.

California Oranges

Bring the highest prices in the East. Why not buy an orange grove and share in these profits? An advantageous purchase can be made through the "For Sale, Orange Groves" columns of The Times "Liner" section. Investigate and be convinced.—[Advertisement.

$12 Round Trip to San Francisco via Santa Fe.

On sale May 8. Return limit, May 17. The Saint

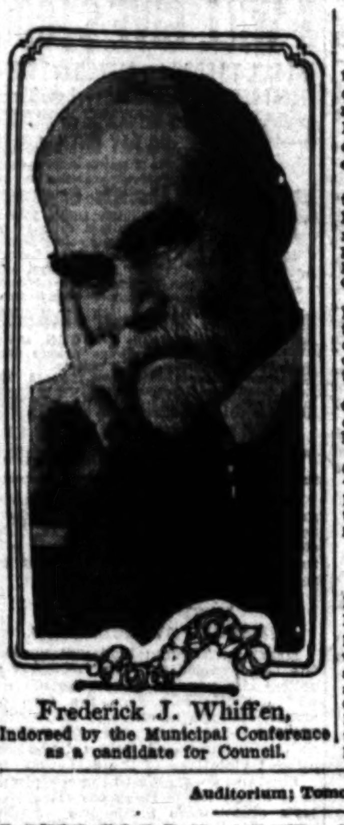

Frederick J. Whiffen,
Indorsed by the Municipal Conference as a candidate for Council.

F. J. WHIFFEN.
CANDIDATE FOR COUNCIL.

Frederick J. Whiffen was elected to the Council in June, 1910, to fill one of the vacancies caused by the resignation of John D. Works, and Richmond Plant. He was again elected in November, 1911, to succeed himself.

During his first term he served on the Supply Committee, and it was largely through his efforts that the municipal store and purchasing department was established. This has proved to be a great financial success.

He also served as chairman of the Land and Public Buildings Committee and was able to restore title to considerable valuable land which the city once owned, but for want of care the title had become impaired.

During his present term in the Council he has served as chairman of the Finance Committee, a work he is eminently well fitted to conduct.

Whiffen refers to his record in the Council as his platform and says: "If I have done my duty well and have been faithful to the public trust, then I should be deserving of re-election."

STOCK-ISSUE HEARING.

Commissioner Edgerton of the State Railroad Commission is to be here Friday of next week to hear the application of the Fernando Valley Development Company to issue stocks and bonds and of the same company and the Tejunga Water and Power Company, to transfer property. The hearing is scheduled for 10 a.m., in the Supreme Courtrooms in the Bullard building.

Auditorium; Tomorrow Night.

MULHOLLAND TO TELL WHY HE'S FOR SHENK.

WILLIAM MULHOLLAND, the man who made the million population mark possible for Los Angeles, is out with his usual frankness and the typical Mulholland "punch" for John W. Shenk for Mayor. Not only is the great aqueduct-builder for Shenk, but he is willing to tell his fellow citizens why he is for Shenk, and this he will do at a monster Shenk-Mulholland-business men's mass meeting under the auspices of the Municipal Conference to be held tomorrow evening at the Auditorium.

This will be the last big meeting of the preprimary campaign and if the voters realize their opportunity on Tuesday it will be the last meeting prior to the election of Shenk, Stephens, Myers and Maillard.

No man in Los Angeles is better qualified to discuss water and power subjects than "Bill" Mulholland, and no man in Los Angeles better knows the kind of a Mayor the city should have to lead the forward movement for the sane application of this water and power. His long experience with the business end of city affairs has given him a wide knowledge of municipal conditions to which he applies the sound logic of the man behind the aqueduct. Mulholland is not an orator, but he is a witty, clever and forceful speaker.

He will tell why it is to the best business, administrative and economic interests of the city to elect Shenk at the primary by a clear and overwhelming majority. The candidate himself will deliver a brief speech, and Albert Lee Stephens, candidate for City Attorney, will be heard in a five-minute talk.

After that a number of leading business men will be heard in short "talkettes" for the Municipal Conference ticket. These men are not politicians, but business men, accustomed to saying much in a few words. The business interests of Los Angeles are united as never before and are demanding an efficient, business-like administration of city affairs. They indorse the conference ticket, which is the first political organization to succeed in impressing the services of such men for campaign oratorical purposes.

It is these little things—the big little points of distinctiveness and novelty—that make our hats so popular. You'll say so too, when you see them.

Aristocrats in Style, Quality—with all the starch taken out of the prices

Mullen & Bluett
BROADWAY at SIXTH

NEW HOME
"1913 ROTARY"
R. B. MOOREHEAD, Gen. Mgr.
428 South Broadway.
Phone F2331. Main 8690.

Beautiful Home Lot
Looking Northwest
In Charming Neighborhood
$1000
TERMS

Not only a nice home lot but a nice investment, though we much prefer to sell to purchaser who will build. In fact, to such a buyer we will offer substantial assistance or build ourselves, to suit, and accept easy payments.

Lot is 50 feet, fronts northwest, commands unsurpassed scenic glories of mountain, slope and valley, and is reached by main thoroughfares, through the residence district, via Echo Park and that picturesque locality made famous all over the world by motion pictures typifying the beauties of this country and climate.

Level as a Ballroom
Every Improvement
Reached in 15 Minutes.
Growing in Value

Handsome bungalow just finished in same neighborhood, offered this week at a very special price, which will be made known upon request and on terms that will be no hardship.

Glad to Show These
A Joy Ride All the Way.

Bumiller & Ridenbaugh
420 Consol. Realty Bldg.
S. W. Cor. 6th & Hill Sts.
Home F1938; Main 3811

VAN NUYS-LANKERSHIM LANDS, SUBURBAN HOMES COMPANY, OWNERS, CONTROLLERS AND DEVELOPERS.

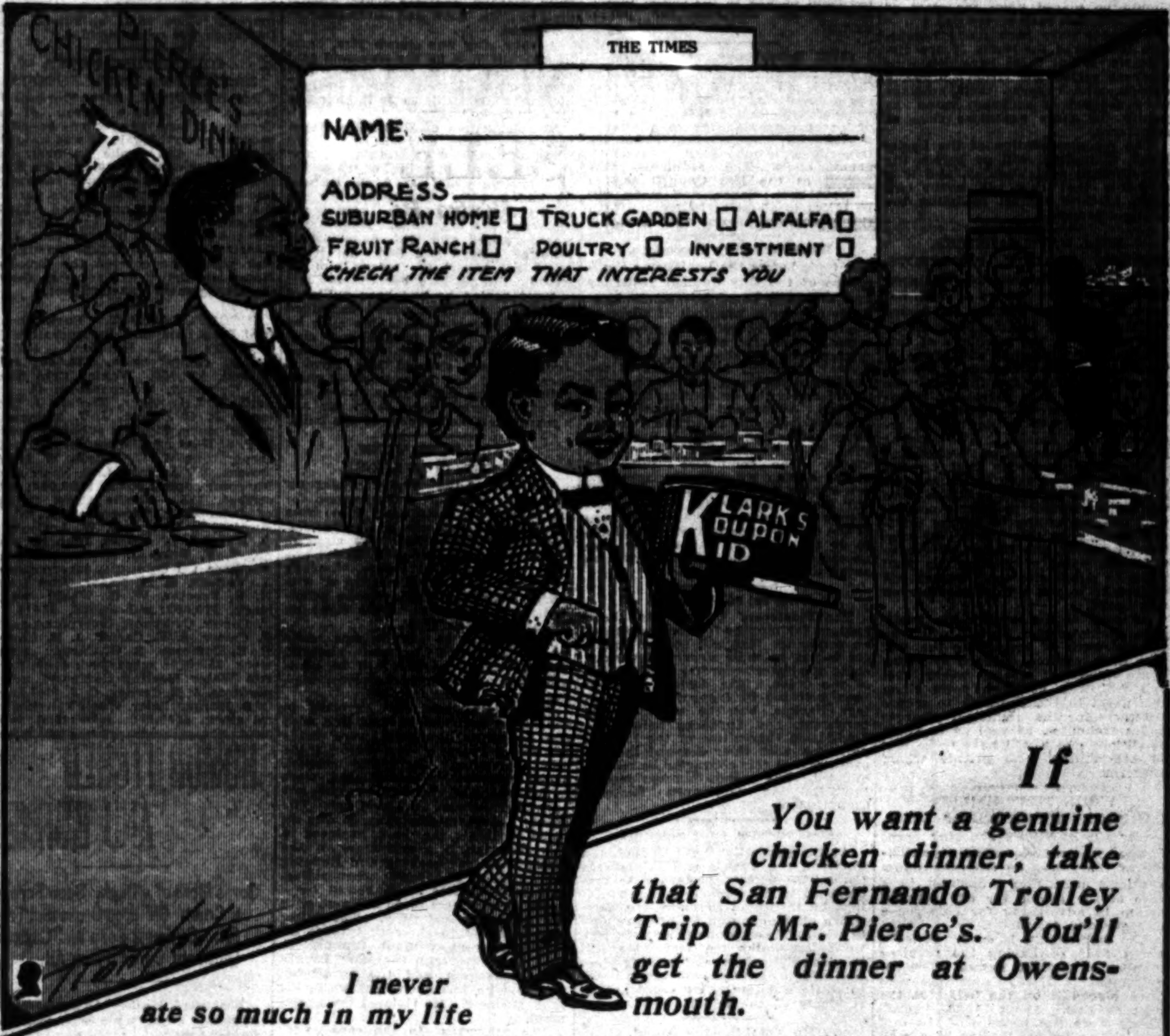

On the Way You Will Pass Through the RAYMER TRACT and VAN NUYS-LANKERSHIM LANDS

It is quite possible that you might see a delightful little piece of land that you would like to own. That's the reason Mr. Clark invites you to take this trip FREE OF COST. You need not hesitate to fill out and mail the coupon above. It places you under no obligation to buy. The purpose of that coupon is to enable Mr. Clark to call your attention to the properties that interest you most. That's all there is to it. If you did not want to buy; or the property did not suit you; or there were some other good reason, Mr. Clark would not feel offended. He wants you to take the trip. That advertises the property and that's what he is after. SIGN THE COUPON, CLIP IT AND MAIL IT TODAY. Ticket and reservation will be sent to you the next day, if possible. When you return, you wouldn't take $10 for the day's outing. You'll enjoy every single minute of it, I'm sure.

FRANK N. CLARK DIRECTOR
120 WEST FOURTH STREET

Approved by the Board of Control.
H. J. WHITLEY, Gen. Mgr.

Public Service: City Hall, Courts

SUMMARY OF THE DAY.

A movement was started by a Council committee yesterday to prevent further burials in Rosedale Cemetery within 150 feet of the proposed street lines for the opening of Sixteenth street from Normandie avenue to Pacific avenue.

To Legislation Committee of the Council recommended yesterday the inclusion of two large and important districts within the boundaries of fire district No. 1.

The first publication of the ordinance providing for salaries of Harbor Commissioners will be made today. The salaries will go into effect June 1.

Checking names of the garbage destructor referendum was completed yesterday and it was found nearly 2000 names short of the number required to place the question on the ballot at the municipal election.

The Board of Public Works yesterday ordered the Pacific Electric to relay its tracks and bring to grade its right of way on Hollywood boulevard from Normandie to Vermont avenues.

A San Fernando miss courted by a traveling salesman who, unknown to her, was married, turned the tables on him and appeared in the Superior Court yesterday as his wife's principal witiness in her suit for divorce.

At the City Hall.

NEW LINES FOR FIRE DISTRICT.

RECOMMENDS PROPOSAL FOR IMPORTANT CHANGES.

Council's Committee Indorses Plan of Building Inspector for Inclusion of Two Large Sections Under Provisions of Present Ordinance—Goes to Legislators Tuesday.

Approval of the Council Legislation Committee was given yesterday to the recommendations of the Chief Inspector of Buildings that the boundaries of fire district No. 1 be enlarged to include two important districts within which there is much building activity.

Inspector Backus proposes that the district to be included shall be the territory lying west of the present westerly line, a half-block west of Main street, to Figueroa street, and from Pico to Washington streets; and also the territory from Fourth to Temple streets and from Figueroa street to the present boundary on Hill street.

As there is much building activity in each of these districts, and they are so closely attached to the congested portions of the city and the general business district, Backus believes that more rigid restrictions should be placed upon the class of structures that may be erected.

Attempts have been made heretofore to enlarge the limits of fire district No. 1, but these have met with vigorous opposition from property owners, who believed their holdings were not yet of sufficient value to justify the more expensive class of structures.

The recommendation of the Legislation Committee will go before the City Council next Tuesday, and it is probable that this will again call forth protests against including the districts proposed.

WILL HAVE SALARIES.
HARBOR BOARD'S PROSPECTS.

The Harbor Commission will soon be in a position where it will not have to work for nothing and board itself. The city is actually going to pay salaries to the members of this commission, beginning with June 1. Today the first publication of the ordinance providing for this will be made. Thirty days thereafter it becomes effective, and each harbor commissioner will be entitled to receive $250 a month. The Mayor signed the ordinance on Wednesday.

He stated yesterday that he has no doubt that as soon as the salaries are available for these positions there will be no trouble in getting competent persons willing to fill the existing vacancy on this board. By that time, however, the Mayor will be so near the point of making his final adieu to public life that he may not undertake to put a third member on this board.

As soon as the salaries are available, Commissioner Gordon will take up the work of organizing the Bureau of Commerce, outlined by President Woodman several weeks ago, and will visit northern ports along this Coast in the endeavor to secure contracts for the municipal wharves and warehouses, as well as to study conditions which will have to be met in competition with private wharf concerns.

WORK THAT FAILED.
GARBAGE REFERENDUM DEAD.

City Clerk Wilde's checking corps finished yesterday forenoon the checking of the names on the referendum petitions, proposing to submit to a vote of the people the city officials' action in advertising for bids for a city garbage destructor.

The referendum is dead. It lacks about 2000 of having the required number of certified names. The requirement is 12,750 signatures to have placed it on the ballot at the next election. About 1000 "good" names were lost because of the fact that they were certified to by a man who is not a registered voter of this city. Enough other names were discarded to cut the qualified voters far below the number required. As there is no provision for amending a referendum petition, this movement is now killed, and the Board of Public Works may proceed with its receiving and opening of bids for the garbage destructor.

OH, THEY ROAR!
DO THESE WILD ANIMALS.

Numerous residents and property owners on the East Side, in the vicinity of the Wild Animal Farm, filed a petition to the City Council yesterday for the removal of the concern on the ground that it is detrimental to the peace and quietude of the neighborhood and that its presence depreciates the values of property in that vicinity. The petitioners go into details as to alleged conditions and declare:

"Our peace and quiet is perpetually disturbed by the hideous and unseemly noises made by these animals at any and all times of the day and night, and by the maintenance of a slaughter pen where they kill old broken-down horses for food for these animals."

The petitioners declare that the stench arising from this condition is unbearable and that property values are depreciated. They declare that they have been lenient, because they expected the concern to move away, but instead of this more animals are being gathered there.

MUST GRAVES PAY?
SERIOUS QUESTION ARISES.

In discussing the movement to begin new proceedings for the opening of Sixteenth street from Pacific avenue to Normandie street, the Legislation Committee of the Council yesterday had a new aspect presented for its consideration. The proposition was made that, if possible, steps should be taken to prevent any further interments in land lying within 150 feet of either side of the proposed street lines, as such land would be subject to assessment under the new proceedings for the street opening. Unless exemption of land actually occupied by graves is possible, there might arise contingencies wherein relatives of persons buried in Rosedale Cemetery within this 150-foot limit might fail to pay the assessments and the graves would have to be offered for sale at public auction. This repugnant condition makes the prohibition of more graves a necessity, members of the committee believe. The subject was referred to the City Attorney for an opinion as to the rights of the Council to demand that no more graves be made in the limits mentioned and its right to exempt grave properties now existing.

RIGID INSPECTION.
WEIGHTS AND MEASURES.

City Sealer of Weights and Measures Harshman was before the Legislation Committee of the Council yesterday to urge the adoption of an ordinance that will compel peddlers to carry on their scales and measures the certificate of this official. He proposed that such ordinance shall provide that vendors of fish, fruit and vegetables much submit their scales and measures twice a year for his inspection and certification. Objection was made to this method, and it was suggested that one of Harshman's deputies be stationed at the City Clerk's office during the ten days each month that the licenses are issued, and that the Sealer's certificate must be secured then before the license is issued. The subject was referred to the City Attorney and Harshman to draft an ordinance on these lines.

Must Relay Its Tracks.

The Pacific Electric must bring to grade its right of way and tracks in Hollywood boulevard, from Normandie to Vermont avenues. So the Board of Public Works decided yesterday when the application of the company was before it asking that permission be given to maintain the present tracks until the street be regularly improved.

Inspector of Public Works Hansen reported that in places the tracks are eight inches above the official grade, and that vehicles have great inconvenience in attempting to cross the right of way, while several accidents have occurred therefrom, and that this condition has existed "for a long time without any apparent reason. Under the president condition the right of way in the center of the street is not available for public traffic."

Will Bear Emergency Clause.

The Legislation Committee of the City Council decided yesterday that the ordinance providing for the stoppage of vehicles ten feet in the rear of street cars standing to discharge or take on passengers at street intersections, should bear the emergency claus. The ordinance was passed at the last Council session without such clause, and steps will be taken to adopt a similar one with the emergency proviso next Tuesday.

Would Simplify Procedure.

A topic before the Legislation Committee of the City Council yesterday and that will be of interest to hundreds of people, was that of adopting some system whereby the process of securing permits under city ordinances can be simplified. This is desired especially in the case of the building department and the permits issued under the occupation tax ordinances. At present applicants have to chase from one department to another before the permit is finally issued, in order to meet the requirements. The committee hopes to evolve a plan whereby the applicant can appear before one person and fill out blanks similar to those of an escrow proceedings. The subordinates of the offices concerned will then have to do the running about for the necessary data, and the public will be saved this annoyance.

They're at It Again.

The Plasterers' Union has been anxious for months for the passage of an ordinance that will compel builders to put on their structures various coats of plaster according to the ideas of the union. The demand has not been indorsed by Inspector of Buildings Backus, but the unionists are persistent, and appeared before the Legislation Committee of the Council yesterday with their demand that an ordinance of this character be recommended. The proposition was sent to the Building Ordinance Revision Commission.

Stephenson-avenue Sidewalk.

At the suggestion of Councilman Topham, the Streets and Boulevards Committee decided yesterday to recommend to the Council that proceedings be instituted to make the sidewalks on Stephenson avenue five feet in width. Those property owners who want the walks ten feet wide will be given the privilege of making them that wide by private contract in order to settle a bitter controversy among residents of the street.

.. Do Not Like the Sound.

Weid street doesn't sound well to the ears of the residents of that thoroughfare, which is located in Hollywood, and a petition to change the name to Holly-drive met with the approval of the streets and boulevards committee yesterday. "The name may look all right in print, but it does not sound good when pronounced," said Councilman Topham. The petition was headed by William W. Morgan.

The committee also recommended in favor of granting a petition of Mary V. Carey and other property owners to change the name of Widd street to Twenty-second place. This is a short street extending from Vermont avenue to Romeo street between Twenty-second and Twenty-third streets.

City Hall Brevities.

The Finance Committee held a conference yesterday with representatives of various charity organizations, and decided to recommend to the Council for passage, with only minor changes, the ordinance providing for the creation of a Municipal Charities Commission, details of which have been given in this department.

The Streets and Boulevards Committee recommended yesterday that the City Engineer and City Attorney prepare the necessary ordinances for the opening of Sherman drive and West boulevard across West Sixteenth street.

Special Counsel Mathews of the Los Angeles Aqueduct Bureau, has effected a settlement with the parents of Norman Scoble, who was killed in an accident at Surrey on June 16 last while working on the aqueduct. The city will pay the parents of Scoble $500 in full settlement of their claim.

The Board of Public Works decided yesterday to have the sixty-three mules from the aqueduct now at the Snowden yards, and unsold, and other mules that can be sent down from this work, put out to "earn their keep." They will be turned over for the use of the public service department, for which a charge of 25 cents per day per head will be made.

Rooms 82 and 83 of Temple Block have been set apart by the Board of Public Works for the use of the City Planning Commission.

At the Courthouse.

GIRL IN KHAKI TURNS TABLES.

COURTED BY SALESMAN, SHE'S DIVORCE WITNESS.

Doesn't Know He Is Married, but Repulses His Overtures Anyway and Threatens Him With Gun. Story of Night in Venice Gains Decree for Wife—Denial.

When Ross B. Boyd, a traveling salesman, taunted his wife at their Glendale home about a girl in a khaki suit, no little bird told him that same girl would be the most important witness against him in a divorce suit. While Mrs. Boyd was suspicious, the first tangible evidence of her husband's fondness for other women was a letter he wrote to the girl in the khaki suit, which his wife found.

This letter extended an invitation to go to a beach resort. The khaki suit girl was to take her bathing suit and her photograph. Boyd wrote he longed to hug and kiss her.

He wrote he saw a picture of a man and a girl sitting on the sand in bathing suits indulging in a "soul kiss." "I want to hold you and give you a kiss," he concluded.

The girl in the khaki suit was Miss Lola Cody of San Fernando. Boyd called at her home for grocery orders. He posed as unmarried and they soon became such good friends that she accompanied him on his soliciting trips in the valley. She accepted the invitation to the beach and against the advice of her mother, stayed over night.

Miss Cody is now Mrs. Case, but she could not repress a shudder when she related the occurrences of that night. It was the end of their friendship. She discovered he was married, and although the secret was carefully guarded, she was finally discovered by Mrs. Boyd and summoned as a witness.

A ruby ring was shown Mrs. Case. She identified it as her own and said Boyd had taken it, saying he would give her a diamond ring instead. She understood this to be intended as an engagement ring.

The deposition of Miss Alice Meyer was read. She said she met Boyd when she resided at Hollywood, and through Boyd boasting of receiving an inheritance of $10,000, she learned he had a wife. She called him up at his Glendale address. Mrs. Boyd answered the telephone. Miss Meyer was surprised and then explanations followed. Boyd had told her if he could get a girl to marry him he would willingly give her the $10,000.

Boyd denied he had been guilty of improper conduct. He explained having other women in his auto by saying they were friends and customers and he took them home. Judge Monroe granted Mrs. Boyd a decree, gave her the custody of their child and the property, a house and lot at Glendale. Boyd is to pay $30 a month for the support of the child.

ALL OVER JUNK.
TRUST IS ALLEGED.

The suit of the Philip Senegram Company against Neil Finkelstein for an injunction restraining him from doing a junk business in Los Angeles and $25,000 damages, was stricken from the calendar yesterday. The case was called in Judge Monroe's court, and from the character of witnesses summoned the evidence promised to throw considerable light on the alleged junk trust.

The motion to dismiss was made by the attorneys for the plaintiff, who declared the suit will be compromised. The terms, however, were not made known.

Finkelstein said he expected to show that contracts entered into with the Senegram Company were made for the purpose of restraining trade and controlling the metal market. These contracts, it was alleged, were in violation of the Cartwright law and the Sherman anti-trust act. The Philip Senegram Company, it was alleged, controls the junk business in this city and is a subsidiary of the Great Western Smelting and Refining Company, a $3,000,000 corporation, and junk dealers were bound by a series of contracts to do business with the Senegram company. The latter was prepared to show that these allegations were without foundation, that the Senegram company bought out Finkelstein and the agreement was that he was not to engage in the junk business. He violated the agreement.

The attorneys in the case were Byron C. Hanna of this city and Lewis H. Brownstone of San Francisco, for the plaintiffs, and W. W. Bearman and Fred Fettle for the defendant. Aaron Alper, president of the Great Western, was in court.

ARCADIA AGOG.
ELECTION TANGLE.

In order to get quick action on the question whether or not forty or more men employed on the Baldwin estate at Arcadia are entitled to vote at the recall election in that city the 12th inst., the suit of H. Franke against Eugene P. Allen and others was taken up by Judge Wellborn yesterday afternoon. Franke alleges the defendants are not entitled to vote and asks that their registrations be cancelled. He endeavored to show by witnesses that the men were colonized in Arcadia and have no intention to establish a residence there.

H. A. Unruh, executor, under the will of E. J. (Lucky) Baldwin, said that no more men are employed on the Baldwin estate than usual and no attempt was made to colonize for the election. He said applicants for employment are required to show they are eligible for registration, and all the defendants were so employed. Unruh is a Trustee of Arcadia, and one of the men at whom the recall is directed.

I WILL GIVE $1000
IF I FAIL TO CURE any CANCER or TUMOR I TREAT BEFORE it Poisons Bone or Deep Glands

No KNIFE or PAIN
NO PAY UNTIL CURED
No X Ray or other swindle. An island plant makes the cure.
Absolute Guarantee
Any TUMOR, LUMP or SORE on the lip, face or body six months is nearly always Cancer; it never pains until last stage.
120-PAGE BOOK sent free. Testimonials of thousands cured at home. Write to some.
ANY HARD LUMP ANYWHERE
is nearly always CANCER, and if neglected it always poisons deep glands in the armpits and kills quickly.
We refuse thousands DYING, CAME TOO LATE. We have cured Ten Thousand in twenty years.
DR. & MRS. DR. CHAMLEY & CO. BOOK SENT FREE
747 So. MAIN St., LOS ANGELES, CAL.
"Greatest Cancer Specialists Living; Reliable"

Franke has also filed suit on similar grounds against Mrs. Clara Baldwin Stocker. Attorney Bradner W. Lee, representing the defendants, said yesterday that Mrs. Stocker does not intend to vote at the election.

FARE QUESTION.
CHARGES OVERCHARGES.

Harry L. Suydam filed suit against the Los Angeles Railway yesterday to collect the penalty under the old act which limits and fixes the fare on street railways in cities of more than 100,000 inhabitants. He names $9250 as the amount and cites thirty-seven alleged violations of the act.

Suydam, according to the complaint, rode on an Eagle Rock car from Bailey's crossing to Sixth and Spring streets, and return last May, and June. The fare is 10 cents and he contends it should be 5 cents. The penalty fixed by the act is $250 for each violation.

In a recent decision on the 5-cent fare question, Judge Wood held that the question of fixing fares lies with the City Council. Colegrove was the first to test the matter in a suit.

TO HER RESCUE.
HUSBAND'S PROPOSITION.

Lula M. Kreis, who is charged together with George Dudlea with having contributed to the dependency of Rosa Bincazza, found a friend in her husband, H. J. Kreis, yesterday. Mrs. Kreis and Dudlea were convicted by a jury and sentence was to have been pronounced by Judge Wilbur yesterday.

Kreis appeared and told the court he owns an alfalfa ranch near Phoenix, and if probation were granted his wife he would take her to the ranch, and by kind treatment endeavor to make her see the error of her way. The passing of sentence was continued until today.

The probation officer's report shows that Mrs. Kreis, formerly Lula Murray, had previously been on probation for more than three years. She was released when she married Kreis. The latter found her in San Diego and provided a home for her and everything was going well until Mrs. Kreis took her husband's money and came to Los Angeles.

The report on Dudlea was that he has lived in an atmosphere of immorality since early childhood, and probation was recommended.

COURTHOUSE NOTES.
BREVITIES MISCELLANEOUS.

AT HER RISK. Mrs. Florence B. Swartz, who was a patron of the Crooked House at Venice—so-called because everything in it was crooked—and fell and broke an arm, lost her suit for damages against the Raymond Amusement Company yesterday. She alleged negligence on the part of the management and asked $1900 damages. Judge Price gave judgment for the company, holding that Mrs. Swartz assumed a certain amount of risk when she entered the Crooked House and that it had not been shown the management was negligent.

INCORPORATIONS. Burke-Bradford Drug Company, incorporators, F. J. Burke, L. L. Bradford, Isidore Rodes; capital stock, $20,000; subscribed, $18,000. Venice Cold Storage Company, incorporators, C. Menotti, T. J. Carrigan, Thomas J. Dermody, B. C. Hanna, J. J. Musgrove; capital stock, $50,000; subscribed, $25. S. T. S. Heat Appliances Company, incorporators, W. W. Wilson, W. Miller Brooks, W. A. Friz, J. C. Nass, A. C. Ransom; capital stock, $500,000; subscribed, $25. Pacific Coast College of Osteopathy, incorporators, W. J. Hayden, L. B. Emery, W. J. Cook, J. O. Hunt, J. L. Adams, John N. Nenno, K. V. Price, J. E. Corson. Great Northern Oil Company, incorporators, E. Valjean, L. D. Rasor, Axel Itabe, H. P. Proctor, W. G. Webb; capital stock, $10,000; subscribed, $5015. B. F. Carter Company, incorporators, B. F. Carter, S. E. Carter, J. H. Carter, B. E. Cameron, B. G. Carter; capital stock, $50,000; subscribed, $500. Electric Water Heating Company, incorporators, A. R. Carney, C. S. McLawry, C. B. Morganthaler, Woolf Teitel; capital stock, $100,000; subscribed, $600.

HUMOR ITCHED AND BURNED

Sores More of a Rash. Soon Formed a Crust. Children Cross and Fretful. Cuticura Soap and Cuticura Ointment Cured Them All.

Raynesford, Mont.—"All my babies had humors or sores on the head, sometimes forming a scale. The sores were in the beginning more of a rash, but soon formed a crust, worse on some of them than on others. It itched and burned, for the children were cross and fretful, scratching often, making it worse and kind of inflamed. Some of the children did not have much hair when the sores appeared, but those that did lost it all.

"I used —— —— and —— but they seemed to make the sores worse. I washed their heads with warm water with a soft cloth, using Cuticura Soap. After drying I rubbed their heads all over as gently as possible with Cuticura Ointment, washing their heads only once a day, but using the Ointment two or three times a day. It never took longer than two weeks for the worst case, but generally only a week for the Cuticura Soap and Ointment to cure them." (Signed) Mrs. Helen Huffman, June 11, 1912.

Although the Cuticura Soap and Ointment are most successful in the treatment of affections of the skin, scalp, hair and hands, they are also most valuable for everyday use in the toilet, bath and nursery, because they promote and maintain the health of the skin and hair from infancy to age. Cuticura Soap (25c.) and Cuticura Ointment (50c.) are sold everywhere. Liberal sample of each mailed free, with 32-p. Skin Book. Address post-card "Cuticura, Dept. T, Boston."

Men who shave and shampoo with Cuticura Soap will find it best for skin and scalp.

25c Pure Talcum Powder 10c
—A powder that we heartily recommend for the toilet and bath. True violet odor. One-lb. can.
(Hamburger's—Main Floor)

Hamburger's
Broadway, Eighth and Hill Streets

35c Walnut Fudge 15c lb.
—Delicious chocolate vanilla walnut fudge. We sell tons of it every year at 35c a pound. As a leader the Buyers' Sale—a pound.
(Hamburger's—Main Floor)

5th Annual Buyers Sale

Arrow Day at Hamburger's a Day of Prosperity Values

Scores of lots of seasonable merchandise, remainders of lines that have become lowered by the heavy selling of the opening days of the Buyers' Sale, assembled into various lots and marked away down, without regard for cost, for this great prosperity-sharing economy event. Space to give only a part of the scores of underpriced lots for today—many others. Watch for the Arrow Signs throughout the store. Some lots will melt away in a few hours; others are in sufficient quantities to last through the day. If you can't come early, come as early as you can—but come!

Household Helps in the Sale
—Labor-savers and other helps that will appeal to the up-to-date housewife at prices enticingly low.
$8.00 "Quickwork" Vacuum Cleaners.........$2.95
Table Bells, a remarkable value at.........25c
45c Ostrich Feather Dusters.........25c
$2.14 Bread and Cake Mixers, pan, 14 inches deep, patent crank, price.........$1.50
(Hamburger's—Basement)

$6.50 Suit Cases at $5.00
—Of brown cowhide, either with or without straps. Twenty-four-inch size. Light and serviceable.
(Hamburger's—Fourth Floor)

Women's $1 Union Suits 55c
—The famous Morelle garments that are perfect in fit and finish. Of fine light weight Sea Island cotton; low neck, sleeveless, cuff knee style.
(Hamburger's—Main Floor)

Lace Samples at 25c each
—The price represents but a fraction of their real value! Desirable short lengths of laces and allover laces in a seemingly endless variety of styles.
(Hamburger's—Main Floor)

$3.00 Bust Forms $1.45
—A bust form at $1.45! Consider all the inconveniences you can save yourself for only $1.45. Up to date in style. All sizes.
(Hamburger's—Main Floor)

Notions in the Buyers' Sale
—35c Dress and Coat Shields—covered with silk..19c
—Scalloped Wash Braids—white and colors. A 6-yard bolt that sells regularly at 35c, tomorrow..19c
—50c "Sterling" Skirt Gauge—saves much work..25c
—White Linen Finish Tape—3-yard pieces; six widths in a bunch (worth 15c.) Buyers' Sale price, bunch.........10c
(Hamburger's—Main Floor)

Sheet Music, Classical, 5c
—Classical music, both vocal and instrumental. A list of three hundred and fifty titles.
(Hamburger's—Main Floor)

25c to 50c Stockings, pr. 19c
—Salesmen's samples of women's high-grade stockings at a price that will crowd our Hosiery Dept. Cottons, lisles, silk lisles; plain, embroidered and lace styles, outsizes, split soles—just about every imaginable kind! Black, white, tan and colors.
(Hamburger's—Main Floor)

50c Violet Toilet Water 25c
—A very delightful toilet requisite. Eight ounce size. A Buyers' Sale item of unusual attractiveness.
(Hamburger's—Main Floor)

$1.50 Cotton Parasols 85c
—The sturdy, well-made kind you will want at the beach this summer. Plain and fancy color effects. Strong steel frames.
(Hamburger's—Main Floor)

In the Baby Shop
—Time to save largely on coats and frocks for the youngsters. Note these prices:
$3.95 to $7.50 Coats.........$1.50 and $...
$1.19 Dresses, 2 to 6 years.........
$2.00 White Dresses, 2 to 6 years.........
$1.50 Colored Dresses, 2 to 6 years.........
(Hamburger's Baby Shop—Second Floor)

10c Percales at 7c a yard
—Think of the saving on house dresses and summer frocks for the children. Navy and Alice blue and gray grounds, with fancy figures, dots and stripes.
(Hamburger's—Main Floor)

15c Turkish Bath Towels 10c
—Full bleached towels; unusually heavy for even 15c and very absorbent. Ends neatly hemmed.
(Hamburger's—Main Floor)

$9 Wool Rugs for $6.95
—Rugs that seem to wear forever. Scroll patterns in green and tan. 9x12 and 9x10.6 ft. Also
$15.00 Wool Rugs, 12x15 ft. size for.........
$4.50 Wool Rugs, 6x9 ft. size for.........
(Hamburger's—Third Floor)

$1.00 Kid Gloves at 79c
—At a saving like this it will pay to lay in a supply of them. Two-clasp kid gloves in black, white and colors. Very dressy in appearance.
(Hamburger's—Main Floor)

$1.25 Salt and Pepper Shakers 75c
—Hand-painted. Choice of five or six different shapes and a dozen decorations, including rose sprays, forget-me-nots and violets. The work of one of the leading Los Angeles artists.
(Hamburger's—Basement)

Money-Saving Prices

Big Sale of Insolvent Stock of Palace Clothing Co.—Doors Open 8:00 a. m.

Men's Clothing and Furnishings

We secured this stock from the L. A. Wholesalers' Board of Trade at a little over 60c on the $1.00—wholesale price. We are offering it to the public at prices very close to usual wholesale cost. This allows us about 40% profit and at the same time gives you the merchandise at prices so low no merchant who buys in the usual way can possibly afford to meet them. All clean, seasonable goods. No "sale junk"—standard, well-known brands.

12½c WILL BUY 25c BOSTON AND PAD GARTERS, 25c LISLE HOSE, 25c NECKWEAR.

25c WILL BUY 50c UNDERWEAR, 50c SUSPENDERS, 50c SILK HOSE

39c WILL BUY Balbriggan Underwear—75c value—Strap-back Drawers, Long or Short Sleeve Shirts. 75c Negligee Shirts; 75c Blood Ribbed Underwear.

69c WILL BUY $1.00 UNION SUITS. $1.00, $1.25 and $1.50 SHIRTS. $1.00 COOPER'S UNDERWEAR.

85c WILL BUY $1.50 and $2.00 SHIRTS, $1.50 UNION SUITS, $1.50 NUSILK UNDERWEAR.

All $18 and $20 Men's Spring Suits, Overcoats, Cravenettes and Gabardines Now **$10**

These garments are all from the hands of the country's most famous makers. Absolutely correct in style and finest workmanship and materials. Perfect fit is guaranteed on all clothing purchased during this sale!

Your choice of former $15 suits, in the latest style effects, only	Select any former $25 suit and take it for	Suits that formerly were marked $30 going now for only
$8.75	$12.50	$14.95

$1.15 WILL BUY $2.00 Cooper's Union Suits in white and colors. $2.50 Full Dress Knitted Shirt Protectors. $2.00 Hats—felt or straw.

323 South Spring Street

Drink Puritas Distilled Water 5 Gallons 40c
Delivered within the old City Boundary Lines.
Phones: Home 10053; Main 8191
L. A. ICE AND COLD STORAGE CO.

Excellent Service
To Eastern Points
Via Salt Lake Route
Tickets at 601 So. Spring St.

33⅓% Off
On All WALL PAPER
California Wall Paper Co.
816 South Broadway.

SATURDAY MORNING

Close Call.

REVISION IN DANGER

Has One Majority in the Senate.

If Four Members Vote ... They Are Talking It May Fail Entirely.

President Stands Pat on W... and Sugar and Turns Down Protests.

Upper House Said to F... Odium of Blocking Underwood Tariff Measure.

[BY DIRECT WIRE TO THE TIMES.] WASHINGTON BUREAU OF THE TIMES, May 2.—[Exclusive Dispatch.] Democratic leaders in the Senate are counting ... the passage of the tariff bill through that body with the wool and ... schedules intact, by the narrowest margins. Even the contingency ... Vice-President Marshall's vote being necessary to break a tie and put ... measure through has been figured ... but that is the ultimate extreme ... those who have been delving into ... situation count on a straightout ... jority of at least one and possibly two.

This is the most interesting ... that has developed in connection ... the tariff revision fight since the ... opened. It seems that until ... the situation was regarded as ... tremely dangerous despite the ... eral feeling existing from the ... that President Wilson would get ... measure through Congress with ... difficulty. The President, it is ... lieved, realizes the narrowness of ... margin that will spell success, ... sure enough of his ground to ... pat." This was evidenced yesterday ... when the western Senators appeared ... at the White House to protest against ... the free wool feature of the bill ...

(Continued on Fifth Page.)

THE WORLD'S ... IN ...

AT THE HEART OF IT

INDEX: TITLES — PAGES — PA...

PART I.
1. Tariff Revision Is in Danger.
...
PART II.
...
PART III.
1. Plays, Players and Playhouses.
...

SUMMARY.

[illegible]